

# Henry Moore Artwork Catalogue - Report

---



**Object number:** HMF 1559  
**Classifications:** Drawing  
**Title:** People Wrapped in Blankets  
**Date:** 1940-41  
**Medium:** pencil, pen and ink, wax crayon, coloured crayon, watercolour wash  
**Paper Support:** cream lightweight wove  
**Ownership:** The British Museum, London, bequeathed by Lady Clark



**Object number:** HMF 1566  
**Classifications:** Drawing  
**Title:** Seated and Sleeping Figures  
**Date:** 1940-41  
**Medium:** pencil, wax crayon, coloured crayon, watercolour wash, pen and ink  
**Paper Support:** cream lightweight wove  
**Ownership:** The British Museum, London, bequeathed by Lady Clark

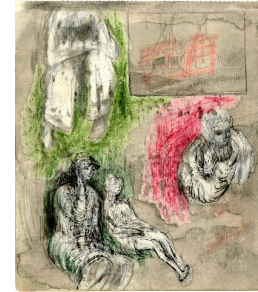

**Object number:** HMF 1567  
**Classifications:** Drawing  
**Title:** Four Seated Figures  
**Date:** 1940-41  
**Medium:** pencil, wax crayon, coloured crayon, watercolour, wash, pen and ink  
**Paper Support:** cream lightweight wove  
**Ownership:** The British Museum, London, bequeathed by Lady Clark



**Object number:** HMF 1573  
**Classifications:** Drawing  
**Title:** Sketches with Barbed Wire  
**Date:** 1940-41  
**Medium:** pencil, wax crayon, coloured crayon, watercolour, wash, pen and ink  
**Paper Support:** cream lightweight wove  
**Ownership:** The British Museum, London, bequeathed by Lady Clark



**Object number:** HMF 1577  
**Classifications:** Drawing  
**Title:** Ideas for Sculpture  
**Date:** 1940-41  
**Medium:** pencil, wax crayon, coloured crayon, watercolour, wash, pen and ink, chalk  
**Paper Support:** cream lightweight wove  
**Ownership:** The British Museum, London, bequeathed by Lady Clark



**Object number:** HMF 1579  
**Classifications:** Drawing  
**Title:** Underground Sheltering  
**Date:** 1940-41  
**Medium:** pencil, wax crayon, watercolour, wash, pen and ink  
**Paper Support:** cream lightweight wove  
**Ownership:** The British Museum, London, bequeathed by Lady Clark

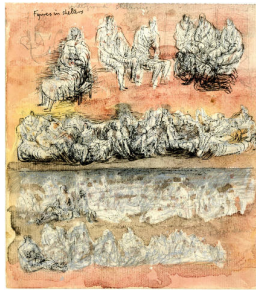

**Object number:** HMF 1587

**Classifications:** Drawing

**Title:** Figures in Shelters

**Date:** 1940-41

**Medium:** pencil, wax crayon, watercolour, wash, pen and ink  
**Paper Support:** cream lightweight wove

**Ownership:** The British Museum, London, bequeathed by Lady Clark

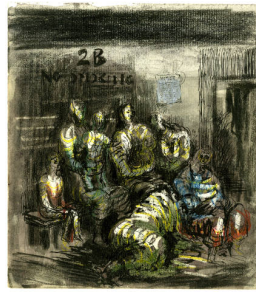

**Object number:** HMF 1594

**Classifications:** Drawing

**Title:** Seven Figures in a Shelter

**Date:** 1940-41

**Medium:** pencil, wax crayon, coloured crayon, watercolour, wash, pen and ink

**Paper Support:** cream lightweight wove

**Ownership:** The British Museum, London, bequeathed by Lady Clark

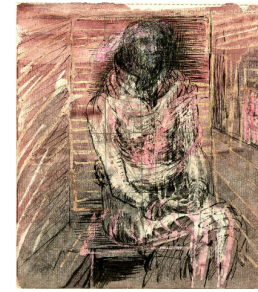

**Object number:** HMF 1602

**Classifications:** Drawing

**Title:** Woman Seated with Hands in Lap

**Date:** 1940-41

**Medium:** pencil, wax crayon, coloured crayon, watercolour, wash, pen and ink

**Paper Support:** cream lightweight wove

**Ownership:** The British Museum, London, bequeathed by Lady Clark



**Object number:** HMF 1607

**Classifications:** Drawing

**Title:** Woman Seated Against Bomb-Scarred Wall

**Date:** 1940-41

**Medium:** pencil, wax crayon, coloured crayon, watercolour, wash, pen and ink

**Paper Support:** cream lightweight wove

**Ownership:** The British Museum, London, bequeathed by Lady Clark

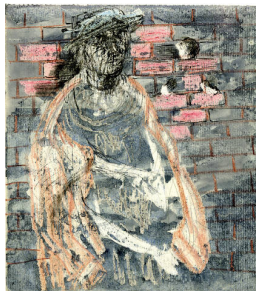

**Object number:** HMF 1608

**Classifications:** Drawing

**Title:** Half-Length Standing Woman in Front of Wall

**Date:** 1940-41

**Medium:** pencil, wax crayon, coloured crayon, watercolour, wash, pen and ink

**Paper Support:** cream lightweight wove

**Ownership:** The British Museum, London, bequeathed by Lady Clark



**Object number:** HMF 1611

**Classifications:** Drawing

**Title:** Head Made up of Devastated House

**Date:** 1940-41

**Medium:** pencil, wax crayon, coloured crayon, watercolour, wash, pen and ink

**Paper Support:** cream lightweight wove

**Ownership:** The British Museum, London, bequeathed by Lady Clark





**Object number: HMF 1616**

**Classifications:** Drawing

**Title:** Seated Women

**Date:** 1940-41

**Medium:** pencil, wax crayon, watercolour, wash, pen and ink

**Paper Support:** cream lightweight wove

**Ownership:** The British Museum, London, bequeathed by Lady Clark



**Object number: HMF 1621**

**Classifications:** Drawing

**Title:** Two Sleeping Figures and Figure Pinned under Debris

**Date:** 1940-41

**Medium:** pencil, wax crayon, coloured crayon, watercolour, wash, pen and ink

**Paper Support:** cream lightweight wove

**Ownership:** The British Museum, London, bequeathed by Lady Clark

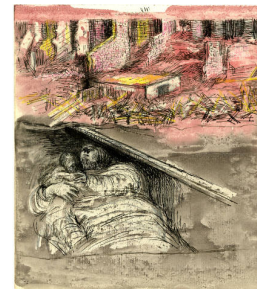

**Object number: HMF 1623**

**Classifications:** Drawing

**Title:** Blitzed Buildings and Sleeping Woman Holding Child

**Date:** 1940-41

**Medium:** pencil, wax crayon, watercolour, wash, pen and ink

**Paper Support:** cream lightweight wove

**Ownership:** The British Museum, London, bequeathed by Lady Clark



**Object number: HMF 1624**

**Classifications:** Drawing

**Title:** Two Women in a Shelter

**Date:** 1940-41

**Medium:** pencil, wax crayon, watercolour, wash, pen and ink

**Paper Support:** cream lightweight wove

**Ownership:** The British Museum, London, bequeathed by Lady Clark



**Object number: HMF 1635**

**Classifications:** Drawing

**Title:** Study for 'Tube Shelter Perspective'

**Date:** 1940-41

**Medium:** pencil, wax crayon, coloured crayon, watercolour, wash, pen and ink

**Paper Support:** cream lightweight

**Ownership:** The Henry Moore Foundation: gift of Irina Moore 1977



**Object number: HMF 1641**

**Classifications:** Drawing

**Title:** Man and Woman Talking in Dark Corner

**Date:** 1940-41

**Medium:** pencil, wax crayon, coloured crayon, watercolour, wash, pen and ink

**Paper Support:** cream lightweight

**Ownership:** The Henry Moore Foundation: gift of Irina Moore 1977



**Object number: HMF 1648**

**Classifications:** Drawing

**Title:** Group of Shelterers: Sleeping Figures

**Date:** 1940-41

**Medium:** pencil, wax crayon, coloured crayon, pen and ink

**Paper Support:** cream lightweight

**Ownership:** The Henry Moore Foundation: gift of Irina Moore 1977



**Object number: HMF 1650**

**Classifications:** Drawing

**Title:** Study for 'Women in a Shelter'

**Date:** 1940-41

**Medium:** pencil, wax crayon, coloured crayon, watercolour, wash, pen and ink

**Paper Support:** cream lightweight

**Ownership:** The Henry Moore Foundation: gift of Irina Moore 1977

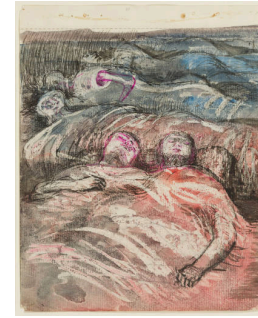

**Object number: HMF 1651**

**Classifications:** Drawing

**Title:** Study for 'Sleeping Figures'

**Date:** 1940-41

**Medium:** pencil, charcoal, wax crayon, coloured crayon, watercolour, wash, pen and ink

**Paper Support:** cream lightweight

**Ownership:** The Henry Moore Foundation: gift of Irina Moore 1977



**Object number: HMF 1658**

**Classifications:** Drawing

**Title:** Study for 'Shelter Scene: Bunks and Sleepers'

**Date:** 1940-41

**Medium:** pencil, wax crayon, coloured crayon, wash, pen and ink

**Paper Support:** cream lightweight

**Ownership:** The Henry Moore Foundation: gift of Irina Moore 1977

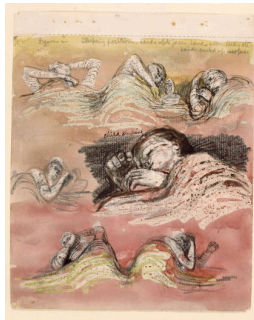

**Object number: HMF 1660**

**Classifications:** Drawing

**Title:** Sleeping Positions

**Date:** 1940-41

**Medium:** pencil, wax crayon, coloured crayon, watercolour, wash, pen and ink

**Paper Support:** cream lightweight

**Ownership:** The Henry Moore Foundation: gift of Irina Moore 1977



**Object number: HMF 1662**

**Classifications:** Drawing

**Title:** Sleeping Figures

**Date:** 1940-41

**Medium:** pencil, wax crayon, coloured crayon, watercolour, wash, pen and ink

**Paper Support:** cream lightweight

**Ownership:** The Henry Moore Foundation: gift of Irina Moore 1977





**Object number: HMF 1667**

**Classifications:** Drawing

**Title:** Study for 'Shelter Drawing'

**Date:** 1940-41

**Medium:** pencil, wax crayon, coloured crayon, watercolour, wash, pen and ink

**Paper Support:** cream lightweight

**Ownership:** The Henry Moore Foundation: gift of Irina Moore 1977



**Object number: HMF 1679**

**Classifications:** Drawing

**Title:** Tube Shelter Scenes

**Date:** 1940-41

**Medium:** pencil, wax crayon, coloured crayon, watercolour, wash, pen and ink

**Paper Support:** cream lightweight

**Ownership:** The Henry Moore Foundation: gift of Irina Moore 1977

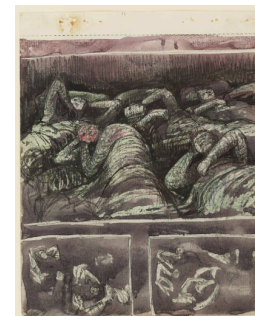

**Object number: HMF 1682**

**Classifications:** Drawing

**Title:** Sleeping Figures

**Date:** 1940-41

**Medium:** pencil, wax crayon, coloured crayon, watercolour, wash, pen and ink

**Paper Support:** cream lightweight

**Ownership:** The Henry Moore Foundation: gift of Irina Moore 1977



**Object number: HMF 1684**

**Classifications:** Drawing

**Title:** Study for 'Shelter Drawing'

**Date:** 1940-41

**Medium:** pencil, wax crayon, watercolour, pen and ink

**Paper Support:** cream lightweight

**Ownership:** The Henry Moore Foundation: gift of Irina Moore 1977

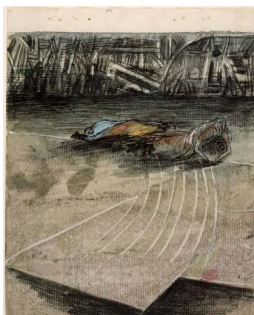

**Object number: HMF 1689**

**Classifications:** Drawing

**Title:** Sleeping Figures on Shelter Platform

**Date:** 1940-41

**Medium:** pencil, wax crayon, coloured crayon, watercolour, wash, pen and ink

**Paper Support:** cream lightweight

**Ownership:** The Henry Moore Foundation: gift of Irina Moore 1977



**Object number: HMF 1696**

**Classifications:** Drawing

**Title:** Bunks and Sleepers

**Date:** 1940-41

**Medium:** pencil, wax crayon, coloured crayon, wash, pen and ink

**Paper Support:** cream lightweight

**Ownership:** The Henry Moore Foundation: gift of Irina Moore 1977

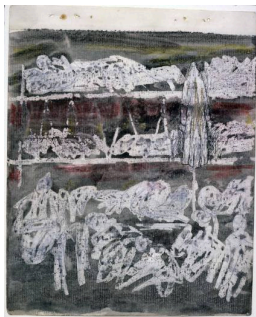

**Object number:** HMF 1697

**Classifications:** Drawing

**Title:** Bunks and Sleepers

**Date:** 1940-41

**Medium:** pencil, wax crayon, coloured crayon, watercolour, wash, pen and ink

**Paper Support:** cream lightweight

**Ownership:** The Henry Moore Foundation: gift of Irina Moore 1977



**Object number:** HMF 1698

**Classifications:** Drawing

**Title:** Bunks and Sleepers

**Date:** 1940-41

**Medium:** pencil, wax crayon, coloured crayon, watercolour, wash, pen and ink, gouache

**Paper Support:** cream lightweight

**Ownership:** The Henry Moore Foundation: gift of Irina Moore 1977



**Object number:** HMF 1714

**Classifications:** Drawing

**Title:** Woman with Plaster in her Hair

**Date:** 1940-41

**Medium:** pencil, wax crayon, coloured crayon, pen and ink

**Paper Support:** cream lightweight

**Ownership:** The Henry Moore Foundation: gift of Irina Moore 1977



**Object number:** HMF 1715

**Classifications:** Drawing

**Title:** Study for 'Two Scenes of London Tube Shelter Life'

**Date:** 1940-41

**Medium:** pencil, wax crayon, coloured crayon, watercolour, wash, pen and ink

**Paper Support:** cream lightweight

**Ownership:** The Henry Moore Foundation: gift of Irina Moore 1977

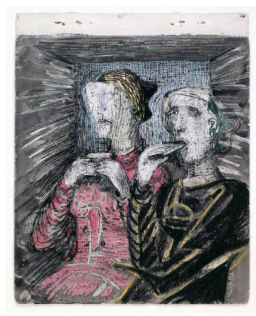

**Object number:** HMF 1720

**Classifications:** Drawing

**Title:** Two Figures Taking a Snack in a Shelter

**Date:** 1940-41

**Medium:** pencil, wax crayon, coloured crayon, watercolour, wash, pen and ink

**Paper Support:** cream lightweight

**Ownership:** The Henry Moore Foundation: gift of Irina Moore 1977



**Object number:** HMF 1739

**Classifications:** Drawing

**Title:** Shelter Scene: Seated Woman

**Date:** 1940

**Medium:** pencil

**Paper Support:** buff lightweight

**Ownership:** The Henry Moore Foundation: gift of the artist 1977



**Object number:** HMF 1740

**Classifications:** Drawing

**Title:** Shelter Scene: Old Women

**Date:** 1940

**Medium:** pencil

**Paper Support:** buff lightweight

**Ownership:** The Henry Moore Foundation: gift of the artist 1977

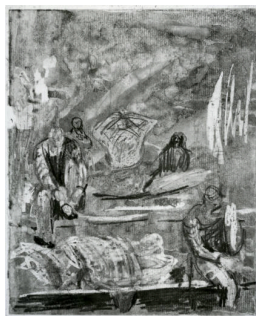

**Object number:** HMF 1747

**Classifications:** Drawing

**Title:** Group of Shelterers

**Date:** 1941

**Medium:** pencil, wax crayon, coloured crayon, watercolour, charcoal, wash

**Paper Support:** cream lightweight

**Ownership:** private collection, Italy



**Object number:** HMF 1751

**Classifications:** Drawing

**Title:** Four Sleeping Children

**Date:** 1941

**Medium:** pencil, wax crayon, coloured crayon, watercolour, wash

**Paper Support:** cream lightweight

**Ownership:** unknown





**Object number:** HMF 1773  
**Classifications:** Drawing  
**Title:** Tube Shelter Perspective  
**Date:** 1941  
**Medium:** pencil, wax crayon, coloured crayon, gouache, watercolour wash  
**Paper Support:** cream lightweight  
**Ownership:** The Henry Moore Foundation: gift of the artist 1977

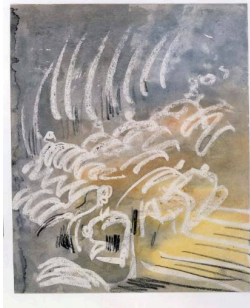

**Object number:** HMF 1780  
**Classifications:** Drawing  
**Title:** Shelter Drawing: Tube Shelter Perspective  
**Date:** 1941  
**Medium:** pencil, wax crayon, coloured crayon, watercolour, wash  
**Paper Support:** cream lightweight  
**Ownership:** The Henry Moore Foundation: gift of the artist 1977



**Object number:** HMF 1788a  
**Classifications:** Drawing  
**Title:** Shelter Drawing  
**Date:** 1941  
**Medium:** pencil, wax crayon, coloured crayon, charcoal, watercolour, wash  
**Ownership:** unknown



**Object number:** HMF 1792  
**Classifications:** Drawing  
**Title:** Shelter Drawing  
**Date:** 1941  
**Medium:** pencil, wax crayon, charcoal, watercolour, wash, pen and ink  
**Ownership:** unknown

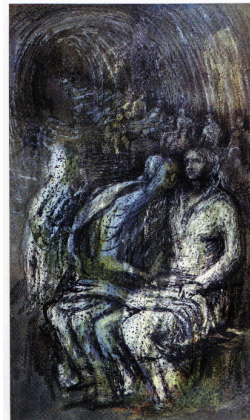

**Object number:** HMF 1805  
**Classifications:** Drawing  
**Title:** Seated Women in a Tube Shelter  
**Date:** 1941  
**Medium:** pencil, wax crayon, coloured crayon, chalk, watercolour, wash, pen and ink  
**Ownership:** unknown



**Object number:** HMF 1813  
**Classifications:** Drawing  
**Title:** Brown Sleepers in a Shelter  
**Date:** 1941  
**Medium:** pencil, wax crayon, chalk, wash, pen and ink  
**Ownership:** Recorded as "destroyed" in Henry Moore Sculpture and Drawings (fourth edition)



**Object number: HMF 1826**

**Classifications:** Drawing

**Title:** Two Seated Women with Children in a Shelter

**Date:** 1941

**Medium:** pencil, wax crayon, coloured crayon, watercolour, wash, pen and ink

**Ownership:** unknown



**Object number: HMF 1839**

**Classifications:** Drawing

**Title:** Two Figures Taking a Snack in a Shelter

**Date:** 1941

**Medium:** pencil, wax crayon, coloured crayon, watercolour wash, pen and ink

**Ownership:** Robert and Lisa Sainsbury Collection, University of East Anglia, Norwich



**Object number: HMF 1570**

**Classifications:** Drawing

**Title:** Bone Studies and Reclining Figure

**Date:** 1940-41

**Medium:** pencil, wax crayon, coloured crayon, watercolour wash, pen and ink

**Paper Support:** cream lightweight wove

**Ownership:** The British Museum, London, bequeathed by Lady Clark



**Object number: HMF 1575**

**Classifications:** Drawing

**Title:** Crashed Aeroplane and Urban Skyline

**Date:** 1940-41

**Medium:** pencil, wax crayon, coloured crayon, watercolour, wash, pen and ink

**Paper Support:** cream lightweight wove

**Ownership:** The British Museum, London, bequeathed by Lady Clark



**Object number: HMF 1582**

**Classifications:** Drawing

**Title:** Positions of Shelterers

**Date:** 1940-41

**Medium:** pencil, wax crayon, watercolour, wash, pen and ink

**Paper Support:** cream lightweight wove

**Ownership:** The British Museum, London, bequeathed by Lady Clark



**Object number: HMF 1850**

**Classifications:** Drawing

**Title:** Shelter Drawing

**Date:** 1941

**Medium:** pencil, wax crayon, chalk, wash, pen and ink

**Ownership:** The Israel Museum, Jerusalem: Gift of Lord and Lady Clark, Saltwood, through the British Friends of the Art Museums of Israel





**Object number:** HMF 1857

**Classifications:** Drawing

**Title:** Shelter Drawing

**Date:** 1942

**Medium:** pencil, pen and ink, wax crayon, watercolour wash, coloured crayon

**Ownership:** unknown



**Object number:** HMF 1600

**Classifications:** Drawing

**Title:** Seated Woman Huddled Under Greatcoat

**Date:** 1940-41

**Medium:** pencil, wax crayon, coloured crayon, watercolour, wash, pen and ink

**Paper Support:** cream lightweight wove

**Ownership:** The British Museum, London, bequeathed by Lady Clark



**Object number:** HMF 1605

**Classifications:** Drawing

**Title:** Two Half-Length Seated Figures

**Date:** 1940-41

**Medium:** pencil, wax crayon, coloured crayon, watercolour, wash, pen and ink

**Paper Support:** cream lightweight wove

**Ownership:** The British Museum, London, bequeathed by Lady Clark



**Object number:** HMF 1606

**Classifications:** Drawing

**Title:** Two Women Seated in an Empty Building

**Date:** 1940-41

**Medium:** pencil, wax crayon, coloured crayon, watercolour, wash, pen and ink, gouache

**Paper Support:** cream lightweight wove

**Ownership:** The British Museum, London, bequeathed by Lady Clark



**Object number:** HMF 1619

**Classifications:** Drawing

**Title:** People Wrapped in Blankets

**Date:** 1940-41

**Medium:** pencil, wax crayon, watercolour, wash, pen and ink

**Paper Support:** cream lightweight wove

**Ownership:** The British Museum, London, bequeathed by Lady Clark

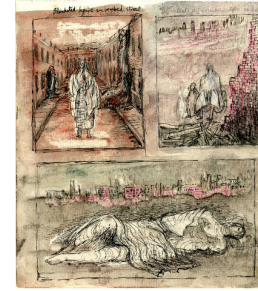

**Object number:** HMF 1620

**Classifications:** Drawing

**Title:** Figures in Bombed Streets

**Date:** 1940-41

**Medium:** pencil, wax crayon, coloured crayon, watercolour, wash, pen and ink

**Paper Support:** cream lightweight wove

**Ownership:** The British Museum, London, bequeathed by Lady Clark



**Object number:** HMF 1634  
**Classifications:** Drawing  
**Title:** Studies for 'Figures in a Shelter'  
**Date:** 1940-41  
**Medium:** pencil, wax crayon, coloured crayon, watercolour, wash, pen and ink  
**Paper Support:** cream lightweight  
**Ownership:** The Henry Moore Foundation: gift of Irina Moore 1977

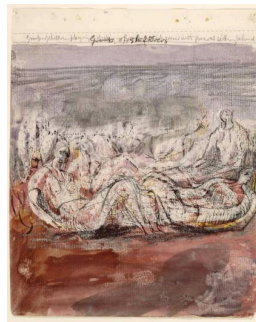

**Object number:** HMF 1644  
**Classifications:** Drawing  
**Title:** Group of Shelterers  
**Date:** 1940-41  
**Medium:** pencil, wax crayon, coloured crayon, watercolour, wash, pen and ink  
**Paper Support:** cream lightweight  
**Ownership:** The Henry Moore Foundation: gift of Irina Moore 1977



**Object number:** HMF 1656  
**Classifications:** Drawing  
**Title:** Study for 'Pale Shelter Scene'  
**Date:** 1940-41  
**Medium:** pencil, wax crayon, coloured crayon, watercolour, wash, pen and ink  
**Paper Support:** cream lightweight  
**Ownership:** The Henry Moore Foundation: gift of Irina Moore 1977



**Object number:** HMF 1668  
**Classifications:** Drawing  
**Title:** Sleeping Figures  
**Date:** 1940-41  
**Medium:** pencil, wax crayon, coloured crayon, wash, pen and ink  
**Paper Support:** cream lightweight  
**Ownership:** The Henry Moore Foundation: gift of Irina Moore 1977



**Object number:** HMF 1671  
**Classifications:** Drawing  
**Title:** Shelter Drawing  
**Date:** 1940-41  
**Medium:** pencil, wax crayon, coloured crayon, watercolour, wash, pen and ink  
**Paper Support:** cream lightweight  
**Ownership:** The Henry Moore Foundation: gift of Irina Moore 1977



**Object number:** HMF 1673  
**Classifications:** Drawing  
**Title:** Group of Shelterers  
**Date:** 1940-41  
**Medium:** pencil, wax crayon, coloured crayon, watercolour, wash, pen and ink  
**Paper Support:** cream lightweight  
**Ownership:** The Henry Moore Foundation: gift of Irina Moore 1977



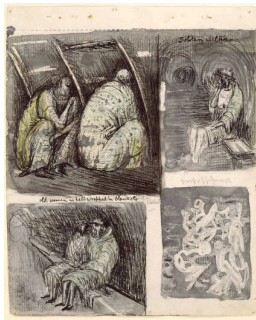

**Object number: HMF 1677**

**Classifications:** Drawing

**Title:** Shelter Figures

**Date:** 1940-41

**Medium:** pencil, wax crayon, chalk, watercolour, wash, pen and ink

**Paper Support:** cream lightweight

**Ownership:** The Henry Moore Foundation: gift of Irina Moore 1977

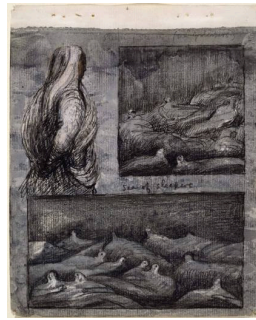

**Object number: HMF 1687**

**Classifications:** Drawing

**Title:** Sea of Sleepers

**Date:** 1940-41

**Medium:** wax crayon, watercolour, wash, pen and ink

**Paper Support:** cream lightweight

**Ownership:** The Henry Moore Foundation: gift of Irina Moore 1977

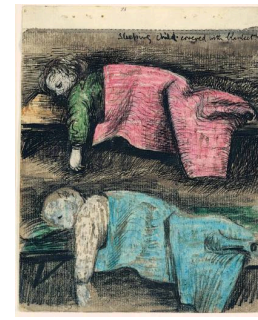

**Object number: HMF 1688**

**Classifications:** Drawing

**Title:** Sleeping Child Covered with Blanket

**Date:** 1940-41

**Medium:** pencil, wax crayon, coloured crayon, watercolour, wash, pen and ink

**Paper Support:** cream lightweight

**Ownership:** The Henry Moore Foundation: gift of Irina Moore 1977



**Object number: HMF 1695**

**Classifications:** Drawing

**Title:** Study for 'Reclining Figures'

**Date:** 1940-41

**Medium:** pencil, wax crayon, coloured crayon, wash, pen and ink

**Paper Support:** cream lightweight

**Ownership:** The Henry Moore Foundation: gift of Irina Moore 1977



**Object number: HMF 1710**

**Classifications:** Drawing

**Title:** Dozing Shelterers

**Date:** 1940-41

**Medium:** pencil, wax crayon, coloured crayon, watercolour, wash

**Paper Support:** cream lightweight

**Ownership:** The Henry Moore Foundation: gift of Irina Moore 1977



**Object number: HMF 1718**

**Classifications:** Drawing

**Title:** Four Shelter Scenes

**Date:** 1940-41

**Medium:** pencil, wax crayon, coloured crayon, watercolour, wash, pen and ink

**Paper Support:** cream lightweight

**Ownership:** The Henry Moore Foundation: gift of Irina Moore 1977



**Object number: HMF 1722**

**Classifications:** Drawing

**Title:** Brown Tube Shelter

**Date:** 1940

**Medium:** pencil, wax crayon, watercolour wash, pen and ink

**Ownership:** The British Council, London: gift of the War Artists' Advisory Committee 1949

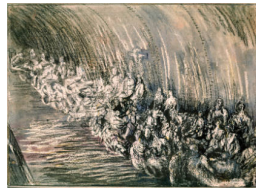

**Object number: HMF 1725**

**Classifications:** Drawing

**Title:** Tube Shelter

**Date:** 1940

**Medium:** pencil, wax crayon, coloured crayon, watercolour wash, pen and ink

**Ownership:** unknown



**Object number: HMF 1738**

**Classifications:** Drawing

**Title:** Shelter Sleepers

**Date:** 1940

**Medium:** pencil, wax crayon, chalk, watercolour, wash, pen and ink

**Ownership:** Robert and Lisa Sainsbury Collection, University of East Anglia, Norwich

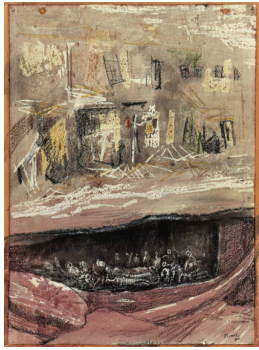

**Object number: HMF 1557**

**Classifications:** Drawing

**Title:** Air Raid Shelter Drawing: Gash in Road

**Date:** 1940

**Medium:** pencil, wax crayon, chalk, watercolour, pen and ink

**Ownership:** private collection, UK



**Object number: HMF 1574**

**Classifications:** Drawing

**Title:** London Skyline

**Date:** 1940-41

**Medium:** pencil, wax crayon, coloured crayon, watercolour, wash, pen and ink

**Paper Support:** cream lightweight wove

**Ownership:** The British Museum, London, bequeathed by Lady Clark



**Object number: HMF 1586**

**Classifications:** Drawing

**Title:** Group of Clothing and Seated Figures

**Date:** 1940-41

**Medium:** pencil, wax crayon, watercolour, wash, pen and ink

**Paper Support:** cream lightweight wove

**Ownership:** The British Museum, London, bequeathed by Lady Clark



**Object number: HMF 1593**

**Classifications:** Drawing

**Title:** Five Women and a Child in Shelter

**Date:** 1940-41

**Medium:** pencil, wax crayon, coloured crayon, watercolour, wash, pen and ink

**Paper Support:** cream lightweight wove

**Ownership:** The British Museum, London, bequeathed by Lady Clark



**Object number: HMF 1597**

**Classifications:** Drawing

**Title:** Four Shelterers

**Date:** 1940-41

**Medium:** pencil, wax crayon, coloured crayon, watercolour, wash, pen and ink

**Paper Support:** cream lightweight wove

**Ownership:** The British Museum, London, bequeathed by Lady Clark



**Object number: HMF 1615**

**Classifications:** Drawing

**Title:** Reclining Figures

**Date:** 1940-41

**Medium:** pencil, wax crayon, watercolour, wash, pen and ink, gouache

**Paper Support:** cream lightweight wove

**Ownership:** The British Museum, London, bequeathed by Lady Clark





**Object number:** HMF 1625

**Classifications:** Drawing

**Title:** Two Seated Figures in Shelter

**Date:** 1940-41

**Medium:** pencil, wax crayon, coloured crayon, watercolour, wash, pen and ink

**Paper Support:** cream lightweight wove

**Ownership:** The British Museum, London, bequeathed by Lady Clark



**Object number:** HMF 1626

**Classifications:** Drawing

**Title:** Seated Figures and Mother and Child

**Date:** 1940-41

**Medium:** pencil, wax crayon, coloured crayon, watercolour, wash, pen and ink

**Paper Support:** off-white lightweight wove

**Ownership:** The Henry Moore Foundation: gift of Irina Moore 1977



**Object number:** HMF 1637

**Classifications:** Drawing

**Title:** Study for 'Shelter Drawing'

**Date:** 1940-41

**Medium:** pencil, wax crayon, watercolour, wash, pen and ink

**Paper Support:** cream lightweight

**Ownership:** The Henry Moore Foundation: gift of Irina Moore



**Object number:** HMF 1640

**Classifications:** Drawing

**Title:** Tilbury Shelter Platform

**Date:** 1940-41

**Medium:** pencil, wax crayon, coloured crayon, watercolour, wash

**Paper Support:** cream lightweight

**Ownership:** The Henry Moore Foundation: gift of Irina Moore 1977



**Object number:** HMF 1674

**Classifications:** Drawing

**Title:** Figure Studies

**Date:** 1940-41

**Medium:** pencil, wax crayon, coloured crayon, watercolour, wash, pen and ink

**Paper Support:** cream lightweight

**Ownership:** The Henry Moore Foundation: gift of Irina Moore 1977

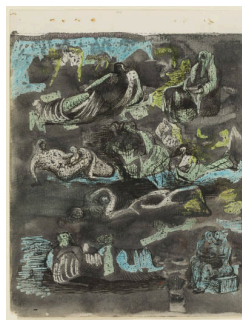

**Object number:** HMF 1678

**Classifications:** Drawing

**Title:** Figure Studies

**Date:** 1940-41

**Medium:** pencil, wax crayon, watercolour, pen and ink

**Paper Support:** cream lightweight

**Ownership:** The Henry Moore Foundation: gift of Irina Moore 1977

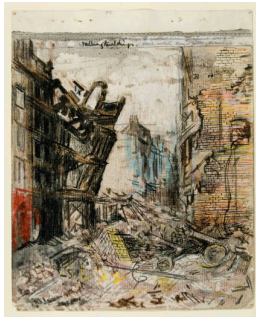

**Object number:** HMF 1686  
**Classifications:** Drawing  
**Title:** Falling Buildings: The City 30 December 1940  
**Date:** 1940-41  
**Medium:** pencil, wax crayon, coloured crayon, watercolour, wash, pen and ink  
**Paper Support:** cream lightweight  
**Ownership:** The Henry Moore Foundation: gift of Irina Moore 1977



**Object number:** HMF 1701  
**Classifications:** Drawing  
**Title:** Shelter Mother and Child Studies  
**Date:** 1940-41  
**Medium:** pencil, wax crayon, coloured crayon, wash, pen and ink  
**Paper Support:** cream lightweight  
**Ownership:** The Henry Moore Foundation: gift of Irina Moore 1977



**Object number:** HMF 1716  
**Classifications:** Drawing  
**Title:** Restless Sleepers  
**Date:** 1940-41  
**Medium:** pencil, wax crayon, coloured crayon, watercolour, wash, pen and ink  
**Paper Support:** cream lightweight  
**Ownership:** The Henry Moore Foundation: gift of Irina Moore 1977



**Object number:** HMF 1724  
**Classifications:** Drawing  
**Title:** Grey Tube Shelter  
**Date:** 1940  
**Medium:** pencil, wax crayon, coloured crayon, watercolour, wash, pen and ink  
**Ownership:** The Trustees of the Tate Gallery, London: presented by the War Artists' Advisory Committee 1946



**Object number:** HMF 1729  
**Classifications:** Drawing  
**Title:** Two Women with a Child in a Shelter  
**Date:** 1940  
**Medium:** pencil, wax crayon, coloured crayon, watercolour, wash, pen and ink  
**Ownership:** Imperial War Museum: accepted in lieu of inheritance tax by HM Government from the estate of Tan Jiew Cheng and allocated to the Imperial War Museum, 2020



**Object number:** HMF 1765  
**Classifications:** Drawing  
**Title:** Shelter Scene  
**Date:** 1941  
**Medium:** pencil, wax crayon, coloured crayon, watercolour, wash, pen and ink  
**Ownership:** unknown





**Object number:** HMF 1777

**Classifications:** Drawing

**Title:** Shelter Drawing

**Date:** 1941

**Medium:** pencil, wax crayon, coloured crayon, watercolour, wash

**Ownership:** unknown

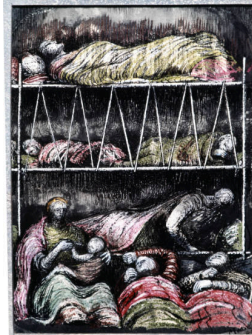

**Object number:** HMF 1791

**Classifications:** Drawing

**Title:** Shelter Scene: Bunks and Sleepers

**Date:** 1941

**Medium:** pencil, wax crayon, coloured crayon, watercolour, wash, pen and ink

**Ownership:** unknown



**Object number:** HMF 1809

**Classifications:** Drawing

**Title:** Shelter Drawing

**Date:** 1941

**Medium:** pencil, wax crayon, charcoal, wash, pen and ink  
**Ownership:** Imperial War Museum: accepted in lieu of inheritance tax by HM Government from the estate of Tan Jiew Cheng and allocated to the Imperial War Museum, 2020



**Object number:** HMF 1818

**Classifications:** Drawing

**Title:** Figures in a Shelter

**Date:** 1941

**Medium:** pencil, wax crayon, chalk, watercolour, wash

**Ownership:** private collection, USA

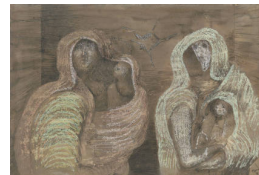

**Object number:** HMF 1837

**Classifications:** Drawing

**Title:** Two Mothers Holding Children

**Date:** 1941

**Medium:** pencil, wax crayon, coloured crayon, watercolour, wash, pen and ink

**Ownership:** Fundación Colección Thyssen-Bornemisza, Madrid

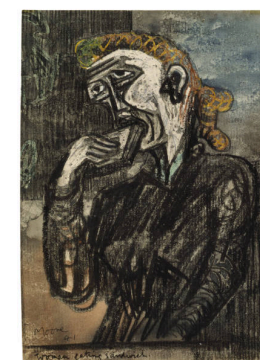

**Object number:** HMF 1838

**Classifications:** Drawing

**Title:** Shelter Drawing: Woman Eating Sandwich

**Date:** 1941

**Medium:** pencil, wax crayon, coloured crayon, watercolour, wash

**Ownership:** private collection, UK



**Object number:** HMF 1734

**Classifications:** Drawing

**Title:** Shelter Drawing: Underground Study

**Date:** 1940

**Medium:** pencil, wax crayon, watercolour, wash, pen and ink

**Ownership:** Connaught Brown, London



**Object number:** HMF 1746

**Classifications:** Drawing

**Title:** Standing Figure Draped and Sleeping Scene

**Date:** 1941

**Medium:** pencil, wax crayon, coloured crayon, watercolour, wash

**Paper Support:** cream lightweight

**Ownership:** The Henry Moore Foundation: gift of the artist 1977



**Object number:** HMF 1763

**Classifications:** Drawing

**Title:** Figure in a Shelter

**Date:** 1941

**Medium:** pencil, wax crayon, coloured crayon, watercolour, wash, pen and ink

**Ownership:** unknown



**Object number:** HMF 1786  
**Classifications:** Drawing  
**Title:** Shelter Drawing with Sleeping Figures  
**Date:** 1941  
**Medium:** pencil, wax crayon, coloured crayon, watercolour, wash, gouache, felt-tipped pen  
**Paper Support:** cream lightweight wove  
**Ownership:** The Henry Moore Foundation: gift of the artist 1977



**Object number:** HMF 1787  
**Classifications:** Drawing  
**Title:** Shelter Drawing  
**Date:** 1941  
**Medium:** pencil, wax crayon, wash  
**Ownership:** unknown



**Object number:** HMF 1790  
**Classifications:** Drawing  
**Title:** Shelter Scene: Bunks and Sleepers  
**Date:** 1941  
**Medium:** pencil, wax crayon, coloured crayon, watercolour, wash, pen and ink  
**Ownership:** Trustees of the Cecil Higgins Art Gallery (The Higgins Bedford): purchased with the aid of a grant from the V&A Purchase Grant Fund



**Object number:** HMF 1793  
**Classifications:** Drawing  
**Title:** Two Scenes of London Tube Shelter Life  
**Date:** 1941  
**Medium:** pencil, wax crayon, coloured crayon, wash, pen and ink  
**Ownership:** unknown



**Object number:** HMF 1800  
**Classifications:** Drawing  
**Title:** Tilbury Shelter Scene  
**Date:** 1941  
**Medium:** pencil, wax crayon, pen and ink, wash, gouache  
**Ownership:** The Trustees of the Tate Gallery, London: presented by the War Artists' Advisory Committee 1946



**Object number:** HMF 1815  
**Classifications:** Drawing  
**Title:** Shelter Drawing  
**Date:** 1941  
**Medium:** pencil, wax crayon, chalk, watercolour, wash, pen and ink  
**Ownership:** unknown



**Object number:** HMF 1816  
**Classifications:** Drawing  
**Title:** Shelter Drawing: Sleeping Figures  
**Date:** 1941  
**Medium:** pencil, wax crayon, watercolour, wash, pen and ink  
**Paper Support:** off-white medium-weight wove  
**Ownership:** The Henry Moore Foundation: acquired 1983



**Object number:** HMF 1824  
**Classifications:** Drawing  
**Title:** Shelter Scene: Two Seated Figures  
**Date:** 1941  
**Medium:** pencil, wax crayon, coloured crayon, watercolour, wash  
**Ownership:** Leeds City Art Gallery: presented by the War Artists' Advisory Committee

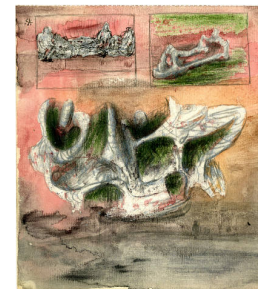

**Object number:** HMF 1568  
**Classifications:** Drawing  
**Title:** Group of Sleeping Figures and Two Ideas for Sculpture  
**Date:** 1940-41  
**Medium:** pencil, wax crayon, coloured crayon, watercolour, wash, pen and ink  
**Paper Support:** cream lightweight wove  
**Ownership:** The British Museum, London, bequeathed by Lady Clark





**Object number: HMF 1571**

**Classifications:** Drawing

**Title:** Seated Mother and Child and Sculptural Ideas

**Date:** 1940-41

**Medium:** pencil, wax crayon, coloured crayon, watercolour, wash, pen and ink

**Paper Support:** cream lightweight wove

**Ownership:** The British Museum, London, bequeathed by Lady Clark

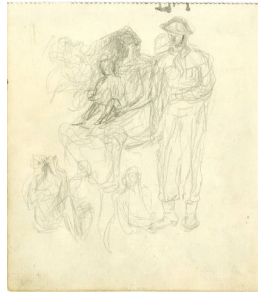

**Object number: HMF 1585**

**Classifications:** Drawing

**Title:** Soldier with Seated Woman and Child

**Date:** 1940-41

**Medium:** pencil

**Paper Support:** cream lightweight wove

**Ownership:** The British Museum, London, bequeathed by Lady Clark



**Object number: HMF 1595**

**Classifications:** Drawing

**Title:** Three Groups of Shelterers

**Date:** 1940-41

**Medium:** pencil, wax crayon, coloured crayon, watercolour, wash, pen and ink

**Paper Support:** cream lightweight wove

**Ownership:** The British Museum, London, bequeathed by Lady Clark



**Object number: HMF 1598**

**Classifications:** Drawing

**Title:** Two Women in Shelter

**Date:** 1940-41

**Medium:** pencil, watercolour wash, pen and ink

**Paper Support:** cream lightweight wove

**Ownership:** The British Museum, London, bequeathed by Lady Clark



**Object number: HMF 1588**

**Classifications:** Drawing

**Title:** Figures in Shelters

**Date:** 1940-41

**Medium:** pencil, wax crayon, watercolour, wash, pen and ink

**Paper Support:** cream lightweight wove

**Ownership:** The British Museum, London, bequeathed by Lady Clark

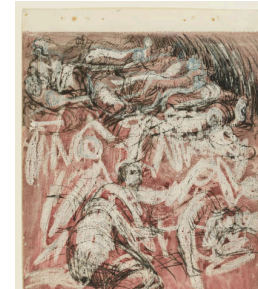

**Object number: HMF 1633**

**Classifications:** Drawing

**Title:** Sleeping Figures

**Date:** 1940-41

**Medium:** pencil, wax crayon, coloured crayon, watercolour, wash, pen and ink

**Paper Support:** cream lightweight

**Ownership:** The Henry Moore Foundation: gift of Irina Moore 1977



**Object number: HMF 1654**

**Classifications:** Drawing

**Title:** Tube Shelter Perspective

**Date:** 1940-41

**Medium:** pencil, wax crayon, coloured crayon, watercolour, wash, pen and ink

**Paper Support:** cream lightweight

**Ownership:** The Henry Moore Foundation: gift of Irina Moore 1977



**Object number: HMF 1655**

**Classifications:** Drawing

**Title:** Sleeping Figures

**Date:** 1940-41

**Medium:** pencil, wax crayon, coloured crayon, watercolour, wash, pen and ink

**Paper Support:** cream lightweight

**Ownership:** The Henry Moore Foundation: gift of Irina Moore 1977



**Object number: HMF 1666**

**Classifications:** Drawing

**Title:** Study for 'Sleeping Figures'

**Date:** 1940-41

**Medium:** pencil, wax crayon, wash

**Paper Support:** cream lightweight

**Ownership:** The Henry Moore Foundation: gift of Irina Moore 1977



**Object number:** HMF 1676  
**Classifications:** Drawing  
**Title:** Studies for 'Tube Shelter Scene' and 'Figure in a Shelter'  
**Date:** 1940-41  
**Medium:** pencil, wax crayon, coloured crayon, watercolour, wash, pen and ink  
**Paper Support:** cream lightweight  
**Ownership:** The Henry Moore Foundation: gift of Irina Moore 1977



**Object number:** HMF 1693  
**Classifications:** Drawing  
**Title:** Sleeping Figure Studies  
**Date:** 1940-41  
**Medium:** pencil, wax crayon, coloured crayon, watercolour, wash, pen and ink, gouache  
**Paper Support:** cream lightweight  
**Ownership:** The Henry Moore Foundation: gift of Irina Moore 1977



**Object number:** HMF 1700  
**Classifications:** Drawing  
**Title:** Bunks and Sleepers  
**Date:** 1940-41  
**Medium:** pencil, wax crayon, wash, pen and ink  
**Paper Support:** cream lightweight  
**Ownership:** The Henry Moore Foundation: gift of Irina Moore 1977



**Object number:** HMF 1703  
**Classifications:** Drawing  
**Title:** Study for 'Four Grey Sleepers'  
**Date:** 1940-41  
**Medium:** pencil, wax crayon, coloured crayon, watercolour, wash, pen and ink  
**Paper Support:** cream lightweight  
**Ownership:** The Henry Moore Foundation: gift of Irina Moore 1977

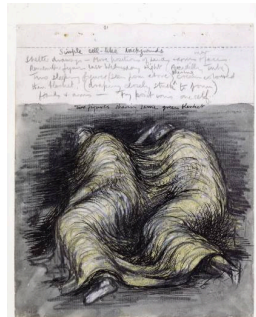

**Object number:** HMF 1705  
**Classifications:** Drawing  
**Title:** Two Figures Sharing same Green Blanket  
**Date:** 1940-41  
**Medium:** pencil, wax crayon, watercolour, pen and ink  
**Paper Support:** cream lightweight  
**Ownership:** The Henry Moore Foundation: gift of Irina Moore 1977

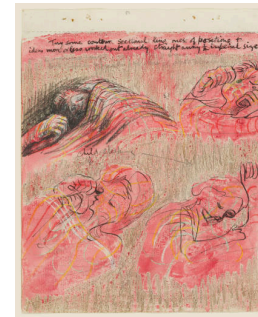

**Object number:** HMF 1708  
**Classifications:** Drawing  
**Title:** Children Sleeping  
**Date:** 1940-41  
**Medium:** pencil, wax crayon, coloured crayon, watercolour, wash, pen and ink  
**Paper Support:** cream lightweight  
**Ownership:** The Henry Moore Foundation: gift of Irina Moore 1977



**Object number:** HMF 1713  
**Classifications:** Drawing  
**Title:** Sleeping Shelterers  
**Date:** 1940-41  
**Medium:** pencil, wax crayon, coloured crayon, watercolour, wash, pen and ink  
**Ownership:** The Henry Moore Foundation: gift of Irina Moore 1977

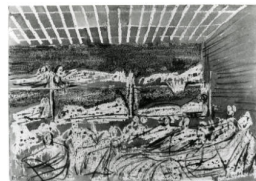

**Object number:** HMF 1728  
**Classifications:** Drawing  
**Title:** Shelter Scene with Bunks and Sleepers  
**Date:** 1940  
**Medium:** pencil, wax crayon, coloured crayon, watercolour  
**Ownership:** unknown

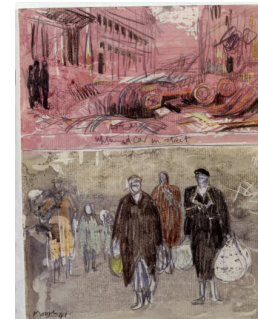

**Object number:** HMF 1742  
**Classifications:** Drawing  
**Title:** Morning after Raid  
**Date:** 1941  
**Medium:** pencil, wax crayon, watercolour, wash  
**Paper Support:** cream lightweight  
**Ownership:** private collection, Switzerland





**Object number:** HMF 1749  
**Classifications:** Drawing  
**Title:** Two Sleeping Figures  
**Date:** 1941  
**Medium:** pencil, wax crayon, watercolour, wash  
**Paper Support:** cream lightweight  
**Ownership:** The Henry Moore Foundation: purchased 1982 [Acq. 82.6]



**Object number:** HMF 1761  
**Classifications:** Drawing  
**Title:** Shelter Scene: Swathed Figures with Children  
**Date:** 1941  
**Medium:** pencil, wax crayon, coloured crayon, watercolour, wash, pen and ink  
**Ownership:** private collection, USA



**Object number:** HMF 1765a  
**Classifications:** Drawing  
**Title:** Shelter Scene  
**Date:** 1941  
**Medium:** pencil, wax crayon, coloured crayon, watercolour, wash, pen and ink  
**Ownership:** unknown

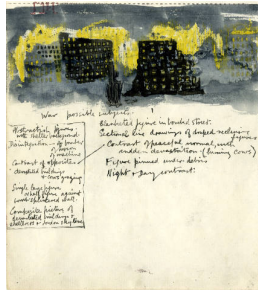

**Object number:** HMF 1603  
**Classifications:** Drawing  
**Title:** War: Possible Subjects  
**Date:** 1940-41  
**Medium:** pencil, wax crayon, watercolour, wash, pen and ink  
**Paper Support:** cream lightweight wove  
**Ownership:** The British Museum, London, bequeathed by Lady Clark



**Object number:** HMF 1610  
**Classifications:** Drawing  
**Title:** Woman Holding Left Hand to Face  
**Date:** 1940-41  
**Medium:** pencil, wax crayon, coloured crayon, watercolour, wash, pen and ink  
**Paper Support:** cream lightweight wove  
**Ownership:** The British Museum, London, bequeathed by Lady Clark



**Object number:** HMF 1612  
**Classifications:** Drawing  
**Title:** Rescue Party  
**Date:** 1940-41  
**Medium:** pencil, wax crayon, coloured crayon, watercolour, wash, pen and ink  
**Paper Support:** cream lightweight wove  
**Ownership:** The British Museum, London, bequeathed by Lady Clark



**Object number: HMF 1638**

**Classifications:** Drawing

**Title:** Study for 'Tilbury Shelter Scene'

**Date:** 1940-41

**Medium:** pencil, wax crayon, watercolour, wash, pen and ink  
**Paper Support:** cream lightweight

**Ownership:** The Henry Moore Foundation: gift of Irina Moore



**Object number: HMF 1645**

**Classifications:** Drawing

**Title:** Study for 'Mother and Child among Underground Sleepers'

**Date:** 1940-41

**Medium:** pencil, wax crayon, coloured crayon, watercolour, wash, pen and ink, conté crayon

**Paper Support:** cream lightweight

**Ownership:** The Henry Moore Foundation: gift of Irina Moore 1977

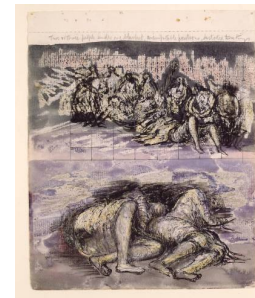

**Object number: HMF 1646**

**Classifications:** Drawing

**Title:** Study for 'Group of Seated and Reclining Figures' and 'Sleeping Figures in Tube Shelter'

**Date:** 1940-41

**Medium:** pencil, wax crayon, watercolour, pen and ink

**Paper Support:** cream lightweight

**Ownership:** The Henry Moore Foundation: gift of Irina Moore 1977



**Object number: HMF 1652**

**Classifications:** Drawing

**Title:** Study for 'Shelter Scene': Three Groups of Sleeping Figures

**Date:** 1940-41

**Medium:** pencil, wax crayon, coloured crayon, watercolour, wash, pen and ink

**Paper Support:** cream lightweight

**Ownership:** The Henry Moore Foundation: gift of Irina Moore 1977



**Object number: HMF 1659**

**Classifications:** Drawing

**Title:** Shelter Scene

**Date:** 1940-41

**Medium:** pencil, wax crayon, coloured crayon, watercolour, wash, pen and ink

**Paper Support:** cream lightweight

**Ownership:** The Henry Moore Foundation: gift of Irina Moore 1977

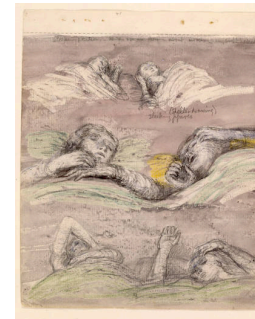

**Object number: HMF 1661**

**Classifications:** Drawing

**Title:** Sleeping Shelterers

**Date:** 1940-41

**Medium:** pencil, wax crayon, coloured crayon, watercolour, wash

**Ownership:** The Henry Moore Foundation: gift of Irina Moore 1977





**Object number: HMF 1664**

**Classifications:** Drawing

**Title:** Sleeping Positions

**Date:** 1940-41

**Medium:** pencil, wax crayon, coloured crayon, watercolour, wash, pen and ink

**Paper Support:** cream lightweight

**Ownership:** The Henry Moore Foundation: gift of Irina Moore 1977



**Object number: HMF 1665**

**Classifications:** Drawing

**Title:** Two Studies of Sleeping Shelterers

**Date:** 1940-41

**Medium:** pencil, wax crayon, coloured crayon, watercolour, wash, pen and ink

**Paper Support:** cream lightweight

**Ownership:** The Henry Moore Foundation: gift of Irina Moore 1977



**Object number: HMF 1681**

**Classifications:** Drawing

**Title:** Study for 'Sleeping Positions'

**Date:** 1940-41

**Medium:** pencil, wax crayon, coloured crayon, watercolour, wash, pen and ink

**Paper Support:** cream lightweight

**Ownership:** The Henry Moore Foundation: gift of Irina Moore 1977



**Object number: HMF 1692**

**Classifications:** Drawing

**Title:** Study for 'Pink and Green Sleepers'

**Date:** 1940-41

**Medium:** pencil, wax crayon, watercolour, wash, pen and ink, gouache

**Paper Support:** cream lightweight

**Ownership:** The Henry Moore Foundation: gift of Irina Moore 1977



**Object number: HMF 1712**

**Classifications:** Drawing

**Title:** Sleeping Figures

**Date:** 1940-41

**Medium:** pencil, wax crayon, coloured crayon, watercolour, wash, pen and ink

**Paper Support:** cream lightweight

**Ownership:** The Henry Moore Foundation: gift of Irina Moore 1977



**Object number: HMF 1730**

**Classifications:** Drawing

**Title:** Two Women on a Bench in a Shelter

**Date:** 1940

**Medium:** pencil, wax crayon, chalk, coloured crayon, watercolour, wash, pen and ink

**Ownership:** Art Gallery of Ontario, Toronto: Purchase, 1974



**Object number:** HMF 1731

**Classifications:** Drawing

**Title:** Shelter Drawing

**Date:** 1940

**Medium:** pencil, wax crayon, coloured crayon, watercolour, pen and ink

**Paper Support:** cream lightweight wove

**Ownership:** private collection, UK



**Object number:** HMF 1776

**Classifications:** Drawing

**Title:** Shelter Drawing

**Date:** 1941

**Medium:** pencil, wax crayon, coloured crayon, watercolour, wash

**Paper Support:** cream medium-weight wove

**Ownership:** David and Alfred Smart Museum of Art, University of Chicago: The Joel Starrels Jr Memorial Collection

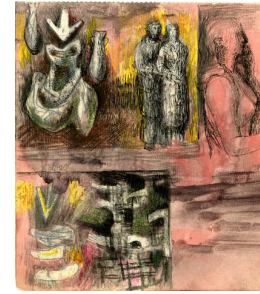

**Object number:** HMF 1560

**Classifications:** Drawing

**Title:** Two Compositions and Half-Figure in Profile

**Date:** 1940-41

**Medium:** pencil, wax crayon, coloured crayon, watercolour wash, pen and ink

**Paper Support:** cream lightweight wove

**Ownership:** The British Museum, London, bequeathed by Lady Clark

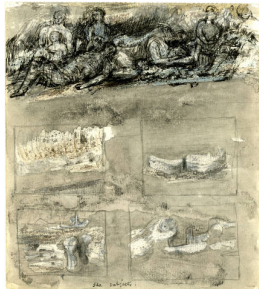

**Object number:** HMF 1564

**Classifications:** Drawing

**Title:** Sleeping Figures and Sea Subjects

**Date:** 1940-41

**Medium:** pencil, wax crayon, coloured crayon, watercolour wash, pen and ink

**Paper Support:** cream lightweight wove

**Ownership:** The British Museum, London, bequeathed by Lady Clark

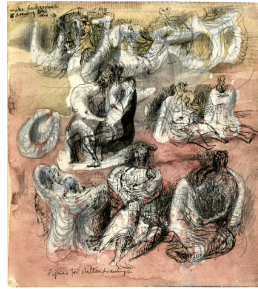

**Object number:** HMF 1569

**Classifications:** Drawing

**Title:** Figures for Shelter Drawings

**Date:** 1940-41

**Medium:** pencil, wax crayon, watercolour wash, pen and ink

**Paper Support:** cream lightweight wove

**Ownership:** The British Museum, London, bequeathed by Lady Clark

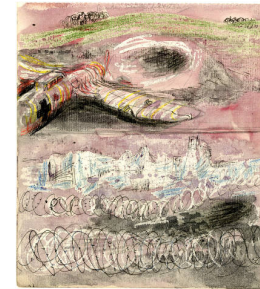

**Object number:** HMF 1576

**Classifications:** Drawing

**Title:** Bomber beside a Crater

**Date:** 1940-41

**Medium:** pencil, wax crayon, coloured crayon, watercolour wash, pen and ink

**Paper Support:** cream lightweight wove

**Ownership:** The British Museum, London, bequeathed by Lady Clark





**Object number: HMF 1580**

**Classifications:** Drawing

**Title:** Figures for Shelter  
Drawing

**Date:** 1940-41

**Medium:** pencil, wax crayon, watercolour, wash, pen and ink

**Paper Support:** cream lightweight wove

**Ownership:** The British Museum, London, bequeathed by Lady Clark

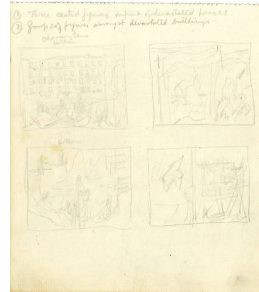

**Object number: HMF 1583**

**Classifications:** Drawing

**Title:** Four Studies of Devastated Buildings

**Date:** 1940-41

**Medium:** pencil

**Paper Support:** cream lightweight wove

**Ownership:** The British Museum, London, bequeathed by Lady Clark

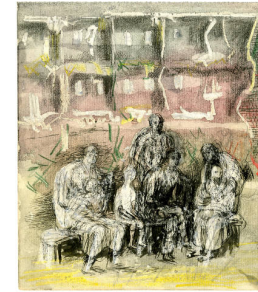

**Object number: HMF 1584**

**Classifications:** Drawing

**Title:** Group of Seated Figures in Front of Ruined Buildings

**Date:** 1940-41

**Medium:** pencil, wax crayon, coloured crayon, watercolour, wash, pen and ink

**Paper Support:** cream lightweight wove

**Ownership:** The British Museum, London, bequeathed by Lady Clark



**Object number: HMF 1599**

**Classifications:** Drawing

**Title:** Two Women in Corner of Shelter

**Date:** 1940

**Medium:** pencil, wax crayon, coloured crayon, watercolour, pen and ink

**Paper Support:** cream lightweight wove

**Ownership:** The British Museum, London, bequeathed by Lady Clark

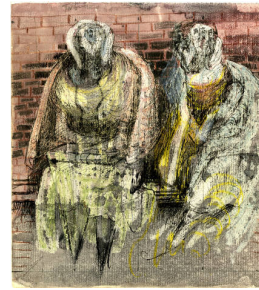

**Object number: HMF 1604**

**Classifications:** Drawing

**Title:** Two Seated Women, One Holding a Child

**Date:** 1940-41

**Medium:** pencil, wax crayon, coloured crayon, watercolour, wash, pen and ink, gouache

**Paper Support:** cream lightweight wove

**Ownership:** The British Museum, London, bequeathed by Lady Clark

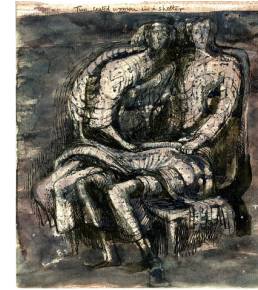

**Object number: HMF 1614**

**Classifications:** Drawing

**Title:** Two Seated Women in a Shelter

**Date:** 1940-41

**Medium:** pencil, wax crayon, watercolour, wash, pen and ink

**Paper Support:** cream lightweight wove

**Ownership:** The British Museum, London, bequeathed by Lady Clark

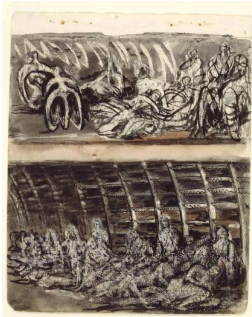

**Object number:** HMF 1630  
**Classifications:** Drawing  
**Title:** Study for 'Shelterers in the Tube'  
**Date:** 1940-41  
**Medium:** pencil, wax crayon, coloured crayon, watercolour, wash, pen and ink, gouache  
**Paper Support:** cream lightweight  
**Ownership:** The Henry Moore Foundation: gift of Irina Moore 1977



**Object number:** HMF 1632  
**Classifications:** Drawing  
**Title:** Three Figures Sleeping: Study for 'Shelter Drawing'  
**Date:** 1940-41  
**Medium:** pencil, wax crayon, watercolour, pen and ink  
**Paper Support:** cream lightweight  
**Ownership:** The Henry Moore Foundation: gift of Irina Moore 1977

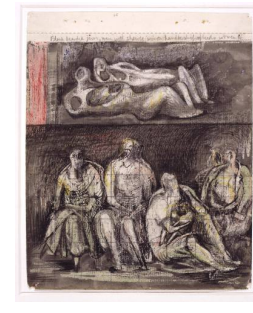

**Object number:** HMF 1642  
**Classifications:** Drawing  
**Title:** Study for 'Group of Shelterers during an Air Raid'  
**Date:** 1940-41  
**Medium:** pencil, wax crayon, coloured crayon, watercolour, wash, pen and ink  
**Paper Support:** cream lightweight  
**Ownership:** The Henry Moore Foundation: gift of Irina Moore 1977

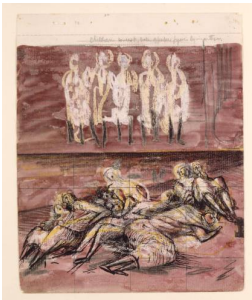

**Object number:** HMF 1643  
**Classifications:** Drawing  
**Title:** Study for 'Brown Sleepers in a Shelter'  
**Date:** 1940-41  
**Medium:** pencil, wax crayon, coloured crayon, watercolour, wash, pen and ink  
**Paper Support:** cream lightweight  
**Ownership:** The Henry Moore Foundation: gift of Irina Moore 1977



**Object number:** HMF 1663  
**Classifications:** Drawing  
**Title:** Study for 'Shelter Scene: Bunks and Sleepers'  
**Date:** 1940-41  
**Medium:** pencil, wax crayon, coloured crayon, watercolour, wash, pen and ink  
**Paper Support:** cream lightweight  
**Ownership:** The Henry Moore Foundation: gift of Irina Moore 1977

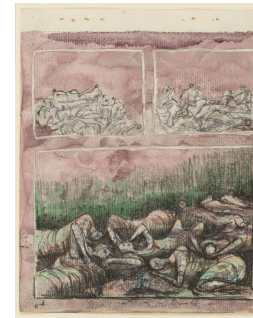

**Object number:** HMF 1680  
**Classifications:** Drawing  
**Title:** Groups of Shelterers  
**Date:** 1940-41  
**Medium:** pencil, wax crayon, coloured crayon, watercolour, wash  
**Paper Support:** cream lightweight  
**Ownership:** The Henry Moore Foundation: gift of Irina Moore 1977





**Object number: HMF 1721**

**Classifications:** Drawing

**Title:** The Artist's Niece

**Date:** 1940

**Medium:** pencil, wax crayon, watercolour, wash

**Paper Support:** cream lightweight wove

**Ownership:** private Collection, UK



**Object number: HMF 1807**

**Classifications:** Drawing

**Title:** Group of Draped Figures in a Shelter

**Date:** 1941

**Medium:** chalk, wax crayon, coloured crayon, watercolour, pen and ink, gouache

**Paper Support:** cream medium-weight wove

**Ownership:** The Henry Moore Foundation: acquired 1982



**Object number: HMF 1817**

**Classifications:** Drawing

**Title:** Tilbury Shelter: Group of Draped Figures

**Date:** 1941

**Medium:** pencil, wax crayon, watercolour, wash, pen and ink, gouache

**Ownership:** Hiroshima Museum of Art, Hiroshima

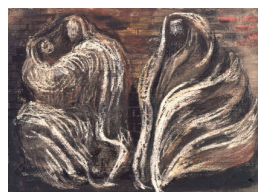

**Object number: HMF 1825**

**Classifications:** Drawing

**Title:** Shelter Scene: Two Swathed Figures

**Date:** 1941

**Medium:** pencil, wax crayon, coloured crayon, watercolour, wash, pen and ink

**Ownership:** Manchester City Art Galleries: presented by the War Artists' Advisory Committee 1947



**Object number: HMF 1827**

**Classifications:** Drawing

**Title:** Woman in an Underground Shelter Feeding a Child

**Date:** c.1941

**Medium:** pencil, wax crayon, coloured crayon, watercolour, wash, pen and ink

**Ownership:** unknown



**Object number: HMF 1857a**

**Classifications:** Drawing

**Title:** Shelter Drawing

**Date:** 1942

**Medium:** pencil, wax crayon, charcoal, wash

**Ownership:** Courtauld Institute, London: gift of the Lillian Browse Collection 1982



**Object number: HMF 1860**

**Classifications:** Drawing

**Title:** Shelter Scene with Two Figures

**Date:** 1942

**Medium:** pencil, wax crayon, coloured crayon, watercolour, wash

**Ownership:** unknown



**Object number: HMF 1785**

**Classifications:** Drawing

**Title:** Sleeping Positions

**Date:** 1941

**Medium:** pencil, wax crayon, watercolour, wash, felt-tipped pen

**Ownership:** The Henry Moore Foundation: gift of the artist 1977



**Object number: HMF 1796**

**Classifications:** Drawing

**Title:** Shelter Drawing

**Date:** 1941

**Medium:** pencil, wax crayon, chalk, watercolour

**Ownership:** unknown



**Object number:** HMF 1802  
**Classifications:** Drawing  
**Title:** Tube Shelter Perspective  
**Date:** 1941  
**Medium:** pencil, wax crayon, coloured crayon, watercolour wash, pen and ink  
**Ownership:** unknown



**Object number:** HMF 1803  
**Classifications:** Drawing  
**Title:** Shelter Scene  
**Date:** 1941  
**Medium:** pencil, wax crayon, coloured crayon, chalk, wash, pen and ink  
**Ownership:** The Israel Museum; bequest of Charlotte Bergman, Jerusalem, to American Friends of the Israel Museum



**Object number:** HMF 1810  
**Classifications:** Drawing  
**Title:** Shelter Scene  
**Date:** 1941  
**Medium:** pencil, wax crayon, coloured crayon, wash, pen and ink  
**Ownership:** Calderdale Museums and Arts (Bankfield Museum, Halifax): presented by the Contemporary Art Society 1942



**Object number:** HMF 1822  
**Classifications:** Drawing  
**Title:** Shelter Drawing  
**Date:** 1941  
**Medium:** pencil, wax crayon, chalk, watercolour, wash, pen and ink  
**Ownership:** Robert and Lisa Sainsbury Collection, University of East Anglia, Norwich



**Object number:** HMF 1858  
**Classifications:** Drawing  
**Title:** Shelter Drawing  
**Date:** 1942  
**Medium:** pencil, wax crayon, coloured crayon, watercolour wash, pen and ink, gouache  
**Paper Support:** off-white medium-weight wove  
**Ownership:** private collection, UK



**Object number:** HMF 1862  
**Classifications:** Drawing  
**Title:** Shelter Scene  
**Date:** 1942  
**Medium:** pencil, wax crayon, coloured crayon, watercolour wash, pen and ink  
**Ownership:** Yale University Art Gallery, New Haven, Connecticut: Gift of George E. Dix, B. A. 1934, M. A. 1942, 1973



**Object number:** HMF 1743  
**Classifications:** Drawing  
**Title:** Woman with Dog  
**Date:** 1941  
**Medium:** pencil, wax crayon, coloured crayon, wash  
**Paper Support:** cream lightweight  
**Ownership:** private collection, USA



**Object number:** HMF 1750  
**Classifications:** Drawing  
**Title:** Two Seated Figures  
**Date:** 1941  
**Medium:** pencil, wax crayon, coloured crayon, watercolour, wash  
**Paper Support:** cream lightweight  
**Ownership:** The Henry Moore Foundation: gift of the artist 1977



**Object number:** HMF 1760  
**Classifications:** Drawing  
**Title:** Figures in a Shelter  
**Date:** 1941  
**Medium:** pencil, wax crayon, coloured crayon, watercolour, wash, pen and ink  
**Ownership:** unknown





**Object number:** HMF 1772  
**Classifications:** Drawing  
**Title:** Shelter Drawing  
**Date:** 1941  
**Medium:** pencil, wax crayon, charcoal, watercolour, wash, pen and ink  
**Ownership:** unknown



**Object number:** HMF 1775  
**Classifications:** Drawing  
**Title:** Tube Shelter Perspective  
**Date:** 1941  
**Medium:** pencil, wax crayon, watercolour, wash  
**Ownership:** unknown



**Object number:** HMF 1795  
**Classifications:** Drawing  
**Title:** Women in a Shelter  
**Date:** 1941  
**Medium:** pencil, wax crayon, chalk, watercolour, wash, pen and ink  
**Ownership:** Museum of London: presented by the War Artists' Advisory Committee



**Object number:** HMF 1801  
**Classifications:** Drawing  
**Title:** Tube Shelter Perspective: The Liverpool Street Extension  
**Date:** 1941  
**Medium:** pencil, wax crayon, coloured crayon, watercolour, wash, pen and ink  
**Ownership:** The Trustees of the Tate Gallery, London: presented by the War Artists' Advisory Committee 1946



**Object number:** HMF 1804  
**Classifications:** Drawing  
**Title:** Tube Shelter Scene  
**Date:** 1941  
**Medium:** pencil, wax crayon, coloured crayon, watercolour, wash, pen and ink  
**Ownership:** private collection

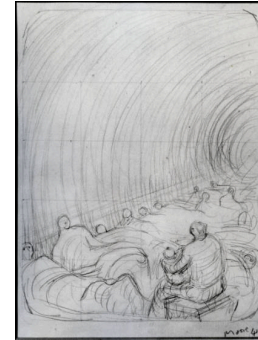

**Object number:** HMF 1820a  
**Classifications:** Drawing  
**Title:** Shelter Drawing  
**Date:** 1941  
**Medium:** pencil  
**Paper Support:** cream medium-weight wove  
**Ownership:** unknown



**Object number:** HMF 1821  
**Classifications:** Drawing  
**Title:** Shelter Drawing  
**Date:** 1941  
**Medium:** pencil  
**Ownership:** private collection, USA



**Object number:** HMF 1831  
**Classifications:** Drawing  
**Title:** Two Women in a Shelter  
**Date:** 1941  
**Medium:** pencil, wax crayon, coloured crayon, watercolour, wash, pen and ink  
**Ownership:** private collection



**Object number:** HMF 1841  
**Classifications:** Drawing  
**Title:** Shelter Scene: Two Reclining Figures  
**Date:** 1941  
**Medium:** pencil, wax crayon, wash  
**Ownership:** The Israel Museum: Gift of Charlotte Bergman



**Object number:** HMF 1859

**Classifications:** Drawing

**Title:** Shelter Drawing: Draped Figures

**Date:** 1942

**Medium:** pencil, wax crayon, watercolour wash, pen and ink

**Ownership:** private collection, UK

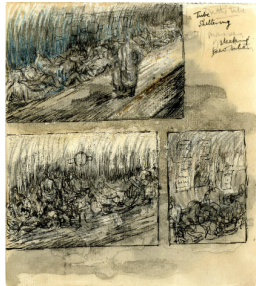

**Object number:** HMF 1563

**Classifications:** Drawing

**Title:** Tube Sheltering Sleeping People

**Date:** 1940-41

**Medium:** pencil, wax crayon, coloured crayon, watercolour wash, pen and ink

**Paper Support:** cream machine wove

**Ownership:** The British Museum, London, bequeathed by Lady Clark



**Object number:** HMF 1565

**Classifications:** Drawing

**Title:** Studies of Sleeping Figures

**Date:** 1940-41

**Medium:** pencil, wax crayon, coloured crayon, watercolour wash, pen and ink

**Paper Support:** cream lightweight wove

**Ownership:** The British Museum, London, bequeathed by Lady Clark



**Object number:** HMF 1572

**Classifications:** Drawing

**Title:** Three Women in Front of Devastated Buildings

**Date:** 1940-41

**Medium:** pencil, wax crayon, coloured crayon, watercolour, wash, pen and ink

**Paper Support:** cream lightweight wove

**Ownership:** The British Museum, London, bequeathed by Lady Clark



**Object number:** HMF 1581

**Classifications:** Drawing

**Title:** Seated Woman Knitting

**Date:** 1940-41

**Medium:** pencil, wax crayon, watercolour, wash, pen and ink

**Paper Support:** cream lightweight wove

**Ownership:** The British Museum, London, bequeathed by Lady Clark



**Object number:** HMF 1590

**Classifications:** Drawing

**Title:** Four Studies for Sheltering Groups

**Date:** 1940-41

**Medium:** pencil, wax crayon, coloured crayon, watercolour, wash, pen and ink

**Paper Support:** cream lightweight wove

**Ownership:** The British Museum, London, bequeathed by Lady Clark





**Object number: HMF 1613**

**Classifications:** Drawing

**Title:** Two Cloaked Figures

**Date:** 1940-41

**Medium:** pencil, wax crayon, coloured crayon, watercolour, wash, pen and ink

**Paper Support:** cream lightweight wove

**Ownership:** The British Museum, London, bequeathed by Lady Clark



**Object number: HMF 1617**

**Classifications:** Drawing

**Title:** Children Sleeping in Shelter

**Date:** 1940-41

**Medium:** pencil, wax crayon, coloured crayon, watercolour, wash, pen and ink

**Paper Support:** cream lightweight wove

**Ownership:** The British Museum, London, bequeathed by Lady Clark



**Object number: HMF 1622**

**Classifications:** Drawing

**Title:** Woman with Hair Filled with Plaster

**Date:** 1940-41

**Medium:** pencil, wax crayon, coloured crayon, wash, pen and ink

**Paper Support:** cream lightweight wove

**Ownership:** The British Museum, London, bequeathed by Lady Clark

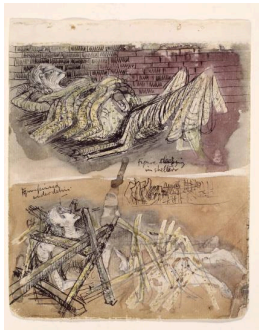

**Object number: HMF 1627**

**Classifications:** Drawing

**Title:** Sleeping Figure and Figure Pinned under Debris

**Date:** 1940-41

**Medium:** pencil, wax crayon, watercolour, wash, pen and ink

**Paper Support:** off-white lightweight wove

**Ownership:** The Henry Moore Foundation: gift of Irina Moore 1977



**Object number: HMF 1629**

**Classifications:** Drawing

**Title:** Tube Shelter Scenes

**Date:** 1940-41

**Medium:** pencil, wax crayon, watercolour, wash, pen and ink, gouache

**Paper Support:** cream lightweight

**Ownership:** The Henry Moore Foundation: gift of Irina Moore 1977

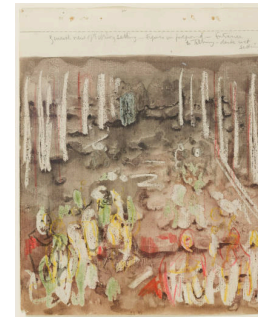

**Object number: HMF 1636**

**Classifications:** Drawing

**Title:** Study for 'Shelter Drawing'

**Date:** 1940-41

**Medium:** pencil, wax crayon, coloured crayon, watercolour, wash

**Paper Support:** cream lightweight

**Ownership:** The Henry Moore Foundation: gift of Irina Moore 1977



**Object number:** HMF 1639

**Classifications:** Drawing

**Title:** Tilbury Shelter Scenes

**Date:** 1940-41

**Medium:** pencil, wax crayon, coloured crayon, watercolour, wash, pen and ink

**Paper Support:** cream lightweight

**Ownership:** The Henry Moore Foundation: gift of Irina Moore 1977

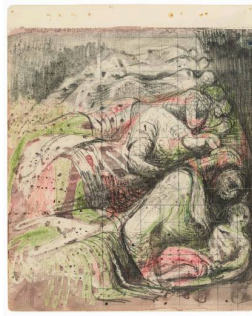

**Object number:** HMF 1657

**Classifications:** Drawing

**Title:** Study for 'Row of Sleepers'

**Date:** 1940-41

**Medium:** pencil, wax crayon, coloured crayon, watercolour, wash

**Paper Support:** cream lightweight

**Ownership:** The Henry Moore Foundation: gift of Irina Moore 1977



**Object number:** HMF 1669

**Classifications:** Drawing

**Title:** Sleeping Positions

**Date:** 1940-41

**Medium:** pencil, wax crayon, coloured crayon, watercolour, wash, pen and ink

**Ownership:** The Henry Moore Foundation: gift of Irina Moore 1977

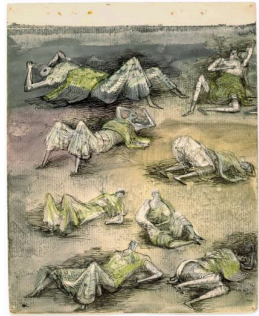

**Object number:** HMF 1670

**Classifications:** Drawing

**Title:** Sleeping Positions

**Date:** 1940-41

**Medium:** pencil, wax crayon, coloured crayon, watercolour, wash, pen and ink

**Paper Support:** cream lightweight

**Ownership:** The Henry Moore Foundation: gift of Irina Moore 1977



**Object number:** HMF 1672

**Classifications:** Drawing

**Title:** Study for 'Group of Draped Figures in a Shelter'

**Date:** 1940-41

**Medium:** pencil, wax crayon, coloured crayon, chalk, wash, pen and ink

**Paper Support:** cream lightweight

**Ownership:** The Henry Moore Foundation: gift of Irina Moore 1977

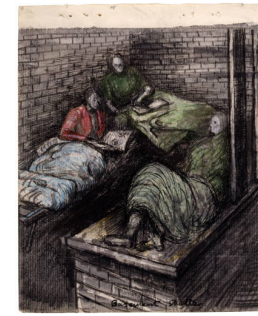

**Object number:** HMF 1690

**Classifications:** Drawing

**Title:** Basement Shelter

**Date:** 1940-41

**Medium:** pencil, wax crayon, coloured crayon, pen and ink

**Paper Support:** cream lightweight

**Ownership:** The Henry Moore Foundation: gift of Irina Moore 1977



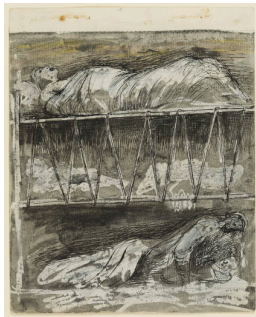

**Object number: HMF 1699**

**Classifications:** Drawing

**Title:** Study for 'Shelter Scene: Bunks and Sleepers'

**Date:** 1940-41

**Medium:** pencil, wax crayon, coloured crayon, watercolour, pen and ink

**Paper Support:** cream lightweight

**Ownership:** The Henry Moore Foundation: gift of Irina Moore 1977



**Object number: HMF 1706**

**Classifications:** Drawing

**Title:** Sleeping Positions

**Date:** 1940-41

**Medium:** pencil, wax crayon, pastel, watercolour, wash, pen and ink

**Paper Support:** cream lightweight

**Ownership:** The Henry Moore Foundation: gift of Irina Moore 1977



**Object number: HMF 1709**

**Classifications:** Drawing

**Title:** Study for 'Shelter Sleepers'

**Date:** 1940-41

**Medium:** pencil, wax crayon, coloured crayon, pastel, watercolour, wash, pen and ink

**Paper Support:** cream lightweight

**Ownership:** The Henry Moore Foundation: gift of Irina Moore 1977



**Object number: HMF 1711**

**Classifications:** Drawing

**Title:** Sleeping Figures

**Date:** 1940-41

**Medium:** pencil, wax crayon, pastel, watercolour, wash, pen and ink

**Paper Support:** cream lightweight

**Ownership:** The Henry Moore Foundation: gift of Irina Moore 1977



**Object number: HMF 1717**

**Classifications:** Drawing

**Title:** Shelter Figure Studies

**Date:** 1940-41

**Medium:** pencil, wax crayon, coloured crayon, pastel, watercolour, wash, pen and ink

**Paper Support:** cream lightweight

**Ownership:** The Henry Moore Foundation: gift of Irina Moore 1977



**Object number: HMF 1719**

**Classifications:** Drawing

**Title:** Figure Sleeping with Head Under a Chair

**Date:** 1940-41

**Medium:** pencil, wax crayon, coloured crayon, watercolour, wash, pen and ink

**Ownership:** The Henry Moore Foundation: gift of Irina Moore 1977

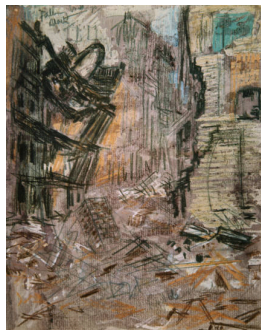

**Object number: HMF 1741**

**Classifications:** Drawing

**Title:** Falling Buildings

**Date:** 1941

**Medium:** pencil, coloured crayon, watercolour

**Paper Support:** cream lightweight

**Ownership:** private collection, Switzerland



**Object number: HMF 1745**

**Classifications:** Drawing

**Title:** Sleeping Positions of Figures in Shelter

**Date:** 1941

**Medium:** pencil, wax crayon, coloured crayon, watercolour wash

**Paper Support:** cream lightweight

**Ownership:** The Henry Moore Foundation: gift of the artist 1977



**Object number: HMF 1752**

**Classifications:** Drawing

**Title:** Child Sleeping on a Cot

**Date:** 1941

**Medium:** pencil, wax crayon, coloured crayon, watercolour, wash, chalk

**Paper Support:** cream lightweight

**Ownership:** private collection, UK



**Object number: HMF 1759**

**Classifications:** Drawing

**Title:** Three Women in a Shelter

**Date:** 1941

**Medium:** pencil, wax crayon, watercolour, wash

**Ownership:** Richard Green Gallery, London



**Object number: HMF 1779**

**Classifications:** Drawing

**Title:** Shelter Drawing

**Date:** 1941

**Medium:** pencil, wax crayon, coloured crayon, watercolour

**Paper Support:** cream lightweight

**Ownership:** The Henry Moore Foundation: gift of the artist 1977

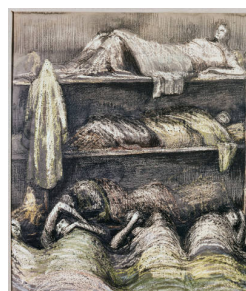

**Object number: HMF 1789**

**Classifications:** Drawing

**Title:** Shelter Scene: Bunks and Sleepers

**Date:** 1941

**Medium:** pencil, wax crayon, watercolour, wash, pen and ink

**Ownership:** Tate: Presented by the War Artists Advisory Committee 1946



**Object number: HMF 1794**

**Classifications:** Drawing

**Title:** Pale Shelter Scene

**Date:** 1941

**Medium:** pencil, wax crayon, coloured crayon, watercolour, wash, pen and ink

**Ownership:** The Trustees of the Tate Gallery, London: presented by the War Artists' Advisory Committee 1946



**Object number: HMF 1806**

**Classifications:** Drawing

**Title:** Shelter Scene: Tunnel Perspective

**Date:** 1941/42

**Medium:** pencil, wax crayon, coloured crayon, watercolour wash, pen and ink

**Ownership:** unknown



**Object number: HMF 1830**

**Classifications:** Drawing

**Title:** Shelter Drawing: Three Fates

**Date:** 1941

**Medium:** pencil, wax crayon, coloured crayon, wash, pen and ink

**Ownership:** Brighton Museum and Art Gallery, Brighton: gift of the Contemporary Art Society 1942





**Object number: HMF 1794a verso**

**Classifications:** Drawing

**Title:** Shelter Drawing

**Date:** c.1941

**Medium:** pencil, wax crayon, wash

**Ownership:** Society for the Preservation of New England Antiquities, Boston



**Object number: HMF 1814a**

**Classifications:** Drawing

**Title:** Draped Figures in a Shelter

**Date:** 1941

**Medium:** pencil, chalk, wax crayon, coloured crayon, watercolour wash, pen and ink, gouache

**Paper Support:** cream medium-weight wove

**Ownership:** unknown

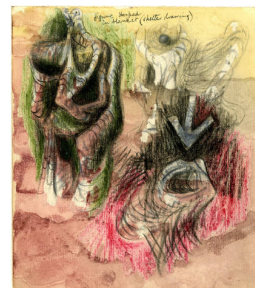

**Object number: HMF 1561**

**Classifications:** Drawing

**Title:** Figure Draped in Blanket

**Date:** 1940-41

**Medium:** pencil, wax crayon, coloured crayon, watercolour wash, pen and ink

**Paper Support:** cream lightweight wove

**Ownership:** The British Museum, London, bequeathed by Lady Clark



**Object number: HMF 1562**

**Classifications:** Drawing

**Title:** Devastated Buildings and Underground Platform Scene

**Date:** 1940-41

**Medium:** pencil, wax crayon, coloured crayon, watercolour wash, pen and ink

**Paper Support:** cream machine wove

**Ownership:** The British Museum, London, bequeathed by Lady Clark



**Object number: HMF 1578**

**Classifications:** Drawing

**Title:** Wrecked Omnibus and Figures in Underground Shelter

**Date:** 1940-41

**Medium:** pencil, wax crayon, coloured crayon, watercolour, wash, pen and ink

**Paper Support:** cream lightweight wove

**Ownership:** The British Museum, London, bequeathed by Lady Clark



**Object number: HMF 1589**

**Classifications:** Drawing

**Title:** Tube Sheltering

**Date:** 1940-41

**Medium:** pencil, wash, pen and ink

**Paper Support:** cream lightweight wove

**Ownership:** The British Museum, London, bequeathed by Lady Clark

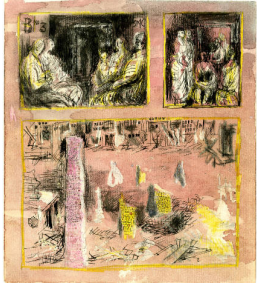

**Object number: HMF 1591**

**Classifications:** Drawing

**Title:** Two Studies of Sheltering Groups and Blitzed Buildings

**Date:** 1940-41

**Medium:** pencil, wax crayon, watercolour, wash, pen and ink  
**Paper Support:** cream lightweight wove

**Ownership:** The British Museum, London, bequeathed by Lady Clark



**Object number: HMF 1592**

**Classifications:** Drawing

**Title:** In a Large Public Shelter

**Date:** 1940-41

**Medium:** pencil, wax crayon, coloured crayon, watercolour, wash, pen and ink

**Paper Support:** cream lightweight wove

**Ownership:** The British Museum, London, bequeathed by Lady Clark



**Object number: HMF 1596**

**Classifications:** Drawing

**Title:** Figures Wrapped in Blankets

**Date:** 1940-41

**Medium:** pencil, wax crayon, coloured crayon, watercolour, wash, pen and ink

**Paper Support:** cream heavyweight wove

**Ownership:** The British Museum, London, bequeathed by Lady Clark



**Object number: HMF 1601**

**Classifications:** Drawing

**Title:** Group of Seated and Standing Shelterers

**Date:** 1940-41

**Medium:** pencil, wax crayon, coloured crayon, watercolour, wash, pen and ink

**Paper Support:** cream lightweight wove

**Ownership:** The British Museum, London, bequeathed by Lady Clark



**Object number: HMF 1609**

**Classifications:** Drawing

**Title:** Woman Holding Right Hand to Face

**Date:** 1940-41

**Medium:** pencil, wax crayon, coloured crayon, watercolour, wash, pen and ink

**Paper Support:** cream lightweight wove

**Ownership:** The British Museum, London, bequeathed by Lady Clark

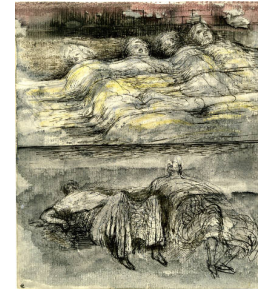

**Object number: HMF 1618**

**Classifications:** Drawing

**Title:** Four Sleeping Children and Two Lying Figures

**Date:** 1940-41

**Medium:** pencil, wax crayon, watercolour, wash, pen and ink

**Paper Support:** cream lightweight wove

**Ownership:** The British Museum, London, bequeathed by Lady Clark





**Object number: HMF 1628**

**Classifications:** Drawing

**Title:** Woman Wearing Hat, Woman and Child with Bundle, Seated Mother and Child

**Date:** 1940-41

**Medium:** pencil, wax crayon, watercolour, wash, pen and ink  
**Paper Support:** cream lightweight

**Ownership:** The Henry Moore Foundation: gift of Irina Moore 1977

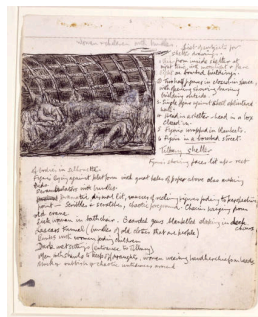

**Object number: HMF 1631**

**Classifications:** Drawing

**Title:** Women and Children with Bundles

**Date:** 1940-41

**Medium:** pencil, wax crayon, watercolour, wash, pen and ink, gouache

**Paper Support:** cream lightweight

**Ownership:** The Henry Moore Foundation: gift of Irina Moore 1977



**Object number: HMF 1647**

**Classifications:** Drawing

**Title:** Figure Studies: People Sharing Blankets

**Date:** 1940-41

**Medium:** pencil, wax crayon, coloured crayon, watercolour, pen and ink

**Paper Support:** cream lightweight

**Ownership:** The Henry Moore Foundation: gift of Irina Moore 1977

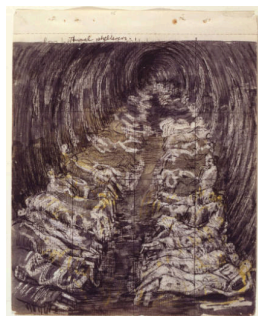

**Object number: HMF 1649**

**Classifications:** Drawing

**Title:** Study for 'Tube Shelter Perspective: The Liverpool Street Extension'

**Date:** 1940-41

**Medium:** pencil, wax crayon, coloured crayon, watercolour, wash, pen and ink

**Paper Support:** cream lightweight

**Ownership:** The Henry Moore Foundation: gift of Irina Moore 1977



**Object number: HMF 1653**

**Classifications:** Drawing

**Title:** Sleeping Figures

**Date:** 1940-41

**Medium:** pencil, wax crayon, watercolour, wash, pen and ink

**Paper Support:** cream lightweight

**Ownership:** The Henry Moore Foundation: gift of Irina Moore 1977



**Object number: HMF 1675**

**Classifications:** Drawing

**Title:** Group of Shelterers

**Date:** 1940-41

**Medium:** pencil, wax crayon, watercolour, wash, pen and ink

**Paper Support:** cream lightweight

**Ownership:** The Henry Moore Foundation: gift of Irina Moore 1977

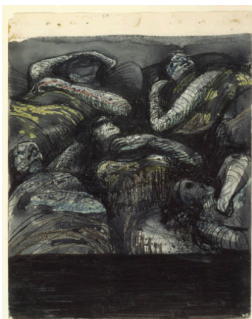

**Object number: HMF 1683**

**Classifications:** Drawing

**Title:** Sleeping Figures

**Date:** 1940-41

**Medium:** pencil, wax crayon, coloured crayon, watercolour, wash, pen and ink

**Ownership:** The Henry Moore Foundation: gift of Irina Moore 1977



**Object number: HMF 1685**

**Classifications:** Drawing

**Title:** Study for 'Morning after the Blitz'

**Date:** 1940-41

**Medium:** pencil, wax crayon, coloured crayon, watercolour, wash, pen and ink

**Paper Support:** cream lightweight

**Ownership:** The Henry Moore Foundation: gift of Irina Moore 1977



**Object number: HMF 1691**

**Classifications:** Drawing

**Title:** Study for 'Two Women Wrapped in Blankets'

**Date:** 1940-41

**Medium:** pencil, wax crayon, watercolour, pen and ink

**Paper Support:** cream lightweight

**Ownership:** The Henry Moore Foundation: gift of Irina Moore 1977

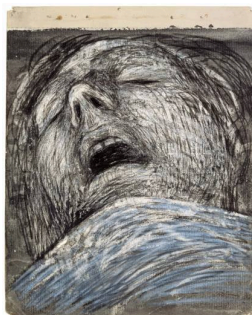

**Object number: HMF 1694**

**Classifications:** Drawing

**Title:** Sleeping Shelterer

**Date:** 1940-41

**Medium:** pencil, wax crayon, coloured crayon, watercolour, wash, gouache

**Paper Support:** cream lightweight

**Ownership:** The Henry Moore Foundation: gift of Irina Moore 1977



**Object number: HMF 1702**

**Classifications:** Drawing

**Title:** Study for 'Shelter Drawing'

**Date:** 1940-41

**Medium:** pencil, wax crayon, coloured crayon, watercolour, wash, pen and ink

**Ownership:** The Henry Moore Foundation: gift of Irina Moore 1977



**Object number: HMF 1704**

**Classifications:** Drawing

**Title:** Fitful Sleepers

**Date:** 1940-41

**Medium:** pencil, wax crayon, coloured crayon, watercolour, wash, pen and ink

**Paper Support:** cream lightweight

**Ownership:** The Henry Moore Foundation: gift of Irina Moore 1977



**Object number: HMF 1707**

**Classifications:** Drawing

**Title:** Sleeping Positions

**Date:** 1940-41

**Medium:** pencil, wax crayon, coloured crayon, watercolour, wash, pen and ink

**Paper Support:** cream lightweight

**Ownership:** The Henry Moore Foundation: gift of Irina Moore 1977



**Object number: HMF 1723**

**Classifications:** Drawing

**Title:** Study for 'Grey Tube Shelter'

**Date:** 1940

**Medium:** pencil, wax crayon, chalk, watercolour

**Ownership:** private collection, UK



**Object number: HMF 1732**

**Classifications:** Drawing

**Title:** Air Raid Shelter: Two Seated Women

**Date:** 1940

**Medium:** pencil, wax crayon, coloured crayon, watercolour, pen and ink

**Ownership:** Leeds Museums and Galleries (City Art Gallery, Leeds): acquired 1941



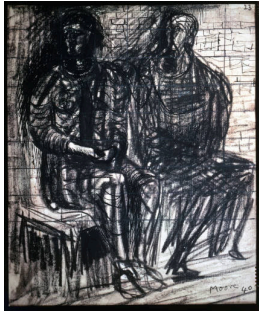

**Object number:** HMF 1733  
**Classifications:** Drawing  
**Title:** Two Seated Figures in a Shelter  
**Date:** 1940  
**Medium:** pencil, wax crayon, watercolour, wash, pen and ink  
**Paper Support:** wove  
**Ownership:** unknown



**Object number:** HMF 1735  
**Classifications:** Drawing  
**Title:** Shadowy Shelter  
**Date:** 1940  
**Medium:** pencil, wax crayon, chalk, watercolour, wash, pen and ink  
**Ownership:** Sheffield Galleries and Museums Trust, Sheffield: presented by the War Artists' Advisory Committee



**Object number:** HMF 1744  
**Classifications:** Drawing  
**Title:** Reclining Figures in the Road  
**Date:** 1941  
**Medium:** pencil, wax crayon, coloured crayon, watercolour, wash  
**Paper Support:** cream lightweight  
**Ownership:** The Henry Moore Foundation: gift of the artist 1977

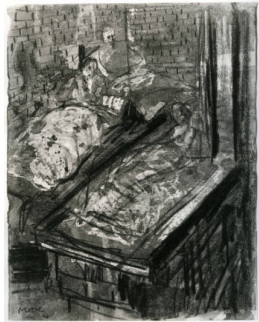

**Object number:** HMF 1748  
**Classifications:** Drawing  
**Title:** Three Sleeping Figures in Basement  
**Date:** 1940-41  
**Medium:** pencil, wax crayon, coloured crayon, watercolour, wash  
**Paper Support:** cream lightweight  
**Ownership:** unknown



**Object number:** HMF 1753  
**Classifications:** Drawing  
**Title:** Women and Children in Bombed-Out Building  
**Date:** 1941  
**Medium:** pencil, wax crayon, wash  
**Paper Support:** cream lightweight  
**Ownership:** The Israel Museum; bequest of Charlotte Bergman, Jerusalem, to American Friends of the Israel Museum



**Object number:** HMF 1754  
**Classifications:** Drawing  
**Title:** Four Shelter Scenes  
**Date:** 1941  
**Medium:** pencil, wax crayon, coloured crayon, watercolour, wash  
**Paper Support:** cream lightweight  
**Ownership:** The Henry Moore Foundation: gift of the artist 1977



**Object number:** HMF 1762  
**Classifications:** Drawing  
**Title:** Shelter Scene: Swathed Figures with Children  
**Date:** 1941  
**Medium:** pencil, wax crayon, coloured crayon, watercolour, wash, pen and ink  
**Ownership:** private collection, USA



**Object number:** HMF 1764  
**Classifications:** Drawing  
**Title:** Shelter Scene  
**Date:** 1941  
**Medium:** pencil, wax crayon, coloured crayon, watercolour, wash, pen and ink  
**Ownership:** Santa Barbara Museum of Art, California: gift of Miss Ninfa Valvo in memory of Donald Bear



**Object number:** HMF 1766  
**Classifications:** Drawing  
**Title:** Sleeping Positions  
**Date:** 1941  
**Medium:** pencil, wax crayon, coloured crayon, charcoal, wash, pen and ink  
**Paper Support:** off-white medium-weight  
**Ownership:** Art Institute of Chicago: gift of Mr Joel Starrels



**Object number:** HMF 1774  
**Classifications:** Drawing  
**Title:** Tube Shelter Perspective  
**Date:** 1941  
**Medium:** pencil, wax crayon, coloured crayon, watercolour, wash  
**Ownership:** The Henry Moore Foundation: gift of the artist 1977



**Object number:** HMF 1778  
**Classifications:** Drawing  
**Title:** Sleeping Figures in Tube Shelter  
**Date:** 1941  
**Medium:** pencil, wax crayon, watercolour, wash  
**Ownership:** private collection



**Object number:** HMF 1811  
**Classifications:** Drawing  
**Title:** Figure in a Shelter  
**Date:** 1941  
**Medium:** pencil, wax crayon, coloured crayon, chalk, watercolour, wash, pen and ink  
**Paper Support:** heavyweight  
**Ownership:** The Hepworth Wakefield: presented by the Contemporary Art Society, 1941



**Object number:** HMF 1820  
**Classifications:** Drawing  
**Title:** Shelter Drawing: Mother Feeding Child  
**Date:** 1941  
**Medium:** pencil  
**Paper Support:** cream medium-weight wove  
**Ownership:** The Henry Moore Foundation: gift of the artist 1977



**Object number:** HMF 1823  
**Classifications:** Drawing  
**Title:** Seated Shelter Figures  
**Date:** 1941  
**Medium:** pencil, wax crayon, chalk, coloured crayon, wash, pen and ink  
**Ownership:** private collection, UK



**Object number:** HMF 1834  
**Classifications:** Drawing  
**Title:** Women in Shelter in Winter  
**Date:** 1941  
**Medium:** pencil, wax crayon, coloured crayon, wash, pen and ink  
**Ownership:** San Francisco Museum of Modern Art: Bequest of Elise S. Haas, 1991





**Object number:** HMF 1734a  
**Classifications:** Drawing  
**Title:** Women with Children in a Shelter  
**Date:** 1940  
**Medium:** pencil, wax crayon, chalk, wash, pen and ink  
**Ownership:** unknown



**Object number:** SKB 32  
**Classifications:** Sketchbooks  
**Title:** Shelter Sketchbook 1940-41  
**Date:** 1940-1941  
**Ownership:** disbanded - see individual pages for ownership



**Object number:** SKB 30  
**Classifications:** Sketchbooks  
**Title:** First Shelter Sketchbook  
**Date:** 1940-41  
**Ownership:** The British Museum, London: bequest of Jane Clark 1977



**Object number:** SKB 35  
**Classifications:** Sketchbooks  
**Title:** Large Shelter Sketchbook  
**Date:** 1941  
**Paper Support:** off-white lightweight wove  
**Ownership:** disbanded - see individual pages for ownership

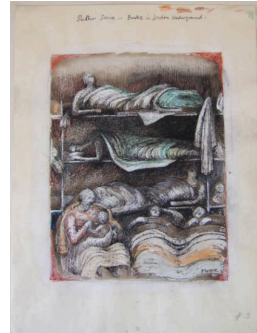

**Object number:** HMF 1792b  
**Classifications:** Drawing  
**Title:** Shelter Scene: Bunks in London Underground  
**Date:** c.1942  
**Medium:** pencil, wax crayon, coloured crayon, sepia wash  
**Paper Support:** cream medium-weight wove  
**Ownership:** unknown

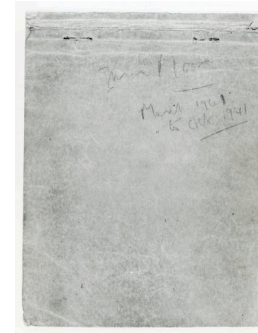

**Object number:** SKB 31  
**Classifications:** Sketchbooks  
**Title:** Second Shelter Sketchbook  
**Date:** 1940-41  
**Paper Support:** off-white lightweight wove  
**Ownership:** The Henry Moore Foundation: gift of Irina Moore 1977



**Object number:** HMF 1861a  
**Classifications:** Drawing  
**Title:** Shelter Drawing: Seated Mother and Child  
**Date:** c.1942  
**Medium:** pencil, wax crayon, coloured crayon, watercolour, pastel, pen and ink, gouache  
**Paper Support:** cream medium-weight wove  
**Ownership:** private collection, UK