

Henry Moore Artwork Catalogue - Report



Object number: LH 467
cast 12
Classifications: Sculpture
Title: Helmet Head No.3
Date: 1960
Medium: bronze
Ownership: Arts Council
Collection, South Bank Centre,
London



Object number: LH 467
plaster
Classifications: Sculpture
Title: Helmet Head No.3
Date: 1960
Medium: plaster, clay
Ownership: The Henry Moore
Foundation: gift of the artist
1977



Object number: LH 467
cast 1
Classifications: Sculpture
Title: Helmet Head No.3
Date: 1960
Medium: bronze
Ownership: The Fitzwilliam
Museum, Cambridge



Object number: LH 467
cast 4
Classifications: Sculpture
Title: Helmet Head No.3
Date: 1960
Medium: bronze
Ownership: Hirshhorn
Museum and Sculpture
Garden, Smithsonian
Institution, Washington DC: gift
of Joseph H. Hirshhorn, 1966

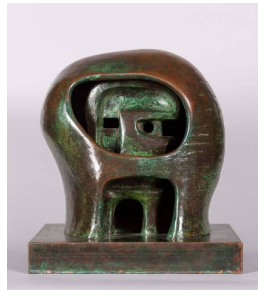

Object number: LH 467
cast 11
Classifications: Sculpture
Title: Helmet Head No.3
Date: 1960
Medium: bronze
Ownership: The Henry Moore
Foundation: gift of the artist
1977



Object number: LH 467
cast c
Classifications: Sculpture
Title: Helmet Head No.3
Date: 1960
Medium: bronze
Ownership: Yale Center for
British Art: Paul Mellon
Collection, 1984



Object number: LH 467
cast b
Classifications: Sculpture
Title: Helmet Head No.3
Date: 1960
Medium: bronze
Ownership: The Eli and
Edythe L. Broad Collection,
Los Angeles