

# Henry Moore Artwork Catalogue - Report

---

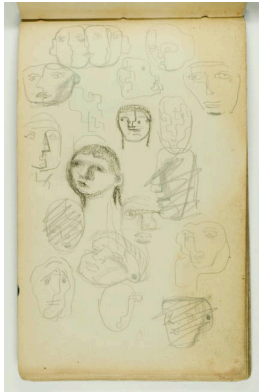

**Object number:** HMF  
**1230 verso**  
**Classifications:** Drawing  
**Title:** Faces and Head Studies  
**Date:** c.1935  
**Medium:** pencil, chalk  
**Paper Support:** cream  
lightweight wove  
**Ownership:** The Henry Moore  
Foundation: gift of the artist  
1977

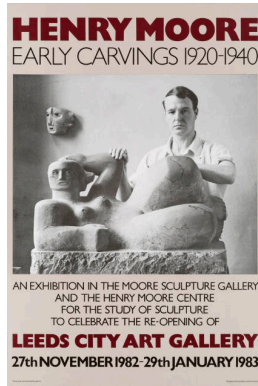

**Object number:** PO  
**1982.02**  
**Classifications:** Archive  
Posters  
**Title:** HENRY MOORE EARLY  
CARVINGS 1920-1940  
**Date:** 27 November 1982 to 29  
January 1983  
**Ownership:** Henry Moore  
Archive