

Henry Moore Artwork Catalogue - Detailed Report

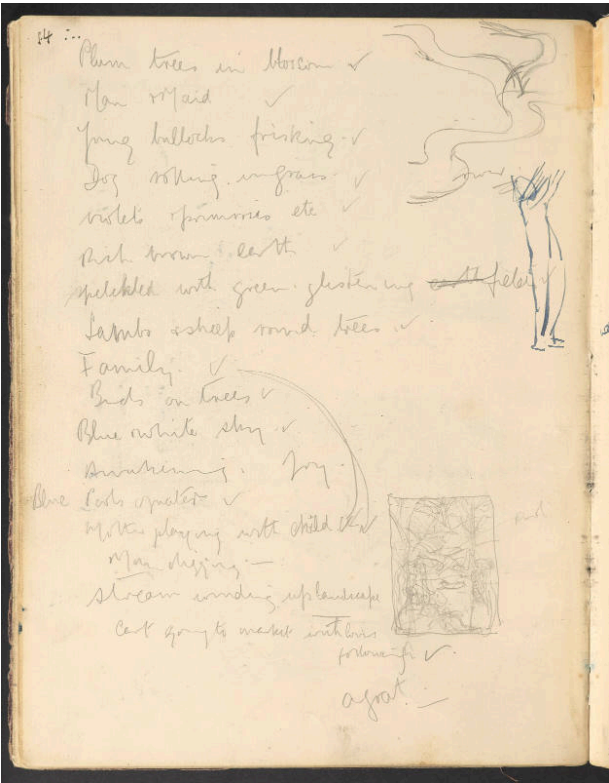

(inscription)

Catalogue Number
HMF 41 verso

Artwork Type
Drawing

Date
1921-22

Dimensions
paper (part of bound SKB 4, Notebook 2): 224 x 172 mm book weight: 0.25 kg

Paper Support
cream laid

Inscriptions
pencil Plum trees in blossomü/Man & Maidü/Young bullocks friskingü/Dog rolling in grassü/violets & primroses etcü/Rich brown earth/spelckled (sic) with green glistening earth (crossed through) fieldsü/Lambs & sheep round treesü/Familyü/Birds on treesü/Blue & white skyü/Awakening. Joy./Blue Pools of waterü/Mother playing with childüüü/Man digging -/stream winding up landscape/Cart going to market with lovers followingü/a goat -

Ownership
The Henry Moore Foundation: gift of the artist 1977

More Information
Notebook No.2 p.13. The inscriptionCart going to market with lovers following refers directly to the top panel of HMF 37.