

Henry Moore Artwork Catalogue - Report

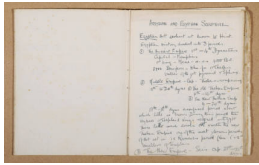

Object number: HMF 20 (4)
Classifications: Drawing
Title: text
Date: 1920
Medium: pen and ink
Paper Support: cream lightweight laid
Ownership: Leeds Museums and Galleries (City Art Gallery, Leeds): gift of Jocelyn Horner

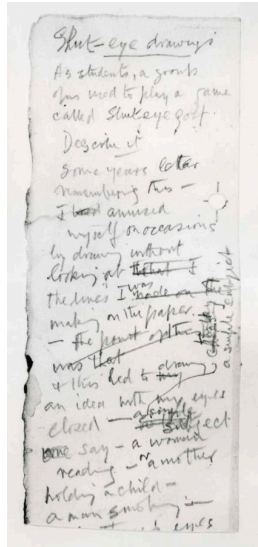

Object number: HMF 81 (363) verso
Classifications: Drawing
Title: (inscription)
Date: 1981
Paper Support: cream heavyweight wove
Ownership: The Henry Moore Foundation: acquired 1987

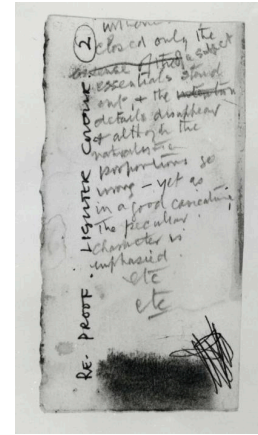

Object number: HMF 81 (362) verso
Classifications: Drawing
Title: (inscription)
Date: 1981
Paper Support: cream heavyweight wove, top edge deckled
Ownership: The Henry Moore Foundation: acquired 1987

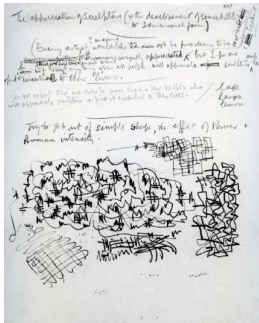

Object number: HMF 837 verso
Classifications: Drawing
Title: text
Date: 1930-31
Medium: pencil, pen and ink
Paper Support: cream lightweight wove
Ownership: The Henry Moore Foundation: gift of the artist 1977



Object number: HMF 2250 verso
Classifications: Drawing
Title: (inscription)
Date: 1944
Medium: pencil
Paper Support: cream medium-weight wove
Ownership: The Henry Moore Foundation: gift of the artist 1977

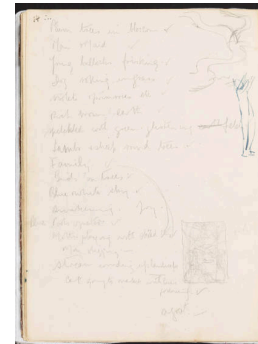

Object number: HMF 41 verso
Classifications: Drawing
Title: (inscription)
Date: 1921-22
Paper Support: cream laid
Ownership: The Henry Moore Foundation: gift of the artist 1977

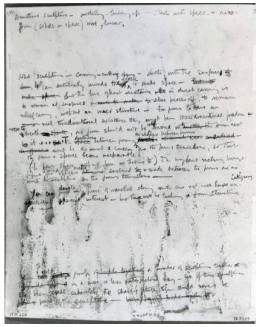

Object number: HMF 2662c verso
Classifications: Drawing
Title: (inscription)
Date: 1950-51
Ownership: David and Alfred Smart Museum of Art, University of Chicago: The Joel Starrels Jr Memorial Collection 1974

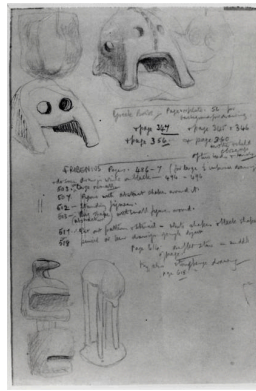

Object number: HMF 1341
Classifications: Drawing
Title: Ideas for Sculpture and Artist's Notes
Date: 1937
Medium: pencil, pen and ink, chalk
Ownership: unknown

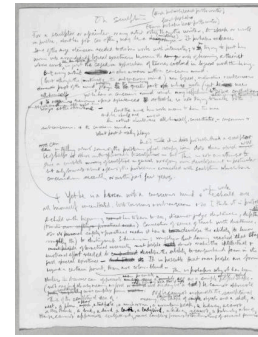

Object number: HMF 1271a verso
Classifications: Drawing
Title: text
Date: c.1937
Medium: pencil, pen and ink
Paper Support: cream wove
Ownership: The Henry Moore Foundation: gift of the artist 1977