

Henry Moore Artwork Catalogue - Report



Object number: LH 533
plaster
Classifications: Sculpture
Title: Three Way Piece No.1: Points
Date: 1964-65
Medium: plaster with surface colour
Ownership: The Henry Moore Foundation: gift of the artist 1977



Object number: LH 362
plaster
Classifications: Sculpture
Title: Seated Torso
Date: 1954
Medium: plaster with surface colour
Ownership: The Henry Moore Foundation: gift of the artist 1977



Object number: LH 380
plaster
Classifications: Sculpture
Title: Upright Motive: Maquette No.3
Date: 1955
Medium: plaster with surface colour
Ownership: The Henry Moore Foundation: gift of the artist 1977



Object number: LH 539b
plaster
Classifications: Sculpture
Title: Two Three-Quarter Figures on Base
Date: 1984
Medium: plaster with surface colour
Ownership: The Henry Moore Foundation: acquired 1993

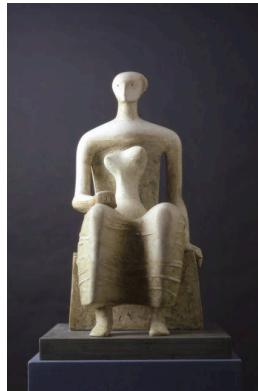

Object number: LH 433b
plaster
Classifications: Sculpture
Title: Working Model for Seated Woman
Date: 1980
Medium: plaster with surface colour
Ownership: The Henry Moore Foundation: acquired 1993



Object number: LH 752
plaster
Classifications: Sculpture
Title: Reclining Figure No.7
Date: 1980
Medium: plaster with surface colour
Ownership: The Henry Moore Foundation: acquired 1993

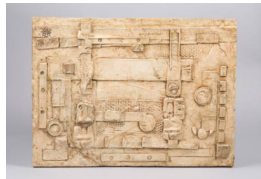

Object number: LH 372
plaster
Classifications: Sculpture
Title: Wall Relief: Maquette No. 8
Date: 1955
Medium: plaster with surface colour
Ownership: The Henry Moore Foundation: gift of the artist 1977



Object number: LH 418a
plaster
Classifications: Sculpture
Title: Seated Woman in Chair
Date: 1956
Medium: plaster with surface colour
Ownership: The Henry Moore Foundation: gift of the artist 1977



Object number: LH 592
plaster
Classifications: Sculpture
Title: Working Model for Spindle Piece
Date: 1968-69
Medium: plaster with surface colour
Ownership: The Henry Moore Foundation: gift of the artist 1977



Object number: LH 491
plaster
Classifications: Sculpture
Title: Maquette for Stone Memorial No.2
Date: 1961
Medium: plaster with surface colour
Ownership: The Henry Moore Foundation: gift of the artist 1977



Object number: LH 654
plaster
Classifications: Sculpture
Title: Working Model for Three Piece Reclining Figure: Draped
Date: 1975
Medium: plaster with surface colour
Ownership: The Henry Moore Foundation: acquired 1993



Object number: LH 682
plaster
Classifications: Sculpture
Title: Mother and Child
Date: 1975
Medium: plaster with surface colour
Ownership: The Henry Moore Foundation: gift of the artist 1977



Object number: LH 611
plaster
Classifications: Sculpture
Title: Maquette for Reclining Connected Forms
Date: 1969
Medium: plaster with surface colour
Ownership: The Henry Moore Foundation: gift of the artist 1977



Object number: LH 700
plaster
Classifications: Sculpture
Title: Twin Heads
Date: 1976
Medium: plaster with surface colour
Ownership: The Henry Moore Foundation: gift of the artist 1977



Object number: LH 835
plaster
Classifications: Sculpture
Title: Semi-Seated Mother and Child
Date: 1981
Medium: plaster with surface colour
Ownership: The Henry Moore Foundation: acquired 1993

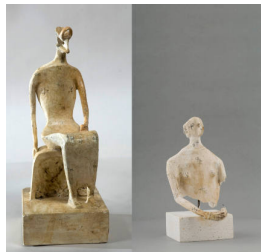

Object number: LH 348
plaster
Classifications: Sculpture
Title: Maquette for King and Queen
Date: 1952
Medium: plaster with surface colour
Ownership: The Henry Moore Foundation: gift of the artist 1977

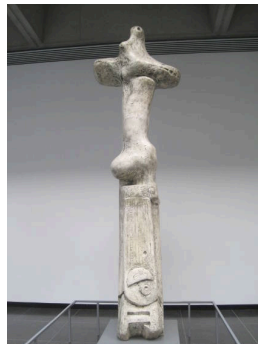

Object number: LH 377
plaster
Classifications: Sculpture
Title: Upright Motive No.1: Glenkiln Cross
Date: 1955-56
Medium: plaster with surface colour
Ownership: Art Gallery of Ontario, Toronto: gift of Henry Moore 1974

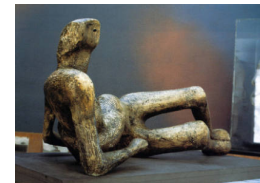

Object number: LH 329
plaster
Classifications: Sculpture
Title: Reclining Figure No.2
Date: 1953
Medium: plaster with surface colour
Ownership: The Henry Moore Foundation: gift of the artist 1977



Object number: LH 415
plaster
Classifications: Sculpture
Title: Working Model for UNESCO Reclining Figure
Date: 1957
Medium: plaster with surface colour
Ownership: Art Gallery of Ontario, Toronto: gift of Henry Moore 1973



Object number: LH 365
plaster
Classifications: Sculpture
Title: Wall Relief: Maquette No. 1
Date: 1955
Medium: plaster with surface colour
Ownership: The Henry Moore Foundation: gift of the artist 1977



Object number: LH 302
plaster
Classifications: Sculpture
Title: Goat's Head
Date: 1952
Medium: plaster with surface colour
Ownership: The Henry Moore Foundation: gift of the artist 1977

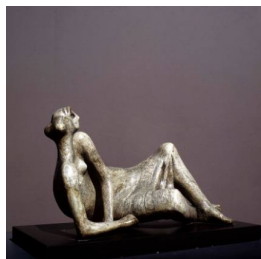

Object number: LH 332
plaster
Classifications: Sculpture
Title: Reclining Figure No.4
Date: 1954-55
Medium: plaster with surface colour
Ownership: The Henry Moore Foundation: gift of the artist 1977



Object number: LH 383
plaster
Classifications: Sculpture
Title: Upright Motive No.5
Date: 1955-56
Medium: plaster with surface colour
Ownership: The Henry Moore Foundation: gift of the artist 1977

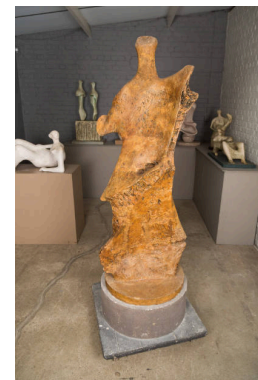

Object number: LH 481
plaster
Classifications: Sculpture
Title: Working Model for Standing Figure: Knife Edge
Date: 1961
Medium: plaster with surface colour
Ownership: The Henry Moore Foundation: gift of the artist 1977

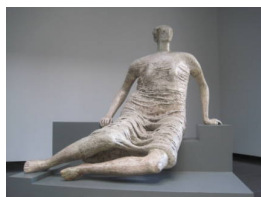

Object number: LH 428
plaster
Classifications: Sculpture
Title: Draped Seated Woman
Date: 1957-58
Medium: plaster with surface colour
Ownership: Art Gallery of Ontario, Toronto: gift of Henry Moore 1974

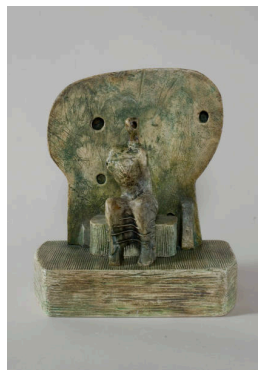

Object number: LH 438
plaster
Classifications: Sculpture
Title: Armless Seated Figure against Round Wall
Date: 1957
Medium: plaster with surface colour
Ownership: The Henry Moore Foundation: gift of the artist 1977



Object number: LH 648
plaster
Classifications: Sculpture
Title: Working Model for Reclining Mother and Child
Date: 1974-75
Medium: plaster with surface colour
Ownership: The Henry Moore Foundation: gift of the artist 1977



Object number: LH 668
plaster
Classifications: Sculpture
Title: Two Piece Reclining Figure: Bust
Date: 1975
Medium: plaster with surface colour
Ownership: The Henry Moore Foundation: gift of the artist 1977



Object number: LH 837
plaster
Classifications: Sculpture
Title: Working Model for Mother and Child: Block Seat
Date: 1983
Medium: plaster with surface colour
Ownership: The Henry Moore Foundation: acquired 1986

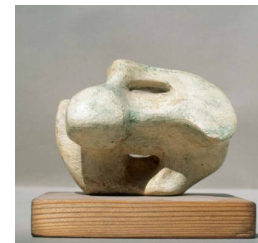

Object number: LH 574
plaster
Classifications: Sculpture
Title: Maquette for Sculpture with Hole and Light
Date: 1967
Medium: plaster with surface colour
Ownership: The Henry Moore Foundation: gift of the artist 1977

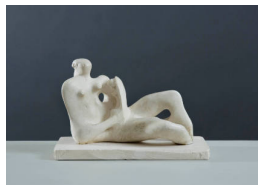

Object number: LH 647
plaster
Classifications: Sculpture
Title: Maquette for Reclining Mother and Child
Date: 1974
Medium: plaster with surface colour
Ownership: The Henry Moore Foundation: gift of the artist 1977

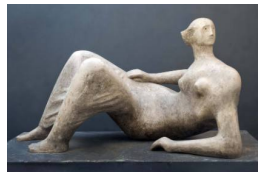

Object number: LH 675
plaster
Classifications: Sculpture
Title: Reclining Figure: Angles
Date: 1979
Medium: plaster with surface colour
Ownership: The Henry Moore Foundation: gift of the artist 1977



Object number: LH 685
plaster
Classifications: Sculpture
Title: Two Piece Reclining Figure: Armless
Date: 1975
Medium: plaster with surface colour
Ownership: The Henry Moore Foundation: gift of the artist 1977



Object number: LH 815
plaster
Classifications: Sculpture
Title: Draped Reclining Figure: Knee
Date: 1981
Medium: plaster with surface colour
Ownership: The Henry Moore Foundation: acquired 1993



Object number: LH 833
plaster
Classifications: Sculpture
Title: Standing Man and Woman
Date: 1981
Medium: plaster with surface colour
Ownership: The Henry Moore Foundation: acquired 1993



Object number: LH 659
plaster
Classifications: Sculpture
Title: Standing Girl: Shell Skirt
Date: 1975
Medium: plaster with surface colour
Ownership: The Henry Moore Foundation: gift of the artist 1977

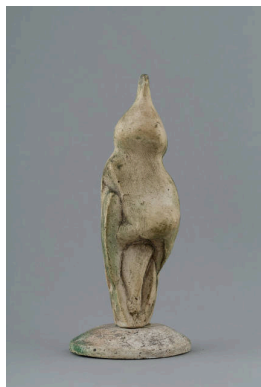

Object number: LH 813
plaster
Classifications: Sculpture
Title: Standing Figure on Round Base
Date: 1981
Medium: plaster with surface colour
Ownership: The Henry Moore Foundation: acquired 1993



Object number: LH 872
plaster
Classifications: Sculpture
Title: Oblong Mother and Child
Date: 1982
Medium: plaster with surface colour
Ownership: The Henry Moore Foundation: acquired 1993



Object number: LH 771
plaster
Classifications: Sculpture
Title: Tree Figure
Date: 1979
Medium: plaster with surface colour
Ownership: The Henry Moore Foundation: acquired 1993



Object number: LH 794
plaster
Classifications: Sculpture
Title: Reclining Figure: Small Head
Date: 1980
Medium: plaster with surface colour
Ownership: The Henry Moore Foundation: acquired 1993

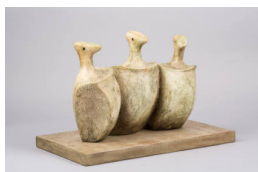

Object number: LH 853
plaster
Classifications: Sculpture
Title: Three Figures
Date: 1982
Medium: plaster with surface colour
Ownership: The Henry Moore Foundation: acquired 1993



Object number: LH 474a
Classifications: Sculpture
Summary
Title: Variation on Two Piece Reclining Figure: Maquette No. 2
Date: 1961
Medium: plaster with surface colour
Ownership: The Henry Moore Foundation: gift of the artist 1977



Object number: LH 258
plaster b
Classifications: Sculpture
Title: Three Standing Figures
Date: 1945
Medium: plaster with surface colour
Ownership: The Henry Moore Foundation: gift of the artist 1977



Object number: LH 369
Classifications: Sculpture
Summary
Title: Wall Relief: Maquette No. 5
Date: 1955
Medium: plaster with surface colour
Ownership: The Henry Moore Foundation: gift of the artist 1977



Object number: LH 371
plaster
Classifications: Sculpture
Title: Wall Relief: Maquette No. 7
Date: 1955
Medium: plaster with surface colour
Ownership: The Henry Moore Foundation: gift of the artist 1977



Object number: LH 550a
plaster
Classifications: Sculpture
Title: Maquette for Upright Form
Date: 1966
Medium: plaster with surface colour
Ownership: The Henry Moore Foundation: gift of the artist 1977



Object number: LH 640
plaster
Classifications: Sculpture
Title: Maquette for Goslar Warrior
Date: 1973
Medium: plaster with surface colour
Ownership: The Henry Moore Foundation: gift of the artist 1977



Object number: LH 732
plaster
Classifications: Sculpture
Title: Reclining Figure: Wedge Base
Date: 1977
Medium: plaster with surface colour
Ownership: The Henry Moore Foundation: acquired 1993



Object number: LH 439a
plaster
Classifications: Sculpture
Title: Mother and Child
Date: 1958
Medium: plaster with surface colour
Ownership: The Henry Moore Foundation: gift of the artist 1977



Object number: LH 436
plaster
Classifications: Sculpture
Title: Seated Figure on Square Steps
Date: 1957
Medium: plaster with surface colour
Ownership: The Henry Moore Foundation: gift of the artist 1977



Object number: LH 384
plaster
Classifications: Sculpture
Title: Upright Motive: Maquette No.6
Date: 1955
Medium: plaster with surface colour
Ownership: The Henry Moore Foundation: gift of the artist 1977

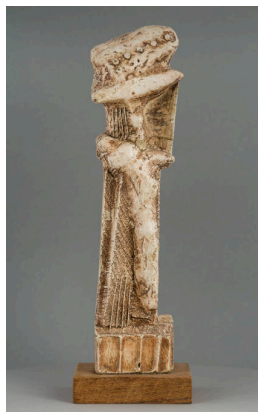

Object number: LH 387
plaster
Classifications: Sculpture
Title: Upright Motive: Maquette No.8
Date: 1955
Medium: plaster with surface colour
Ownership: The Henry Moore Foundation: gift of the artist 1977

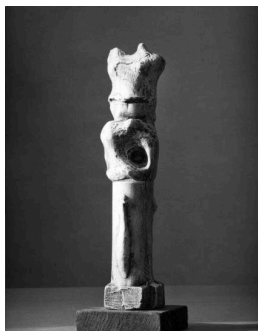

Object number: LH 389
plaster
Classifications: Sculpture
Title: Upright Motive: Maquette No.9
Date: 1955
Medium: plaster with surface colour
Ownership: The Henry Moore Foundation: gift of the artist 1977



Object number: LH 400
plaster
Classifications: Sculpture
Title: Standing Figure No.2
Date: 1955
Medium: plaster with surface colour
Ownership: The Henry Moore Foundation: gift of the artist 1977



Object number: LH 486
plaster
Classifications: Sculpture
Title: Seated Figure: Armless
Date: 1961
Medium: plaster with surface colour
Ownership: The Henry Moore Foundation: gift of the artist 1977



Object number: LH 490
plaster
Classifications: Sculpture
Title: Maquette for Stone Memorial No.1
Date: 1961
Medium: plaster with surface colour
Ownership: The Henry Moore Foundation: gift of the artist 1977



Object number: LH 679
plaster
Classifications: Sculpture
Title: Seated Mother and Child
Date: 1975
Medium: plaster with surface colour
Ownership: The Henry Moore Foundation: gift of the artist 1977



Object number: LH 681
plaster
Classifications: Sculpture
Title: Animal
Date: 1975
Medium: plaster with surface colour
Ownership: The Henry Moore Foundation: gift of the artist 1977



Object number: LH 692
plaster
Classifications: Sculpture
Title: Two Piece Reclining Figure: Thin
Date: 1976
Medium: plaster with surface colour
Ownership: The Henry Moore Foundation: gift of the artist 1977



Object number: LH 779
plaster
Classifications: Sculpture
Title: Reclining Mother and Child II
Date: 1979
Medium: plaster with surface colour
Ownership: The Henry Moore Foundation: acquired 1993

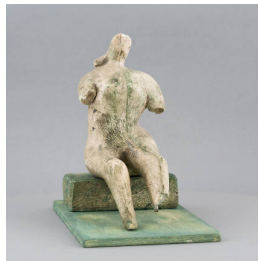

Object number: LH 765
plaster
Classifications: Sculpture
Title: Mother and Child: Armless
Date: 1979
Medium: plaster with surface colour
Ownership: The Henry Moore Foundation: acquired 1993



Object number: LH 738
plaster
Classifications: Sculpture
Title: Picture Frame: Roman Matron
Date: 1977
Medium: plaster with surface colour
Ownership: The Henry Moore Foundation: acquired 1993



Object number: LH 742
plaster
Classifications: Sculpture
Title: Man and Woman I
Date: 1978
Medium: plaster with surface colour
Ownership: The Henry Moore Foundation: acquired 1993

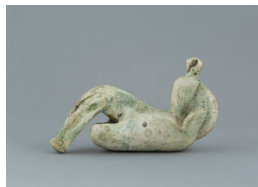

Object number: LH 749a
plaster
Classifications: Sculpture
Title: Reclining Figure: Wing
Date: 1978
Medium: plaster with surface colour
Ownership: The Henry Moore Foundation: acquired 1993



Object number: LH 759
plaster
Classifications: Sculpture
Title: Caricature Head
Date: 1978
Medium: plaster with surface colour
Ownership: The Henry Moore Foundation: acquired 1993



Object number: LH 769
plaster
Classifications: Sculpture
Title: Mother and Child: Paleo
Date: 1979
Medium: plaster with surface colour
Ownership: The Henry Moore Foundation: acquired 1993



Object number: LH 580b
plaster
Classifications: Sculpture
Title: Maquette for Two Piece Reclining Figure No.10
Date: 1968
Medium: plaster with surface colour
Ownership: The Henry Moore Foundation: gift of the artist 1977



Object number: LH 799
plaster
Classifications: Sculpture
Title: Small Animal
Date: 1980
Medium: plaster with surface colour
Ownership: The Henry Moore Foundation: acquired 1993



Object number: LH 804
plaster
Classifications: Sculpture
Title: Seated Mother and Child: Thin
Date: 1980
Medium: plaster with surface colour
Ownership: The Henry Moore Foundation: acquired 1993



Object number: LH 806
plaster
Classifications: Sculpture
Title: Three-Quarter Figure: Wedge
Date: 1980
Medium: plaster with surface colour
Ownership: The Henry Moore Foundation: acquired 1993

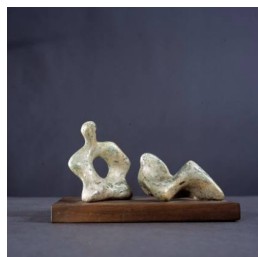

Object number: LH 666
plaster
Classifications: Sculpture
Title: Two Piece Reclining Figure: Holes
Date: 1975
Medium: plaster with surface colour
Ownership: The Henry Moore Foundation: gift of the artist 1977

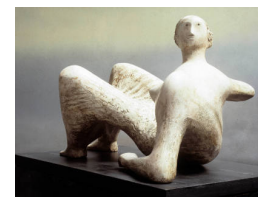

Object number: LH 674
plaster
Classifications: Sculpture
Title: Working Model for Reclining Figure: Angles
Date: 1975-77
Medium: plaster with surface colour
Ownership: Association of Zürich Art Friends: gift of the artist, 1979 (on permanent loan to Kunsthhaus Zürich)



Object number: LH 373a
plaster
Classifications: Sculpture
Title: Wall Relief: Maquette No. 10
Date: 1955
Medium: plaster with surface colour
Ownership: The Henry Moore Foundation: gift of the artist 1977



Object number: LH 664
plaster
Classifications: Sculpture
Title: Bird in Hand
Date: 1975
Medium: plaster with surface colour
Ownership: The Henry Moore Foundation: gift of the artist 1977



Object number: LH 336a
plaster
Classifications: Sculpture
Title: Head of Draped Reclining Figure
Date: 1952-53
Medium: plaster with surface colour
Ownership: The Henry Moore Foundation: gift of the artist 1977



Object number: LH 662
plaster
Classifications: Sculpture
Title: Broken Figure
Date: 1975
Medium: plaster with surface colour
Ownership: The Henry Moore Foundation: gift of the artist 1977



Object number: LH X92
cast a
Classifications: Sculpture
Title: Horses Head
Date: c.1959
Medium: plaster with surface colour
Ownership: The Henry Moore Foundation: gift of the artist 1977



Object number: LH X118
Classifications: Sculpture
Title: Maquette for Architectural Project
Date: 1969
Medium: plaster with surface colour
Ownership: The Henry Moore Foundation: gift of the artist 1977



Object number: LH 777
plaster
Classifications: Sculpture
Title: Reclining Figure: Pointed Legs
Date: 1979
Medium: plaster with surface colour
Ownership: The Henry Moore Foundation: acquired 1993

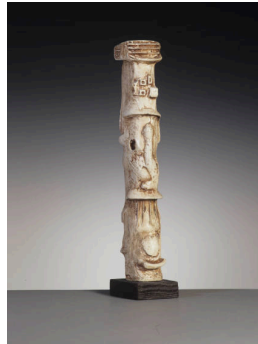

Object number: LH 391
plaster
Classifications: Sculpture
Title: Upright Motive: Maquette No.11
Date: 1955
Medium: plaster with surface colour
Ownership: The Henry Moore Foundation: gift of the artist 1977

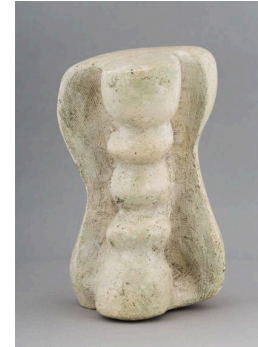

Object number: LH 639
plaster
Classifications: Sculpture
Title: Column
Date: 1973
Medium: plaster with surface colour
Ownership: The Henry Moore Foundation: gift of the artist 1977



Object number: LH 661
plaster
Classifications: Sculpture
Title: The Matron
Date: 1975
Medium: plaster with surface colour
Ownership: The Henry Moore Foundation: gift of the artist 1977



Object number: LH 800
plaster
Classifications: Sculpture
Title: Dog's Head
Date: 1980
Medium: plaster with surface colour
Ownership: The Henry Moore Foundation: acquired 1993



Object number: LH 385
plaster
Classifications: Sculpture
Title: Upright Motive: Maquette No.7
Date: 1955
Medium: plaster with surface colour
Ownership: The Henry Moore Foundation: gift of the artist 1977



Object number: LH 370
plaster
Classifications: Sculpture
Title: Wall Relief: Maquette No. 6
Date: 1955
Medium: plaster with surface colour
Ownership: The Henry Moore Foundation: gift of the artist 1977

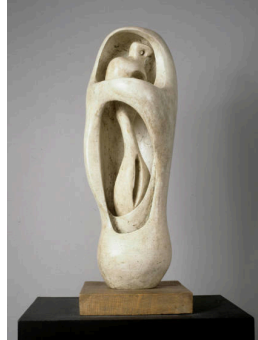

Object number: LH 295
plaster
Classifications: Sculpture
Title: Working Model for Upright Internal/External Form
Date: 1951
Medium: plaster with surface colour
Ownership: The Henry Moore Foundation: gift of the artist 1977



Object number: LH 298
plaster
Classifications: Sculpture
Title: Working Model for Reclining Figure: Internal /External Form
Date: 1951
Medium: plaster with surface colour
Ownership: The Henry Moore Foundation: gift of the artist 1977

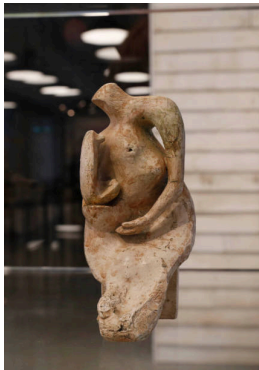

Object number: LH 836
plaster
Classifications: Sculpture
Title: Maquette for Mother and Child: Block Seat
Date: 1981
Medium: plaster with surface colour
Ownership: The Henry Moore Foundation: acquired 1993



Object number: LH 368
plaster
Classifications: Sculpture
Title: Wall Relief: Maquette No. 4
Date: 1955
Medium: plaster with surface colour
Ownership: The Henry Moore Foundation: gift of the artist 1977



Object number: LH 373
plaster
Classifications: Sculpture
Title: Wall Relief: Maquette No. 9
Date: 1955
Medium: plaster with surface colour
Ownership: The Henry Moore Foundation: gift of the artist 1977

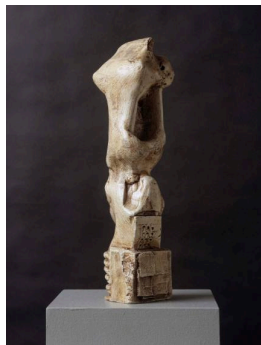

Object number: LH 392
plaster
Classifications: Sculpture
Title: Upright Motive: Maquette No.12
Date: 1955
Medium: plaster with surface colour
Ownership: The Henry Moore Foundation: gift of the artist 1977



Object number: LH 390
plaster
Classifications: Sculpture
Title: Upright Motive: Maquette No.10
Date: 1955
Medium: plaster with surface colour
Ownership: The Henry Moore Foundation: gift of the artist 1977

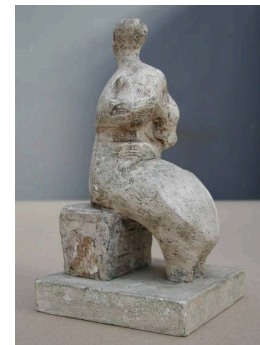

Object number: LH 439b
plaster
Classifications: Sculpture
Title: Maquette for Seated Woman
Date: 1957
Medium: plaster with surface colour
Ownership: The Henry Moore Foundation: gift of the artist 1977



Object number: LH 496
plaster
Classifications: Sculpture
Title: Sculpture: Hollow and Bump
Date: 1961
Medium: plaster with surface colour
Ownership: The Henry Moore Foundation: gift of the artist 1977



Object number: LH 497
plaster
Classifications: Sculpture
Title: Mother and Child
Date: 1961
Medium: plaster with surface colour
Ownership: The Henry Moore Foundation: gift of the artist 1977



Object number: LH 498
plaster
Classifications: Sculpture
Title: Upright Motive: Saw Edge
Date: 1961
Medium: plaster with surface colour
Ownership: The Henry Moore Foundation: gift of the artist 1977



Object number: LH 688
plaster
Classifications: Sculpture
Title: Reclining Figure Curved: Smooth
Date: 1976
Medium: plaster with surface colour
Ownership: The Henry Moore Foundation: gift of the artist 1977



Object number: LH 816
plaster
Classifications: Sculpture
Title: Reclining Torso
Date: 1981
Medium: plaster with surface colour
Ownership: The Henry Moore Foundation: acquired 1986



Object number: LH 708
plaster
Classifications: Sculpture
Title: Working Model for Reclining Figure: Hand
Date: 1978
Medium: plaster with surface colour
Ownership: The Henry Moore Foundation: acquired 1993



Object number: LH 723
plaster
Classifications: Sculpture
Title: Working Model for Reclining Figure: Bone Skirt
Date: 1977-79
Medium: plaster with surface colour
Ownership: The Henry Moore Foundation: acquired 1993



Object number: LH 915
plaster
Classifications: Sculpture
Title: Three-Quarter Figure: Hollow
Date: 1984-85
Medium: plaster with surface colour
Ownership: The Henry Moore Foundation: acquired 1993



Object number: LH 901
plaster
Classifications: Sculpture
Title: Reclining Girl
Date: 1983
Medium: plaster with surface colour
Ownership: The Henry Moore Foundation: acquired 1993



Object number: LH 912
plaster
Classifications: Sculpture
Title: Skeleton Figure
Date: 1983
Medium: plaster with surface colour
Ownership: The Henry Moore Foundation: acquired 1993



Object number: LH 812
plaster
Classifications: Sculpture
Title: Half-Figure on Bone Base
Date: 1981
Medium: plaster with surface colour
Ownership: The Henry Moore Foundation: acquired 1993



Object number: LH 814
plaster
Classifications: Sculpture
Title: Two Torsos
Date: 1981
Medium: plaster with surface colour
Ownership: The Henry Moore Foundation: acquired 1993



Object number: LH 817
plaster
Classifications: Sculpture
Title: Family Group: Two Piece
Date: 1981
Medium: plaster with surface colour
Ownership: The Henry Moore Foundation: acquired 1993



Object number: LH 819
plaster
Classifications: Sculpture
Title: Point and Oval
Date: 1981
Medium: plaster with surface colour
Ownership: The Henry Moore Foundation: acquired 1993



Object number: LH 823
plaster
Classifications: Sculpture
Title: Two Piece Reclining Figure: Arch
Date: 1981
Medium: plaster with surface colour
Ownership: The Henry Moore Foundation: acquired 1993



Object number: LH 824
plaster
Classifications: Sculpture
Title: Reclining Figure: Flat Face
Date: 1981
Medium: plaster with surface colour
Ownership: The Henry Moore Foundation: acquired 1993



Object number: LH 825
plaster
Classifications: Sculpture
Title: Reclining Man and Woman
Date: 1981
Medium: plaster with surface colour
Ownership: The Henry Moore Foundation: acquired 1993



Object number: LH 827
plaster
Classifications: Sculpture
Title: Reclining Figure: Pointed Head
Date: 1982
Medium: plaster with surface colour
Ownership: The Henry Moore Foundation: acquired 1993



Object number: LH 829
plaster
Classifications: Sculpture
Title: Fat Torso
Date: 1981
Medium: plaster with surface colour
Ownership: The Henry Moore Foundation: acquired 1993



Object number: LH 830
plaster
Classifications: Sculpture
Title: Reclining Figure: Right Angles
Date: 1981
Medium: plaster with surface colour
Ownership: The Henry Moore Foundation: acquired 1993



Object number: LH 834
plaster
Classifications: Sculpture
Title: Head
Date: 1981
Medium: plaster with surface colour
Ownership: The Henry Moore Foundation: acquired 1993



Object number: LH 839
plaster
Classifications: Sculpture
Title: Mother Holding Child
Date: 1981
Medium: plaster with surface colour
Ownership: The Henry Moore Foundation: acquired 1993



Object number: LH 855
plaster
Classifications: Sculpture
Title: Reclining Figure: Twisting
Date: 1982
Medium: plaster with surface colour
Ownership: The Henry Moore Foundation: acquired 1993



Object number: LH 859
plaster
Classifications: Sculpture
Title: Torso Column
Date: 1982
Medium: plaster with surface colour
Ownership: The Henry Moore Foundation: acquired 1993

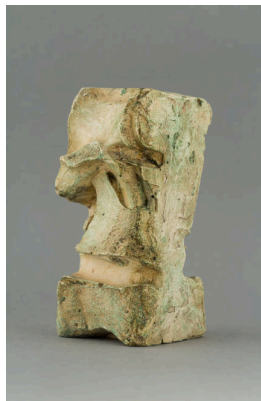

Object number: LH 861
plaster
Classifications: Sculpture
Title: Rock Form
Date: 1982
Medium: plaster with surface colour
Ownership: The Henry Moore Foundation: acquired 1993



Object number: LH 863
plaster
Classifications: Sculpture
Title: Torso: Shoulders
Date: 1982
Medium: plaster with surface colour
Ownership: The Henry Moore Foundation: acquired 1993



Object number: LH 867
plaster
Classifications: Sculpture
Title: Head of Horse
Date: 1982
Medium: plaster with surface colour
Ownership: The Henry Moore Foundation: acquired 1993



Object number: LH 869
plaster
Classifications: Sculpture
Title: Maquette for Mother with Child on Lap
Date: 1982
Medium: plaster with surface colour
Ownership: The Henry Moore Foundation: acquired 1993



Object number: LH 871
plaster
Classifications: Sculpture
Title: Small Mother and Child
Date: 1982
Medium: plaster with surface colour
Ownership: The Henry Moore Foundation: acquired 1993



Object number: LH 873
plaster
Classifications: Sculpture
Title: Mother with Twins
Date: 1982
Medium: plaster with surface colour
Ownership: The Henry Moore Foundation: acquired 1993



Object number: LH 875
plaster
Classifications: Sculpture
Title: Three-Quarter Mother and Child on Round Base
Date: 1982
Medium: plaster with surface colour
Ownership: The Henry Moore Foundation: acquired 1993



Object number: LH 876
plaster
Classifications: Sculpture
Title: Seated Woman Holding Child
Date: 1982
Medium: plaster with surface colour
Ownership: The Henry Moore Foundation: acquired 1993



Object number: LH 880
plaster
Classifications: Sculpture
Title: Girl
Date: 1982
Medium: plaster with surface colour
Ownership: The Henry Moore Foundation: acquired 1993



Object number: LH 881
plaster
Classifications: Sculpture
Title: Girl: One Arm
Date: 1983
Medium: plaster with surface colour
Ownership: The Henry Moore Foundation: acquired 1993



Object number: LH 883
plaster
Classifications: Sculpture
Title: Three-Quarter Figure on Tubular Base
Date: 1983
Medium: plaster with surface colour
Ownership: The Henry Moore Foundation: acquired 1993



Object number: LH 888
plaster
Classifications: Sculpture
Title: Three-Quarter Figure: Cyclops
Date: 1983
Medium: plaster with surface colour
Ownership: The Henry Moore Foundation: acquired 1993



Object number: LH 889
plaster
Classifications: Sculpture
Title: Half-Figure
Date: 1983
Medium: plaster with surface colour
Ownership: The Henry Moore Foundation: acquired 1993



Object number: LH 896
plaster
Classifications: Sculpture
Title: Standing Figure: Pointed Head
Date: 1983
Medium: plaster with surface colour
Ownership: The Henry Moore Foundation: acquired 1993



Object number: LH 899
plaster
Classifications: Sculpture
Title: Small Mother and Child on Round Base
Date: 1983
Medium: plaster with surface colour
Ownership: The Henry Moore Foundation: acquired 1993



Object number: LH 900
plaster
Classifications: Sculpture
Title: Mother and Child: Skirt
Date: 1983
Medium: plaster with surface colour
Ownership: The Henry Moore Foundation: acquired 1993



Object number: LH 909
plaster
Classifications: Sculpture
Title: Two Standing Figures: Concretions
Date: 1983
Medium: plaster with surface colour
Ownership: The Henry Moore Foundation: acquired 1993



Object number: LH 913
plaster
Classifications: Sculpture
Title: Female Torso
Date: 1983
Medium: plaster with surface colour
Ownership: The Henry Moore Foundation: acquired 1993



Object number: LH 914
plaster
Classifications: Sculpture
Title: Small Head
Date: 1983
Medium: plaster with surface colour
Ownership: The Henry Moore Foundation: acquired 1993



Object number: LH 919
plaster
Classifications: Sculpture
Title: Three-Quarter Figure: Points
Date: c.1985
Medium: plaster with surface colour
Ownership: The Henry Moore Foundation: acquired 1993



Object number: LH 350
plaster
Classifications: Sculpture
Title: King and Queen
Date: 1952-53
Medium: plaster with surface colour
Ownership: unknown, presumed destroyed