

Henry Moore Artwork Catalogue - Report



Object number: HMF 1479

Classifications: Drawing

Title: Reclining Figures for Metal Sculpture

Date: 1940

Medium: pencil, wax crayon, chalk, watercolour wash, pen and ink

Ownership: Robert and Lisa Sainsbury Collection, University of East Anglia, Norwich



Object number: HMF 2278

Classifications: Drawing

Title: Woman Combing Another's Hair: The Toilet

Date: 1944

Medium: pencil, wax crayon, chalk, watercolour wash, pen and ink

Ownership: unknown



Object number: HMF 2321

Classifications: Drawing

Title: Illustration for a Poem by Herbert Read

Date: 1945

Medium: pencil, wax crayon, chalk, watercolour wash, pen and ink

Ownership: Private Collection, UK

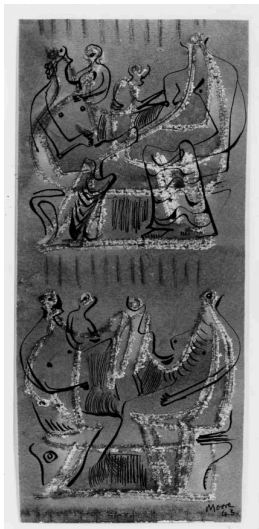

Object number: HMF 2190

Classifications: Drawing

Title: Studies for Family Groups

Date: 1943

Medium: pencil, wax crayon, chalk, watercolour wash, pen and ink

Ownership: unknown

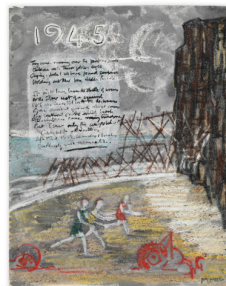

Object number: HMF 2309

Classifications: Drawing

Title: Illustration for a Poem by Herbert Read

Date: 1945

Medium: pencil, wax crayon, chalk, watercolour wash, pen and ink

Paper Support: J. Whatman watermarked off-white medium-weight wove

Ownership: Private Collection, UK

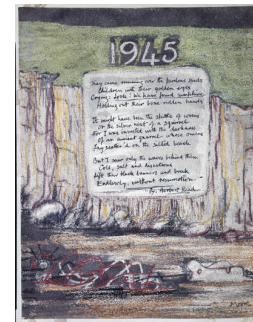

Object number: HMF 2310

Classifications: Drawing

Title: Illustration for a Poem by Herbert Read

Date: 1945

Medium: pencil, wax crayon, chalk, watercolour wash, pen and ink

Paper Support: J. Whatman off-white medium-weight wove

Ownership: Private Collection, UK



Object number: HMF 2407

Classifications: Drawing

Title: One Reclining and Four Standing Figures: Ideas for Sculpture

Date: 1948

Medium: pencil, wax crayon, chalk, watercolour wash, pen and ink

Ownership: unknown

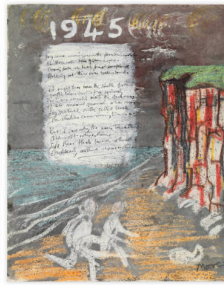

Object number: HMF 2311

Classifications: Drawing

Title: Illustration for a Poem by Herbert Read

Date: 1945

Medium: pencil, wax crayon, chalk, watercolour wash, pen and ink

Paper Support: J. Whatman off-white medium-weight wove

Ownership: Private Collection, UK



Object number: HMF 2319

Classifications: Drawing

Title: Illustration for a Poem by Herbert Read

Date: 1945

Medium: pencil, wax crayon, chalk, watercolour wash, pen and ink

Paper Support: J. Whatman off-white medium-weight wove

Ownership: Private Collection, UK



Object number: HMF 2323

Classifications: Drawing

Title: Illustration for a Poem by Herbert Read

Date: 1945

Medium: pencil, wax crayon, chalk, watercolour wash, pen and ink

Paper Support: J. Whatman off-white medium-weight wove

Ownership: Private Collection, UK



Object number: HMF 2401

Classifications: Drawing

Title: Girl Reading and Figure Studies

Date: 1947

Medium: pencil, wax crayon, chalk, watercolour wash, pen and ink

Paper Support: cream medium-weight

Ownership: The Museum of Modern Art, New York: The Joan and Lester Avnet Collection



Object number: HMF 2218

Classifications: Drawing

Title: Family Group

Date: 1944

Medium: pencil, wax crayon, chalk, watercolour wash, pen and ink

Ownership: private collection, Hong Kong

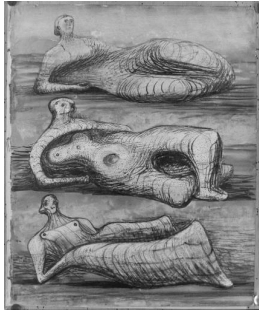

Object number: HMF 2431
Classifications: Drawing
Title: Three Reclining Figures
Date: 1948
Medium: pencil, wax crayon, chalk, watercolour wash, pen and ink
Ownership: Art Institute of Chicago: gift of Mr and Mrs Joseph R. Shapiro



Object number: HMF 2495
Classifications: Drawing
Title: Women Winding Wool
Date: 1948
Medium: pencil, wax crayon, chalk, watercolour wash, pen and ink
Ownership: unknown



Object number: HMF 2651
Classifications: Drawing
Title: Family Group and Standing Figures
Date: 1951
Medium: pencil, wax crayon, chalk, watercolour wash, pen and ink
Paper Support: off-white mediumweight wove
Ownership: private collection, UK

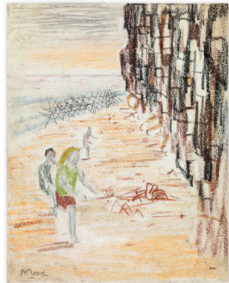

Object number: HMF 2312
Classifications: Drawing
Title: Illustration for a Poem by Herbert Read
Date: 1945
Medium: pencil, wax crayon, chalk, watercolour wash, pen and ink
Paper Support: J. Whatman off-white medium-weight wove
Ownership: Private Collection, UK



Object number: HMF 2497
Classifications: Drawing
Title: Women Winding Wool
Date: 1948
Medium: pencil, wax crayon, chalk, watercolour wash, pen and ink
Ownership: Arts Council Collection, South Bank Centre, London



Object number: HMF 1549
Classifications: Drawing
Title: Four Reclining Figures: Drawing for Metal Sculpture
Date: 1941
Medium: pencil, wax crayon, chalk, watercolour wash, pen and ink
Paper Support: heavyweight wove watermarked J. WHATMAN
Ownership: unknown



Object number: HMF 1528
Classifications: Drawing
Title: Reclining Figures
Date: 1940
Medium: pencil, wax crayon, chalk, watercolour wash, pen and ink
Ownership: Stanford University Museum of Art, Stanford: given in memory of Pamela Bush Djerassi by her parents, 1979

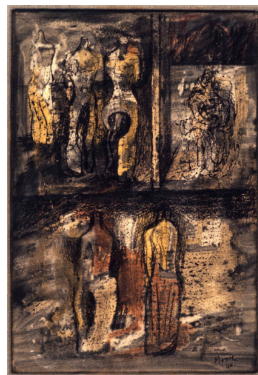

Object number: HMF 1536
Classifications: Drawing
Title: Ideas for Sculpture
Date: 1940
Medium: pencil, wax crayon, chalk, watercolour wash, pen and ink
Ownership: private collection, UK



Object number: HMF 1535
Classifications: Drawing
Title: Ideas for Sculpture
Date: 1940
Medium: pencil, wax crayon, chalk, watercolour wash, pen and ink
Ownership: unknown



Object number: HMF 1540
Classifications: Drawing
Title: Study of One Seated and Four Standing Figures
Date: 1940
Medium: pencil, wax crayon, chalk, watercolour wash, pen and ink
Ownership: The British Council, London: acquired 1948



Object number: HMF 1541
Classifications: Drawing
Title: Family Group
Date: 1940
Medium: pencil, wax crayon, chalk, watercolour wash, pen and ink
Ownership: unknown



Object number: HMF 1543a
Classifications: Drawing
Title: Two Figures in a Room
Date: 1940
Medium: pencil, wax crayon, chalk, watercolour wash, pen and ink
Ownership: unknown

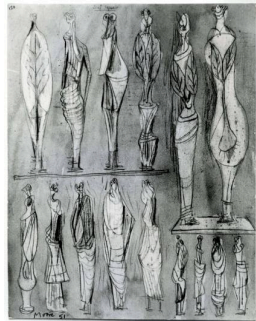

Object number: HMF 2679 verso
Classifications: Drawing
Title: Leaf Figures
Date: 1950-51
Medium: pencil, wax crayon, chalk, watercolour wash, pen and ink
Paper Support: off-white mediumweight wove
Ownership: unknown

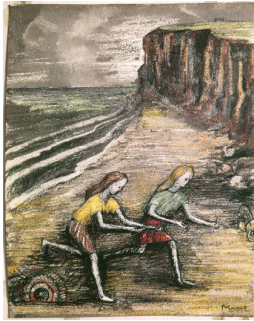

Object number: HMF 2320
Classifications: Drawing
Title: Illustration for a Poem by Herbert Read
Date: 1945
Medium: pencil, wax crayon, chalk, watercolour wash, pen and ink
Paper Support: J. Whatman off-white medium-weight wove
Ownership: private collection, UK

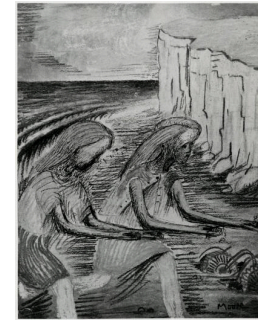

Object number: HMF 2322
Classifications: Drawing
Title: Illustration for a Poem by Herbert Read
Date: 1945
Medium: pencil, wax crayon, chalk, watercolour wash, pen and ink
Ownership: unknown



Object number: HMF 2324
Classifications: Drawing
Title: Illustration for a Poem by Herbert Read
Date: 1945
Medium: pencil, wax crayon, chalk, watercolour wash, pen and ink
Paper Support: J. Whatman watermarked off-white medium-weight wove
Ownership: unknown



Object number: HMF 1537
Classifications: Drawing
Title: Standing Figures
Date: 1940
Medium: pencil, wax crayon, chalk, watercolour wash, pen and ink
Ownership: unknown

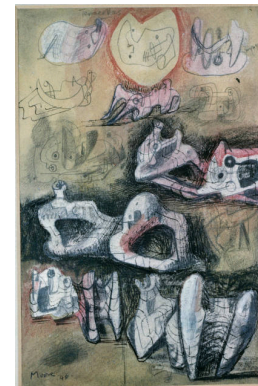

Object number: HMF 2381
Classifications: Drawing
Title: Reclining Figures and Ideas for Sculpture
Date: c.1937, c.1956
Medium: pencil, wax crayon, chalk, watercolour wash, pen and ink
Ownership: unknown



Object number: HMF 2884

Classifications: Drawing

Title: Studies for Sculpture

Date: c.1937, c.1955

Medium: pencil, wax crayon, chalk, watercolour wash, pen and ink

Paper Support: cream medium-weight wove

Ownership: private collection, France



Object number: HMF 2887

Classifications: Drawing

Title: Ideas for Sculpture

Date: c.1937, c.1956

Medium: pencil, wax crayon, chalk, watercolour wash, pen and ink

Ownership: unknown

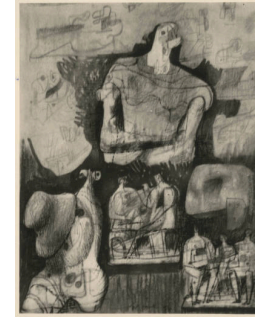

Object number: HMF 2889

Classifications: Drawing

Title: Ideas for Sculpture

Date: c.1937, c.1956

Medium: pencil, wax crayon, chalk, watercolour wash, pen and ink

Ownership: Galerie d'Art Moderne, Basle