

Henry Moore Artwork Catalogue - Report

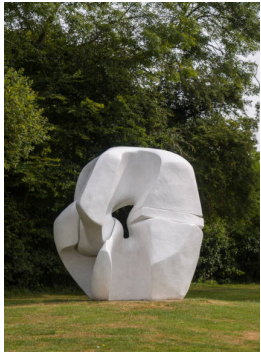

Object number: LH 515
fibreglass cast a
Classifications: Sculpture
Title: Locking Piece
Date: 1962-63 cast 1971
Medium: fibreglass
Ownership: The Henry Moore Foundation: transferred from the Henry Moore Trust 1978



Object number: LH 515
fibreglass cast b
Classifications: Sculpture
Title: Locking Piece
Date: 1962-63 cast 1971
Medium: fibreglass
Ownership: The Henry Moore Foundation: acquired 1987



Object number: LH 600
fibreglass cast a
Classifications: Sculpture
Title: Two Piece Points: Skull
Date: 1969
Medium: fibreglass
Ownership: The Henry Moore Foundation: gift of the artist 1977



Object number: LH 290
fibreglass
Classifications: Sculpture
Title: Standing Figure
Date: 1950 cast 1971
Medium: fibreglass
Ownership: The Henry Moore Foundation: transferred from the Henry Moore Trust 1978



Object number: LH 481
cast b
Classifications: Sculpture
Title: Working Model for Standing Figure: Knife Edge
Date: 1961 cast 1973
Medium: fibreglass
Ownership: The Henry Moore Foundation: gift of the artist 1977



Object number: LH 481
fibreglass
Classifications: Sculpture
Title: Working Model for Standing Figure: Knife Edge
Date: 1961 cast 1973
Medium: fibreglass
Ownership: Art Gallery of Ontario, Toronto: gift of Henry Moore 1974

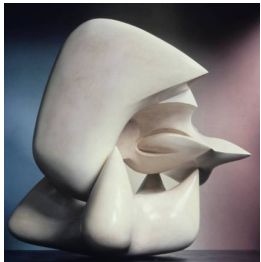

Object number: LH 600
fibreglass
Classifications: Sculpture
Title: Two Piece Points: Skull
Date: 1969
Medium: fibreglass
Ownership: Art Gallery of Ontario, Toronto: gift of Henry Moore 1974



Object number: LH 503b
fibreglass
Classifications: Sculpture
Title: The Arch
Date: 1969
Medium: fibreglass
Ownership: The Henry Moore Foundation: gift of the artist 1977

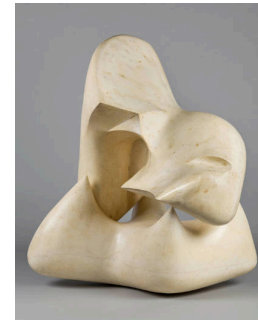

Object number: LH 600
fibreglass cast b
Classifications: Sculpture
Title: Two Piece Points: Skull
Date: 1969
Medium: fibreglass
Ownership: The Henry Moore Foundation: gift of the artist 1977



**Object number: LH 192b
fibreglass**

Classifications: Sculpture
Title: Large Reclining Figure
Date: 1983
Medium: fibreglass
Ownership: The Henry Moore
Foundation: acquired 1987



Object number: LH 600

Classifications: Sculpture
Summary
Title: Two Piece Points: Skull
Date: 1969
Medium: fibreglass
Ownership: edition summary -
see individual casts for
ownership



**Object number: LH 598
fibreglass**

Classifications: Sculpture
Title: Square Form with Cut
Date: 1969
Medium: fibreglass
Ownership: The Henry Moore
Foundation: gift of the artist
1977

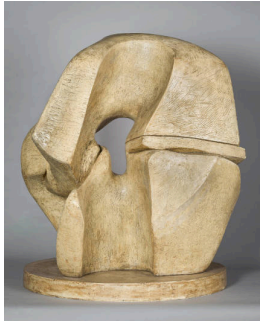

**Object number: LH 514
fibreglass**

Classifications: Sculpture
Title: Working Model for
Locking Piece
Date: 1962
Medium: fibreglass
Ownership: The Henry Moore
Foundation: gift of the artist
1977



**Object number: LH 481
cast c**

Classifications: Sculpture
Title: Working Model for
Standing Figure: Knife Edge
Date: 1961 cast 1973
Medium: fibreglass
Ownership: The Henry Moore
Foundation: gift of the artist
1977



**Object number: LH 581
fibreglass**

Classifications: Sculpture
Title: Two Piece Sculpture No.
10: Interlocking
Date: 1968
Medium: fibreglass
Ownership: The Henry Moore
Foundation: gift of the artist
1977



**Object number: LH 600
fibreglass cast c**

Classifications: Sculpture
Title: Two Piece Points: Skull
Date: 1969
Medium: fibreglass
Ownership: The Henry Moore
Foundation: gift of the artist
1977