

# Henry Moore Artwork Catalogue - Report



**Object number: CGM 56**

**Classifications:** Graphic  
Summary

**Title:** Two Seated Figures II

**Date:** 1966

**Medium:** etching and drypoint  
in black

**Paper Support:** Japon nacré

**Ownership:** edition summary -  
see individual graphics for  
ownership

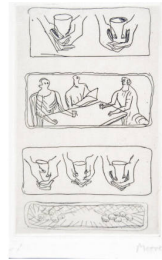

**Object number: CGM 57**

**Classifications:** Graphic  
Summary

**Title:** Wine Label

**Date:** 1966

**Medium:** etching and drypoint  
in black

**Paper Support:** Japon nacré

**Ownership:** edition summary -  
see individual graphics for  
ownership



**Object number: CGM 92**

**Classifications:** Graphic  
Summary

**Title:** Reading Lesson

**Date:** 1967

**Medium:** etching and drypoint  
in black

**Paper Support:** Japon ancien

**Ownership:** edition summary -  
see individual graphics for  
ownership

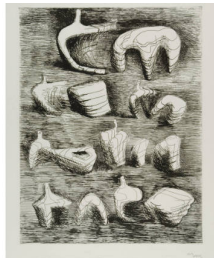

**Object number: CGM 95**

**Classifications:** Graphic  
Summary

**Title:** Studies for Sculpture,  
Two and Three Piece  
Reclining Figures

**Date:** 1967

**Medium:** etching and drypoint  
in black

**Paper Support:** Rives

**Ownership:** edition summary -  
see individual graphics for  
ownership

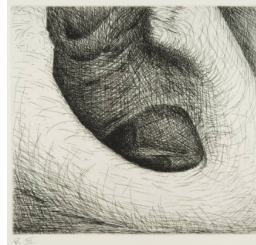

**Object number: CGM 117**

**Classifications:** Graphic  
Summary

**Title:** Elephant Skull, Plate IV

**Date:** 1969

**Medium:** etching and drypoint  
in black

**Ownership:** edition summary -  
see individual graphics for  
ownership



**Object number: CGM 118**

**Classifications:** Graphic  
Summary

**Title:** Elephant Skull, Plate V

**Date:** 1969

**Medium:** etching and drypoint  
in black

**Ownership:** edition summary -  
see individual graphics for  
ownership

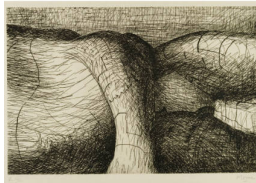

**Object number: CGM 119**

**Classifications:** Graphic  
Summary

**Title:** Elephant Skull, Plate VI

**Date:** 1970

**Medium:** etching and drypoint  
in black

**Ownership:** edition summary -  
see individual graphics for  
ownership



**Object number: CGM 134**

**Classifications:** Graphic  
Summary

**Title:** Elephant Skull, Plate XXI

**Date:** 1969

**Medium:** etching and drypoint  
in black

**Ownership:** edition summary -  
see individual graphics for  
ownership

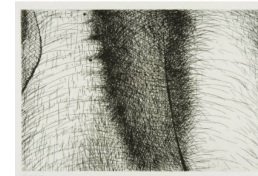

**Object number: CGM 137**

**Classifications:** Graphic  
Summary

**Title:** Elephant Skull, Plate  
XXIV

**Date:** 1970

**Medium:** etching and drypoint  
in black

**Ownership:** edition summary -  
see individual graphics for  
ownership



**Object number: CGM 144**

**Classifications:** Graphic

**Summary**

**Title:** Elephant Skull, Plate C

**Date:** 1969

**Medium:** etching and drypoint in black

**Ownership:** edition summary - see individual graphics for ownership



**Object number: CGM 156**

**Classifications:** Graphic

**Summary**

**Title:** Storm at Sea

**Date:** 1970

**Medium:** etching and drypoint in black

**Ownership:** edition summary - see individual graphics for ownership



**Object number: CGM 162**

**Classifications:** Graphic

**Summary**

**Title:** Wreck

**Date:** 1970

**Medium:** etching and drypoint in black

**Ownership:** edition summary - see individual graphics for ownership

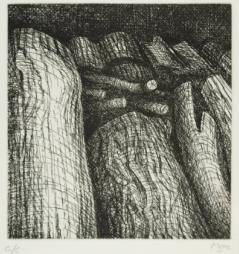

**Object number: CGM 189**

**Classifications:** Graphic

**Summary**

**Title:** Log Pile I

**Date:** 1972

**Medium:** etching and drypoint in black

**Ownership:** edition summary - see individual graphics for ownership

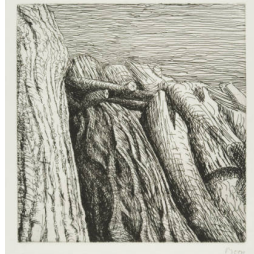

**Object number: CGM 191**

**Classifications:** Graphic

**Summary**

**Title:** Log Pile III

**Date:** 1972

**Medium:** etching and drypoint in black

**Ownership:** edition summary - see individual graphics for ownership



**Object number: CGM 196**

**Classifications:** Graphic

**Summary**

**Title:** Sheep with Lamb I

**Date:** 1972

**Medium:** etching and drypoint in black

**Ownership:** edition summary - see individual graphics for ownership



**Object number: CGM 197**

**Classifications:** Graphic

**Summary**

**Title:** Sheep with Lamb II

**Date:** 1972

**Medium:** etching and drypoint in black

**Ownership:** edition summary - see individual graphics for ownership



**Object number: CGM 198**

**Classifications:** Graphic

**Summary**

**Title:** Sheep with Lamb III

**Date:** 1972

**Medium:** etching and drypoint in black

**Ownership:** edition summary - see individual graphics for ownership



**Object number: CGM 199**

**Classifications:** Graphic

**Summary**

**Title:** Sheep with Lamb IV

**Date:** 1972

**Medium:** etching and drypoint in black

**Ownership:** edition summary - see individual graphics for ownership



**Object number: CGM 201**  
**Classifications:** Graphic  
**Summary**  
**Title:** Sheep  
**Date:** 1972  
**Medium:** etching and drypoint in black  
**Ownership:** edition summary - see individual graphics for ownership



**Object number: CGM 226**  
**Classifications:** Graphic  
**Summary**  
**Title:** Sheep in Field  
**Date:** 1974  
**Medium:** etching and drypoint in black  
**Ownership:** edition summary - see individual graphics for ownership



**Object number: CGM 227**  
**Classifications:** Graphic  
**Summary**  
**Title:** Fat Lambs  
**Date:** 1974  
**Medium:** etching and drypoint in black  
**Ownership:** edition summary - see individual graphics for ownership



**Object number: CGM 228**  
**Classifications:** Graphic  
**Summary**  
**Title:** Head  
**Date:** 1974  
**Medium:** etching and drypoint in black  
**Ownership:** edition summary - see individual graphics for ownership



**Object number: CGM 230**  
**Classifications:** Graphic  
**Summary**  
**Title:** Ready for Shearing  
**Date:** 1974  
**Medium:** etching and drypoint in black  
**Ownership:** edition summary - see individual graphics for ownership



**Object number: CGM 231**  
**Classifications:** Graphic  
**Summary**  
**Title:** Shorn Sheep  
**Date:** 1974  
**Medium:** etching and drypoint in black  
**Ownership:** edition summary - see individual graphics for ownership



**Object number: CGM 232**  
**Classifications:** Graphic  
**Summary**  
**Title:** Shorn Sheep with Lamb  
**Date:** 1974  
**Medium:** etching and drypoint in black  
**Ownership:** edition summary - see individual graphics for ownership



**Object number: CGM 498**  
**Classifications:** Graphic  
**Summary**  
**Title:** Child Study  
**Date:** 1979  
**Medium:** etching and drypoint in black  
**Ownership:** edition summary - see individual graphics for ownership



**Object number: CGM 500**  
**Classifications:** Graphic  
**Summary**  
**Title:** Curved Reclining Figure in Landscape I  
**Date:** 1979  
**Medium:** etching and drypoint in black  
**Ownership:** edition summary - see individual graphics for ownership





**Object number: CGM 501**

**Classifications:** Graphic

**Summary**

**Title:** Curved Reclining Figure in Landscape II

**Date:** 1979

**Medium:** etching and drypoint in black

**Ownership:** edition summary - see individual graphics for ownership

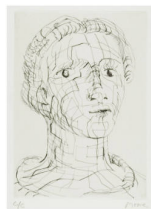

**Object number: CGM 504**

**Classifications:** Graphic

**Summary**

**Title:** Head of Girl I

**Date:** 1979

**Medium:** etching and drypoint in black

**Ownership:** edition summary - see individual graphics for ownership



**Object number: CGM 505**

**Classifications:** Graphic

**Summary**

**Title:** Head of Girl II

**Date:** 1979

**Medium:** etching and drypoint in black

**Ownership:** edition summary - see individual graphics for ownership



**Object number: CGM 508**

**Classifications:** Graphic

**Summary**

**Title:** Mother and Child

**Date:** 1979

**Medium:** etching and drypoint in black

**Ownership:** edition summary - see individual graphics for ownership



**Object number: CGM 510**

**Classifications:** Graphic

**Summary**

**Title:** Reclining Figure: Piranesi Background I

**Date:** 1979

**Medium:** etching and drypoint in black

**Ownership:** edition summary - see individual graphics for ownership



**Object number: CGM 513**

**Classifications:** Graphic

**Summary**

**Title:** Reclining Mother and Child I

**Date:** 1979

**Medium:** etching and drypoint in black

**Ownership:** edition summary - see individual graphics for ownership



**Object number: CGM 514**

**Classifications:** Graphic

**Summary**

**Title:** Reclining Mother and Child I: Profile

**Date:** 1979

**Medium:** etching and drypoint in black

**Ownership:** edition summary - see individual graphics for ownership



**Object number: CGM 515**

**Classifications:** Graphic

**Summary**

**Title:** Reclining Mother and Child II

**Date:** 1979

**Medium:** etching and drypoint in black

**Ownership:** edition summary - see individual graphics for ownership



**Object number: CGM 516**

**Classifications:** Graphic

**Summary**

**Title:** Seated Figure

**Date:** 1979

**Medium:** etching and drypoint in black

**Ownership:** edition summary - see individual graphics for ownership



**Object number:** CGM 519  
**Classifications:** Graphic  
**Summary**  
**Title:** Seated Nude  
**Date:** 1979  
**Medium:** etching and drypoint in black  
**Ownership:** edition summary - see individual graphics for ownership



**Object number:** CGM 134 [EC1]  
**Classifications:** Print  
**Title:** Elephant Skull, Plate XXI  
**Date:** 1969  
**Medium:** etching and drypoint in black  
**Ownership:** The Henry Moore Foundation: gift of the artist 1977



**Object number:** CGM 232 [EC2]  
**Classifications:** Print  
**Title:** Shorn Sheep with Lamb  
**Date:** 1974  
**Medium:** etching and drypoint in black  
**Ownership:** The Henry Moore Foundation: gift of the artist 1977



**Object number:** CGM 198 [EC1]  
**Classifications:** Print  
**Title:** Sheep with Lamb III  
**Date:** 1972  
**Medium:** etching and drypoint in black  
**Ownership:** The Henry Moore Foundation: gift of the artist 1977



**Object number:** CGM 196 [EC1]  
**Classifications:** Print  
**Title:** Sheep with Lamb I  
**Date:** 1972  
**Medium:** etching and drypoint in black  
**Ownership:** The Henry Moore Foundation: gift of the artist 1977

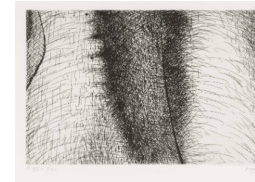

**Object number:** CGM 137 [EC1]  
**Classifications:** Print  
**Title:** Elephant Skull, Plate XXIV  
**Date:** 1970  
**Medium:** etching and drypoint in black  
**Ownership:** The Henry Moore Foundation: gift of the artist 1977



**Object number:** CGM 117 [EC1]  
**Classifications:** Print  
**Title:** Elephant Skull, Plate IV  
**Date:** 1969  
**Medium:** etching and drypoint in black  
**Ownership:** The Henry Moore Foundation: gift of the artist 1977



**Object number:** CGM 228 [EC2]  
**Classifications:** Print  
**Title:** Head  
**Date:** 1974  
**Medium:** etching and drypoint in black  
**Ownership:** The Henry Moore Foundation: gift of the artist 1977



**Object number:** CGM 144 [EC1]  
**Classifications:** Print  
**Title:** Elephant Skull, Plate C  
**Date:** 1969  
**Medium:** etching and drypoint in black  
**Ownership:** The Henry Moore Foundation: gift of the artist 1977



**Object number: CGM 197 [EC1]**  
**Classifications:** Print  
**Title:** Sheep with Lamb II  
**Date:** 1972  
**Medium:** etching and drypoint in black  
**Ownership:** The Henry Moore Foundation: gift of the artist 1977



**Object number: CGM 231 [EC2]**  
**Classifications:** Print  
**Title:** Shorn Sheep  
**Date:** 1974  
**Medium:** etching and drypoint in black  
**Ownership:** The Henry Moore Foundation: gift of the artist 1977



**Object number: CGM 226 [EC2]**  
**Classifications:** Print  
**Title:** Sheep in Field  
**Date:** 1974  
**Medium:** etching and drypoint in black  
**Ownership:** The Henry Moore Foundation: gift of the artist 1977



**Object number: CGM 230 [EC2]**  
**Classifications:** Print  
**Title:** Ready for Shearing  
**Date:** 1974  
**Medium:** etching and drypoint in black  
**Ownership:** The Henry Moore Foundation: gift of the artist 1977



**Object number: CGM 119 [EC1]**  
**Classifications:** Print  
**Title:** Elephant Skull, Plate VI  
**Date:** 1970  
**Medium:** etching and drypoint in black  
**Ownership:** The Henry Moore Foundation: gift of the artist 1977



**Object number: CGM 227 [EC1]**  
**Classifications:** Print  
**Title:** Fat Lambs  
**Date:** 1974  
**Medium:** etching and drypoint in black  
**Ownership:** The Henry Moore Foundation: gift of the artist 1977



**Object number: CGM 199 [EC1]**  
**Classifications:** Print  
**Title:** Sheep with Lamb IV  
**Date:** 1972  
**Medium:** etching and drypoint in black  
**Ownership:** The Henry Moore Foundation: gift of the artist 1977



**Object number: CGM 201 [EC1]**  
**Classifications:** Print  
**Title:** Sheep  
**Date:** 1972  
**Medium:** etching and drypoint in black  
**Ownership:** The Henry Moore Foundation: gift of the artist 1977