

Henry Moore Artwork Catalogue - Report

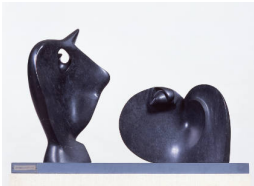

Object number: LH 695
Classifications: Sculpture
Carving
Title: Two Piece Reclining
Figure: Double Circle
Date: 1976
Medium: black marble
Ownership: Toyama
Prefectural Museum of Art and
Design



Object number: LH 663
Classifications: Sculpture
Carving
Title: Broken Figure
Date: 1975
Medium: black marble
Ownership: The Henry Moore
Foundation: gift of the artist
1979



Object number: LH 689
Classifications: Sculpture
Carving
Title: Reclining Figure: Curved
Date: 1977
Medium: black marble
Ownership: private collection



Object number: LH 598
marble
Classifications: Sculpture
Title: Square Form with Cut
Date: 1969
Medium: black marble
Ownership: Fundacion
Bartolome March, Palma de
Mallorca



Object number: LH 598
Classifications: Sculpture
Summary
Title: Square Form with Cut
Date: 1969
Medium: black marble
Ownership: edition summary -
see individual casts for
ownership

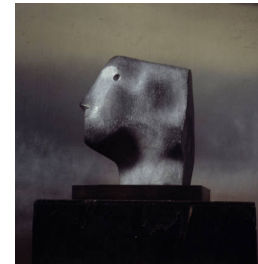

Object number: LH 701
Classifications: Sculpture
Carving
Title: Head
Date: 1976
Medium: black marble
Ownership: private collection,
UK