

# Henry Moore Artwork Catalogue - Report

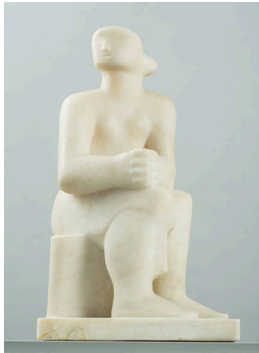

**Object number:** LH 92  
**Classifications:** Sculpture  
Carving  
**Title:** Seated Figure  
**Date:** 1930  
**Medium:** alabaster  
**Ownership:** Art Gallery of Ontario, Toronto. Purchase, 1976

35 STRIDING TORSO. Alabaster. 1922.

**Object number:** LH 12  
**Classifications:** Sculpture  
Summary  
**Title:** Striding Torso  
**Date:** 1923  
**Medium:** alabaster  
**Ownership:** unknown



**Object number:** LH 10  
**Classifications:** Sculpture  
Carving  
**Title:** Head  
**Date:** 1923  
**Medium:** alabaster  
**Ownership:** The Henry Moore Foundation: acquired 1998

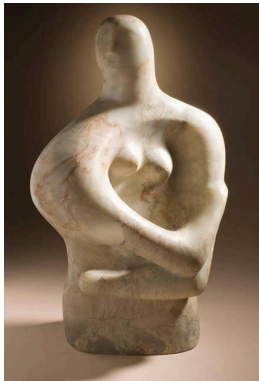

**Object number:** LH 124  
**Classifications:** Sculpture  
Carving  
**Title:** Half Figure  
**Date:** 1932  
**Medium:** alabaster  
**Ownership:** Los Angeles County Museum of Art: partial, fractional and promised gift of Janice and Henri Lazarof, 2007



**Object number:** LH 74  
**Classifications:** Sculpture  
Carving  
**Title:** Mask  
**Date:** 1929  
**Medium:** alabaster  
**Ownership:** private collection

16 TORSO. Alabaster. 1926.

**Object number:** LH 32  
**Classifications:** Sculpture  
Summary  
**Title:** Torso  
**Date:** 1926  
**Medium:** alabaster  
**Ownership:** unknown



**Object number:** LH 71  
**Classifications:** Sculpture  
Carving  
**Title:** Reclining Figure  
**Date:** 1929  
**Medium:** alabaster  
**Ownership:** unknown

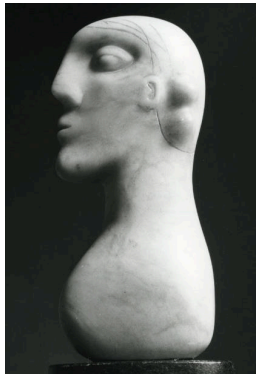

**Object number:** LH 76  
**Classifications:** Sculpture  
Carving  
**Title:** Head  
**Date:** c.1930  
**Medium:** alabaster  
**Ownership:** private collection

As yet I've only done two small figures in alabaster - in the first small head I did in alabaster. I didn't find the material from suitable to the material. It was very meagre - I'm not satisfied yet but the last thing is better than the 2nd & the 1st. The 1st. . . .

**Object number:** LH 11  
**Classifications:** Sculpture  
Summary  
**Title:** Torso  
**Date:** 1923  
**Medium:** alabaster  
**Ownership:** unknown

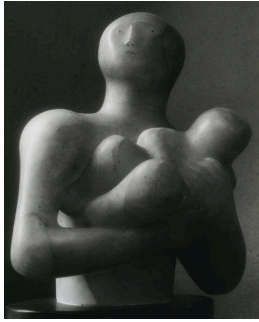

**Object number: LH 95**

**Classifications:** Sculpture  
Carving

**Title:** Mother and Child

**Date:** 1930

**Medium:** alabaster

**Ownership:** unknown



**Object number: LH 96**

**Classifications:** Sculpture  
Carving

**Title:** Suckling Child

**Date:** 1930

**Medium:** alabaster

**Ownership:** The Pallant  
House Collection, Chichester:  
bequeathed 1985

125 Mother and child 1932 H.18 in.±  
Alabaster

**Object number: LH 125**

**Classifications:** Sculpture

Summary

**Title:** Mother and Child

**Date:** 1932

**Medium:** alabaster

**Ownership:** unknown



**Object number: LH 7a**

**Classifications:** Sculpture  
Carving

**Title:** Bird

**Date:** c.1922-23

**Medium:** alabaster

**Ownership:** private collection,  
UK



**Object number: LH 120c**

**Classifications:** Sculpture  
Carving

**Title:** Mother and Child

**Date:** 1932

**Medium:** alabaster

**Ownership:** unknown