

Henry Moore Artwork Catalogue - Report

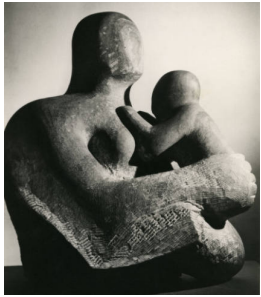

Object number: LH 97
Classifications: Sculpture
Carving
Title: Mother and Child
Date: 1930-31
Medium: Cumberland
alabaster
Ownership: private collection,
UK

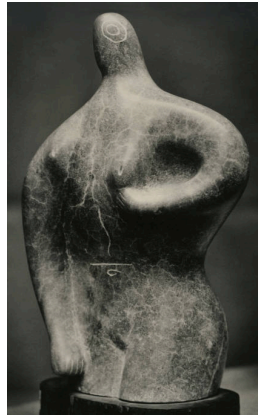

Object number: LH 98
Classifications: Sculpture
Carving
Title: Half Figure
Date: 1931
Medium: Cumberland
alabaster
Ownership: unknown



Object number: LH 105
Classifications: Sculpture
Carving
Title: Mother and Child
Date: 1931
Medium: Cumberland
alabaster
Ownership: Hirshhorn
Museum and Sculpture
Garden, Smithsonian
Institution, Washington DC: gift
of Joseph H. Hirshhorn, 1966

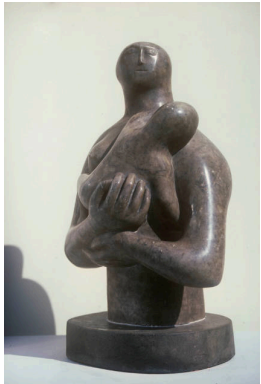

Object number: LH 107a
Classifications: Sculpture
Carving
Title: Mother and Child
Date: 1931
Medium: Cumberland
alabaster
Ownership: Shri Bhavani
Museum and Library, Aundh



Object number: LH 105a
Classifications: Sculpture
Carving
Title: Head
Date: c.1931
Medium: Cumberland
alabaster
Ownership: private collection

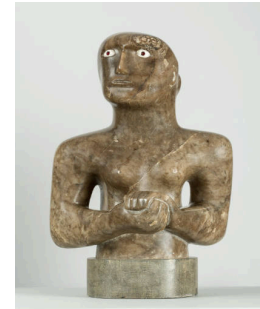

Object number: LH 93
Classifications: Sculpture
Carving
Title: Girl with Clasped Hands
Date: 1930
Medium: Cumberland
alabaster
Ownership: British Council
Collection



Object number: LH 156

Classifications: Sculpture

Carving

Title: Carving

Date: 1935

Medium: Cumberland
alabaster

Ownership: Hirshhorn
Museum and Sculpture
Garden, Smithsonian
Institution, Washington DC;
Gift of Joseph H. Hirshhorn,
1966

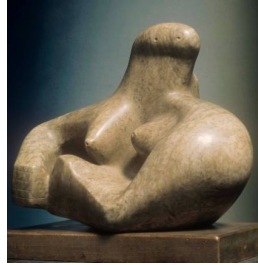

Object number: LH 102

Classifications: Sculpture

Carving

Title: Composition

Date: 1931

Medium: Cumberland
alabaster

Ownership: The Henry Moore
Foundation: gift of Irina Moore
1979



Object number: LH 152

Classifications: Sculpture

Carving

Title: Bird and Egg

Date: 1934

Medium: Cumberland
alabaster

Ownership: Yale Center for
British Art: Paul Mellon
Collection