

Henry Moore Artwork Catalogue - Report



Object number: TAP 21
Classifications: Tapestry
Title: Seated Figures (Ideas for Terracotta) (A)
Date: 1981-82
Ownership: Nelson-Atkins Museum of Art, Kansas City: Gift of The Hall Family Foundation



Object number: TAP 22
Classifications: Tapestry
Title: Seated Figures (Ideas for Terracotta) (B)
Date: 1981-82
Ownership: Nelson-Atkins Museum of Art, Kansas City: Gift of The Hall Family Foundation



Object number: TAP 23
Classifications: Tapestry
Title: Seated Figures (Ideas for Terracotta) (C)
Date: 1981-82
Ownership: Nelson-Atkins Museum of Art, Kansas City: Gift of The Hall Family Foundation



Object number: TAP 24
Classifications: Tapestry
Title: Seated Figures (Ideas for Terracotta) (D)
Date: 1981-82
Ownership: Nelson-Atkins Museum of Art, Kansas City: Gift of The Hall Family Foundation



Object number: HMF 2528
Classifications: Drawing
Title: Two Seated Figures Winding Wool
Date: 1949
Medium: pencil, wax crayon, watercolour wash, pen and ink
Ownership: Nelson-Atkins Museum of Art, Kansas City: acquired through bequest of Milton M. McGreevy 1981

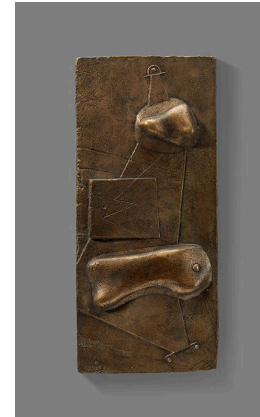

Object number: LH 104 cast 1
Classifications: Sculpture
Title: Relief
Date: 1931 cast 1968
Medium: bronze
Ownership: Nelson-Atkins Museum of Art, Kansas City: Gift of The Hall Family Foundation



Object number: LH 231
cast d
Classifications: Sculpture
Title: Family Group
Date: 1944 cast 1956
Medium: bronze
Ownership: Nelson-Atkins Museum of Art, Kansas City: Gift of The Hall Family Foundation



Object number: LH 268a
cast b
Classifications: Sculpture
Title: Pointed Reclining Figure
Date: 1948 cast 1969
Medium: bronze
Ownership: Nelson-Atkins Museum of Art, Kansas City: Gift of The Hall Family Foundation

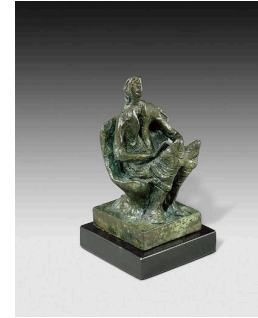

Object number: LH 264
cast b
Classifications: Sculpture
Title: Woman Reading
Date: 1946 cast c.1972-1977
Medium: bronze
Ownership: Nelson-Atkins Museum of Art, Kansas City: Gift of The Hall Family Foundation



Object number: LH 252
cast e
Classifications: Sculpture
Title: Reclining Figure
Date: 1945
Medium: bronze
Ownership: Nelson-Atkins Museum of Art, Kansas City: Gift of The Hall Family Foundation



Object number: HMF 731a
Classifications: Drawing
Title: Six Studies of Sculpture
Date: 1929
Medium: pen and ink, brush and ink, wash, collage
Ownership: Nelson-Atkins Museum of Art, Kansas City: gift of Mrs Louis Sosland 1977



Object number: LH 627
cast 1
Classifications: Sculpture
Title: Sheep Piece
Date: 1971-72
Medium: bronze
Ownership: Nelson-Atkins Museum of Art, Kansas City: Lent by the Board of Parks and Recreation Commissioners, Gift of N. Clyde Degginger

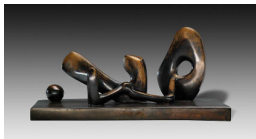

Object number: LH 140
cast 3
Classifications: Sculpture
Title: Composition
Date: 1934 cast 1961
Medium: bronze
Ownership: Nelson-Atkins Museum of Art, Kansas City: Gift of The Hall Family Foundation



Object number: LH 433
cast 1
Classifications: Sculpture
Title: Seated Woman on Curved Block
Date: 1957 cast 1964
Medium: bronze
Ownership: Nelson-Atkins Museum of Art, Kansas City: Gift of The Hall Family Foundation



Object number: LH 437
cast 5
Classifications: Sculpture
Title: Seated Figure on Circular Steps
Date: 1957
Medium: bronze
Ownership: Nelson-Atkins Museum of Art, Kansas City: Gift of The Hall Family Foundation



Object number: LH 183a
cast 6
Classifications: Sculpture
Title: Reclining Figure
Date: 1937 cast 1968
Medium: bronze
Ownership: Nelson-Atkins
Museum of Art, Kansas City:
Gift of The Hall Family
Foundation



Object number: LH 400a
cast a
Classifications: Sculpture
Title: Standing Mother and
Child: Holes
Date: 1955
Medium: bronze
Ownership: Nelson-Atkins
Museum of Art, Kansas City:
Gift of The Hall Family
Foundation

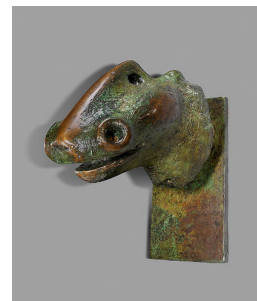

Object number: LH 396
cast 4
Classifications: Sculpture
Title: Animal Head
Date: 1956 cast 1962
Medium: bronze
Ownership: Nelson-Atkins
Museum of Art, Kansas City:
Gift of The Hall Family
Foundation



Object number: LH 733
cast 5
Classifications: Sculpture
Title: Working Model for Thin
Reclining Figure
Date: 1978
Medium: bronze
Ownership: Nelson-Atkins
Museum of Art, Kansas City:
Gift of The Hall Family
Foundation

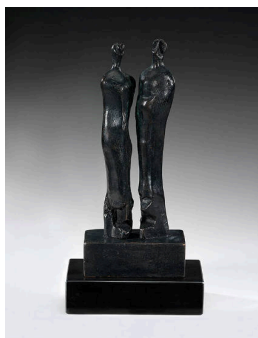

Object number: LH 742
cast 3
Classifications: Sculpture
Title: Man and Woman I
Date: 1978
Medium: bronze
Ownership: Nelson-Atkins
Museum of Art, Kansas City:
Gift of The Hall Family
Foundation



Object number: LH 805
cast 1
Classifications: Sculpture
Title: Reclining Figure: Skirt
Date: 1980
Medium: bronze
Ownership: Nelson-Atkins
Museum of Art, Kansas City:
Gift of The Hall Family
Foundation



Object number: LH 561
cast 1
Classifications: Sculpture
Title: Maquette for Two Nuns
Date: 1966
Medium: bronze
Ownership: Nelson-Atkins
Museum of Art, Kansas City:
Gift of The Hall Family
Foundation

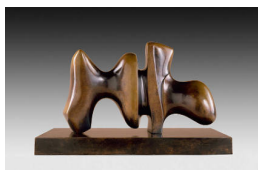

Object number: LH 615
cast 8
Classifications: Sculpture
Title: Working Model for
Animal Form
Date: 1969-71
Medium: bronze
Ownership: Nelson-Atkins
Museum of Art, Kansas City:
Gift of The Hall Family
Foundation

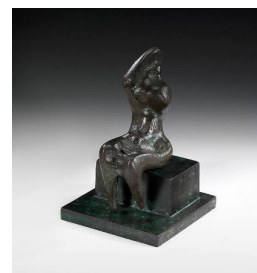

Object number: LH 486a
cast [6]
Classifications: Sculpture
Title: Seated Figure: Armless
Draped
Date: 1961
Medium: bronze
Ownership: Nelson-Atkins
Museum of Art, Kansas City:
Gift of The Hall Family
Foundation



**Object number: LH 292a
cast 3**

Classifications: Sculpture
Title: Small Maquette No. 1 for Reclining Figure
Date: 1950 cast 1965
Medium: bronze
Ownership: Nelson-Atkins Museum of Art, Kansas City: Gift of The Hall Family Foundation

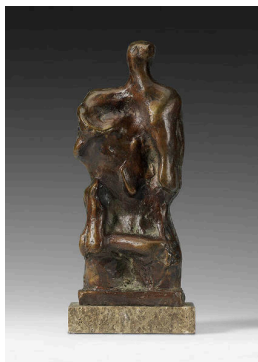

**Object number: LH 460
cast 4**

Classifications: Sculpture
Title: Standing Figure Relief No.1
Date: 1960
Medium: bronze
Ownership: Nelson-Atkins Museum of Art, Kansas City: gift of Mrs Louis Sosland



**Object number: LH 334
cast b**

Classifications: Sculpture
Title: Thin Reclining Figure
Date: 1953
Medium: bronze
Ownership: Nelson-Atkins Museum of Art, Kansas City: Gift of The Hall Family Foundation



**Object number: LH 349b
cast 9**

Classifications: Sculpture
Title: Study for Head of Queen No.2
Date: 1952 cast 1973
Medium: bronze
Ownership: Nelson-Atkins Museum of Art, Kansas City: Gift of The Hall Family Foundation



**Object number: LH 539b
cast 5**

Classifications: Sculpture
Title: Two Three-Quarter Figures on Base
Date: 1984
Medium: bronze
Ownership: Nelson-Atkins Museum of Art, Kansas City: Gift of The Hall Family Foundation



**Object number: LH 576
cast 3**

Classifications: Sculpture
Title: Two Piece Reclining Figure No.9
Date: 1968
Medium: bronze
Ownership: Nelson-Atkins Museum of Art, Kansas City: Gift of The Hall Family Foundation, acquired from the Patsy and Raymond Nasher Collection



**Object number: TEX
21.1:S3**

Classifications: Textile
Title: Reclining Figure
Date: c.1948
Medium: serigraphy in five colours
Paper Support: linen
Ownership: Nelson-Atkins Museum of Art: Gift of the Hall Family Foundation

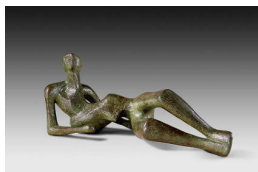

**Object number: LH 329
cast c**

Classifications: Sculpture
Title: Reclining Figure No.2
Date: 1953
Medium: bronze
Ownership: Nelson-Atkins Museum of Art, Kansas City: Gift of The Hall Family Foundation



**Object number: LH 343
cast e**

Classifications: Sculpture
Title: Time/Life Screen: Working Model
Date: 1952
Medium: bronze
Ownership: Nelson-Atkins Museum of Art, Kansas City: Gift of The Hall Family Foundation



Object number: LH 423
cast a
Classifications: Sculpture
Title: Draped Seated Figure against Curved Wall
Date: 1956-57 cast 1957
Medium: bronze
Ownership: Nelson-Atkins Museum of Art, Kansas City: Gift of The Hall Family Foundation

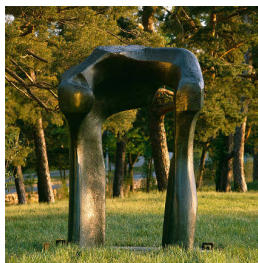

Object number: LH 503
cast a
Classifications: Sculpture
Title: Large Torso: Arch
Date: 1962-63
Medium: bronze
Ownership: Nelson-Atkins Museum of Art, Kansas City: Gift of The Hall Family Foundation



Object number: LH 293a
cast 2
Classifications: Sculpture
Title: Maquette for Upright Internal/External Form: Flower
Date: 1951 cast 1967
Medium: bronze
Ownership: Nelson-Atkins Museum of Art, Kansas City: Gift of The Hall Family Foundation

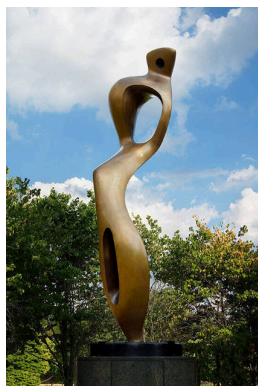

Object number: LH 297b
cast 1
Classifications: Sculpture
Title: Large Interior Form
Date: 1953-54 cast 1981
Medium: bronze
Ownership: Nelson-Atkins Museum of Art, Kansas City: Gift of The Hall Family Foundation

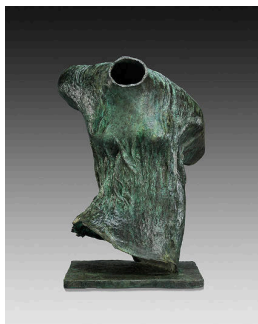

Object number: LH 338
cast a
Classifications: Sculpture
Title: Draped Torso
Date: 1953
Medium: bronze
Ownership: Nelson-Atkins Museum of Art, Kansas City: Gift of The Hall Family Foundation



Object number: LH 709
cast -b
Classifications: Sculpture
Title: Reclining Figure: Hand
Date: 1979
Medium: bronze
Ownership: Nelson-Atkins Museum of Art, Kansas City: Gift of The Hall Family Foundation

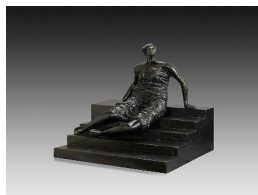

Object number: LH 427
cast a
Classifications: Sculpture
Title: Working Model for Draped Seated Woman: Figure on Steps
Date: 1956
Medium: bronze
Ownership: Nelson-Atkins Museum of Art, Kansas City: Gift of The Hall Family Foundation

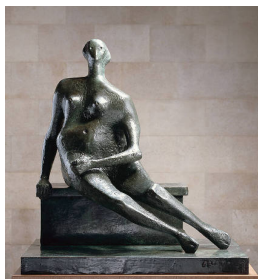

Object number: LH 435
cast a
Classifications: Sculpture
Title: Seated Woman
Date: 1957
Medium: bronze
Ownership: Nelson-Atkins Museum of Art, Kansas City: Gift of The Hall Family Foundation

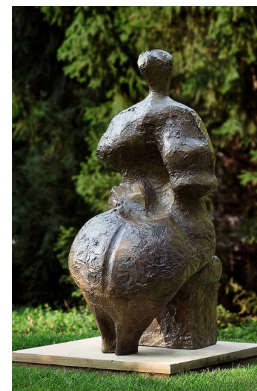

Object number: LH 440
cast 3
Classifications: Sculpture
Title: Seated Woman
Date: 1958-59 cast 1975
Medium: bronze
Ownership: Nelson-Atkins Museum of Art, Kansas City: Gift of The Hall Family Foundation

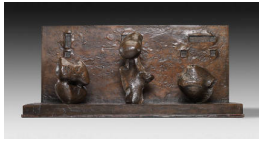

Object number: LH 442
cast d
Classifications: Sculpture
Title: Three Motives against Wall No.2
Date: 1959
Medium: bronze
Ownership: Nelson-Atkins Museum of Art, Kansas City: Gift of The Hall Family Foundation



Object number: LH 449
cast 1
Classifications: Sculpture
Title: Headless Animal
Date: 1960 cast 1964
Medium: bronze
Ownership: Nelson-Atkins Museum of Art, Kansas City: Gift of The Hall Family Foundation

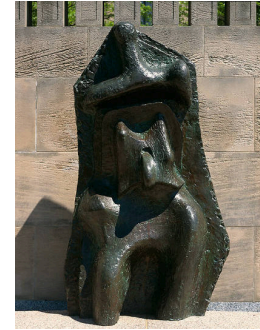

Object number: LH 450
cast 3
Classifications: Sculpture
Title: Relief No.1
Date: 1959
Medium: bronze
Ownership: Nelson-Atkins Museum of Art, Kansas City: Acquired through the Mrs Alfred B. Clark Foundation



Object number: LH 470
cast 2
Classifications: Sculpture
Title: Three Part Object
Date: 1960
Medium: bronze
Ownership: Nelson-Atkins Museum of Art, Kansas City: Gift of The Hall Family Foundation



Object number: LH 533
cast 0
Classifications: Sculpture
Title: Three Way Piece No.1: Points
Date: 1964-65
Medium: bronze
Ownership: Nelson-Atkins Museum of Art, Kansas City: Gift of The Hall Family Foundation

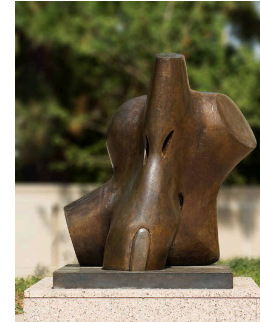

Object number: LH 569
cast 5
Classifications: Sculpture
Title: Torso
Date: 1967
Medium: bronze
Ownership: Nelson-Atkins Museum of Art, Kansas City: Gift of The Hall Family Foundation

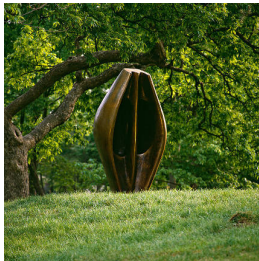

Object number: LH 577
cast 8
Classifications: Sculpture
Title: Large Totem Head
Date: 1968
Medium: bronze
Ownership: Nelson-Atkins Museum of Art, Kansas City: Gift of The Hall Family Foundation

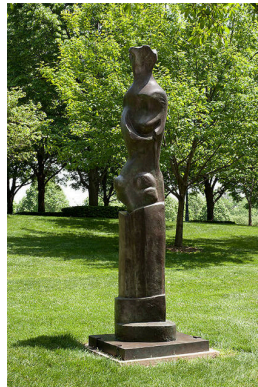

Object number: LH 586a
cast 5
Classifications: Sculpture
Title: Upright Motive No.9
Date: 1979
Medium: bronze
Ownership: Nelson-Atkins Museum of Art, Kansas City: Gift of The Hall Family Foundation

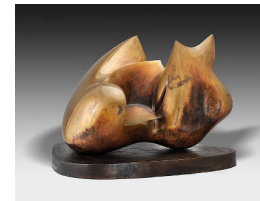

Object number: LH 602
cast 11
Classifications: Sculpture
Title: Architectural Project
Date: 1969
Medium: bronze
Ownership: Nelson-Atkins Museum of Art, Kansas City: gift of The Hall Family Foundation

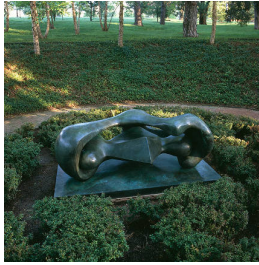

Object number: LH 612
cast 6
Classifications: Sculpture
Title: Reclining Connected Forms
Date: 1969
Medium: bronze
Ownership: Nelson-Atkins Museum of Art, Kansas City: Gift of The Hall Family Foundation

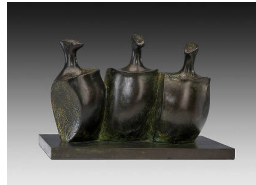

Object number: LH 853
cast 4
Classifications: Sculpture
Title: Three Figures
Date: 1982
Medium: bronze
Ownership: Nelson-Atkins Museum of Art, Kansas City: Gift of The Hall Family Foundation



Object number: LH 696
cast 8
Classifications: Sculpture
Title: Mother and Child: Pisano
Date: 1976
Medium: bronze
Ownership: Nelson-Atkins Museum of Art, Kansas City: Gift of The Hall Family Foundation



Object number: LH 757
cast 5
Classifications: Sculpture
Title: Working Model for Two Piece Reclining Figure: Cut
Date: 1978-79
Medium: bronze
Ownership: Nelson-Atkins Museum of Art, Kansas City: Gift of The Hall Family Foundation

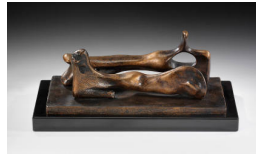

Object number: LH 825
cast 9
Classifications: Sculpture
Title: Reclining Man and Woman
Date: 1981
Medium: bronze
Ownership: Nelson-Atkins Museum of Art, Kansas City: Gift of The Hall Family Foundation



Object number: LH 827
cast 4
Classifications: Sculpture
Title: Reclining Figure: Pointed Head
Date: 1982
Medium: bronze
Ownership: Nelson-Atkins Museum of Art, Kansas City: Gift of The Hall Family Foundation

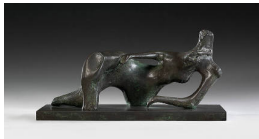

Object number: LH 831
cast 6
Classifications: Sculpture
Title: Maquette for Reclining Figure: Open Pose
Date: 1981
Medium: bronze
Ownership: Nelson-Atkins Museum of Art, Kansas City: Gift of The Hall Family Foundation



Object number: LH 832
cast 2
Classifications: Sculpture
Title: Reclining Figure: Open Pose
Date: 1982
Medium: bronze
Ownership: Nelson-Atkins Museum of Art, Kansas City: Gift of The Hall Family Foundation

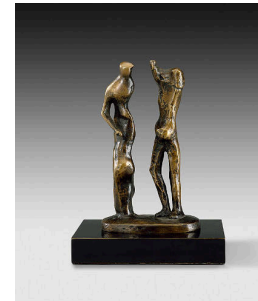

Object number: LH 833
cast 8
Classifications: Sculpture
Title: Standing Man and Woman
Date: 1981
Medium: bronze
Ownership: Nelson-Atkins Museum of Art, Kansas City: Gift of The Hall Family Foundation

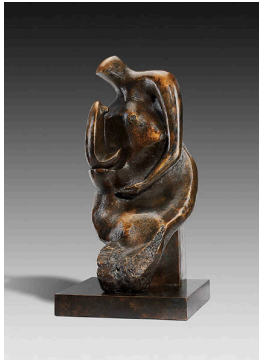

Object number: LH 837
cast 5
Classifications: Sculpture
Title: Working Model for
Mother and Child: Block Seat
Date: 1983
Medium: bronze
Ownership: Nelson-Atkins
Museum of Art, Kansas City:
Gift of The Hall Family
Foundation



Object number: LH 906
cast 7
Classifications: Sculpture
Title: Maquette for Reclining
Figure: Umbilicus
Date: 1983
Medium: bronze
Ownership: Nelson-Atkins
Museum of Art, Kansas City:
Gift of The Hall Family
Foundation