

# Henry Moore Artwork Catalogue - Report

---

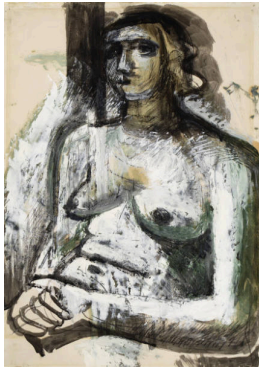

**Object number:** HMF 692  
**Classifications:** Drawing  
**Title:** Woman Seated with Hands Clapsed  
**Date:** 1929  
**Medium:** oil paint, charcoal, chalk  
**Ownership:** Auckland Art Gallery Toi o Tamaki: Bequest of Sir Edward Marsh KCVO CB per Contemporary Art Society, 1954



**Object number:** LH 241  
**cast c**  
**Classifications:** Sculpture  
**Title:** Two Seated Women and a Child  
**Date:** 1945  
**Medium:** bronze  
**Ownership:** Auckland Art Gallery Toi o Tamaki: Mackelvie Trust Collection, purchased 1948

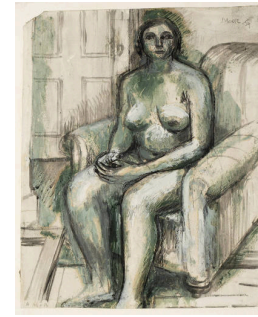

**Object number:** HMF 693  
**Classifications:** Drawing  
**Title:** Nude in an Armchair  
**Date:** 1929  
**Medium:** oil paint, chalk, wash  
**Ownership:** Auckland Art Gallery Toi o Tamaki, purchased 1952



**Object number:** LH 15  
**cast a**  
**Classifications:** Sculpture  
**Title:** Head of a Girl  
**Date:** 1923  
**Medium:** bronze  
**Ownership:** Auckland Art Gallery Toi o Tamaki, purchased 1956