

Henry Moore Artwork Catalogue - Report



Object number: LH X129
Classifications: Sculpture
Summary
Title: Circular Table Relief
Date: 1977
Medium: porcelain
Ownership: Edition Summary
- see individual casts for ownership



Object number: LH 1a
Classifications: Sculpture
Carving
Title: Small Animal Head
Date: 1921
Medium: boxwood
Ownership: The Henry Moore Foundation: gift of the artist 1977



Object number: LH 24
Classifications: Sculpture
Summary
Title: Recumbent Male Figure
Date: 1924-25
Medium: Mansfield stone
Ownership: Recorded as "destroyed" in Lund Humphries catalogue raisonné

36 HEAD. African green stone. 1925.

Object number: LH 27
Classifications: Sculpture
Summary
Title: Head
Date: 1925
Medium: African green stone
Ownership: unknown



Object number: LH 45
Classifications: Sculpture
Carving
Title: Head of a Serpent
Date: 1927
Medium: stone
Ownership: Tate: lent from a private collection 1994



Object number: LH 51
Classifications: Sculpture
Carving
Title: Mother and Child
Date: 1928
Medium: Styrian jade
Ownership: unknown



Object number: LH 55
Classifications: Sculpture
Carving
Title: Seated Figure
Date: 1928
Medium: stone
Ownership: unknown

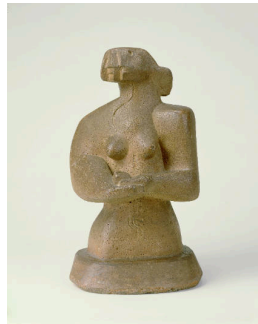

Object number: LH 66
Classifications: Sculpture
Carving
Title: Half Figure
Date: 1929
Medium: cast concrete
Ownership: The Robert and Lisa Sainsbury Collection, University of East Anglia



Object number: LH 73
Classifications: Sculpture
Carving
Title: Head
Date: 1929
Medium: white alabaster
Ownership: unknown

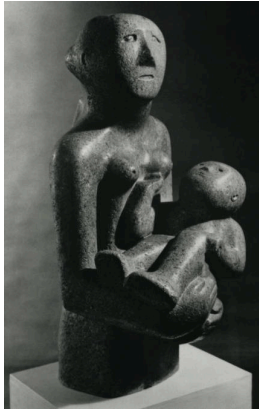

Object number: LH 83
Classifications: Sculpture
Carving
Title: Mother and Child
Date: 1930
Medium: Ham Hill stone
Ownership: private collection,
Montreal

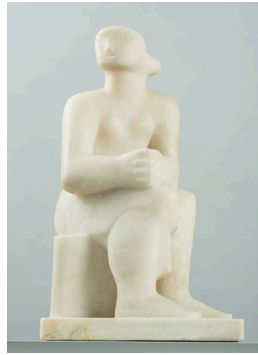

Object number: LH 92
Classifications: Sculpture
Carving
Title: Seated Figure
Date: 1930
Medium: alabaster
Ownership: Art Gallery of
Ontario, Toronto. Purchase,
1976



Object number: LH 97
Classifications: Sculpture
Carving
Title: Mother and Child
Date: 1930-31
Medium: Cumberland
alabaster
Ownership: private collection,
UK



Object number: LH 112
Classifications: Sculpture
Carving
Title: Girl
Date: 1932
Medium: boxwood
Ownership: Dallas Museum of
Art, Foundation for the Arts
Collection, gift of Cecile and I.
A. Victor

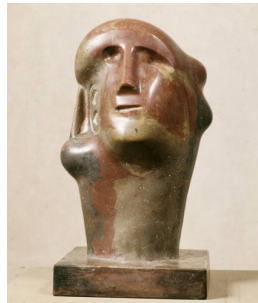

Object number: LH 123
Classifications: Sculpture
Carving
Title: Head
Date: 1932
Medium: carved concrete
Ownership: unknown



Object number: LH 135
Classifications: Sculpture
Carving
Title: Composition
Date: 1933
Medium: lignum vitae
Ownership: unknown

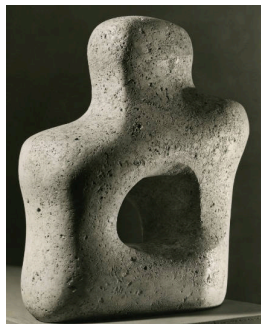

Object number: LH 137
Classifications: Sculpture
Carving
Title: Figure
Date: 1933-34
Medium: travertine marble
Ownership: unknown



Object number: LH 141
Classifications: Sculpture
Carving
Title: Reclining Figure
Date: 1934
Medium: African wonderstone
Ownership: private collection



Object number: LH 144
Classifications: Sculpture
Carving
Title: Mother and Child
Date: 1934
Medium: ironstone
Ownership: unknown

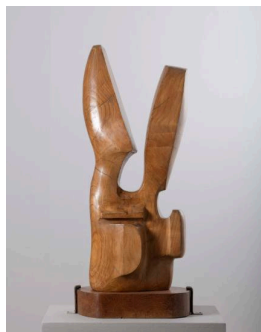

Object number: LH 157a
Classifications: Sculpture
Carving
Title: Family
Date: 1935
Medium: elmwood
Ownership: The Henry Moore Foundation: gift of the artist 1977



Object number: LH 161b
Classifications: Sculpture
Carving
Title: Reclining Figure
Date: 1934
Medium: African wonderstone
Ownership: private collection, UK



Object number: LH 167
Classifications: Sculpture
Carving
Title: Square Form
Date: 1936
Medium: green Hornton stone
Ownership: Robert and Lisa Sainsbury Collection, University of East Anglia, Norwich



Object number: LH 176
Classifications: Sculpture
Carving
Title: Carving
Date: 1937
Medium: Ancaster stone
Ownership: unknown



Object number: LH 178
Classifications: Sculpture
Carving
Title: Reclining Figure
Date: 1937
Medium: Hopton Wood stone
Ownership: Fogg Art Museum, Harvard University Art Museum, gift of Lois Orswell (1990-92)



Object number: LH 180
Classifications: Sculpture
Carving
Title: Figure
Date: 1937
Medium: bird's eye marble
Ownership: Saint Louis Art Museum: gift of Mr and Mrs Morton D May



Object number: LH 183
Classifications: Sculpture
 Carving
Title: Stringed Figure
Date: 1937
Medium: cherrywood and string, oak base
Ownership: Hirshhorn Museum and Sculpture Garden, Smithsonian Institution, Washington DC: Joseph H. Hirshhorn Purchase Fund, 1989



Object number: LH 190
Classifications: Sculpture
 Carving
Title: Stringed Figure
Date: 1938
Medium: lignum vitae and string
Ownership: unknown



Object number: LH 205
Classifications: Sculpture
 Carving
Title: Bird Basket
Date: 1939
Medium: lignum vitae and string
Ownership: Accepted by HM Government in lieu of Inheritance Tax and allocated to The Henry Moore Foundation in 2002



Object number: LH 226
Classifications: Sculpture
 Carving
Title: Madonna and Child
Date: 1943-44
Medium: Hornton stone
Ownership: St. Matthew's Church, Northampton: gift of Canon J Rowden Hussey



Object number: LH 234
Classifications: Sculpture
 Summary
Title: Family Group
Date: 1944
Medium: terracotta
Ownership: recorded as "destroyed" in Lund Humphries catalogue raisonné



Object number: LH 244
Classifications: Sculpture
 Summary
Title: Reclining Figure
Date: 1945
Medium: terracotta
Ownership: recorded as 'destroyed' in Lund Humphries Volume 1, 1988

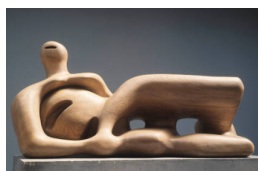

Object number: LH 263
Classifications: Sculpture
 Carving
Title: Reclining Figure
Date: 1945-46
Medium: elmwood
Ownership: unknown

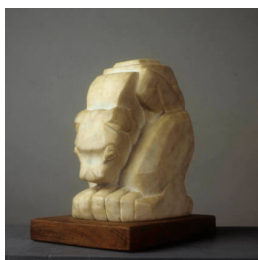

Object number: LH 2
Classifications: Sculpture
 Carving
Title: Dog
Date: 1922
Medium: marble
Ownership: The Henry Moore Foundation: gift of the artist 1977

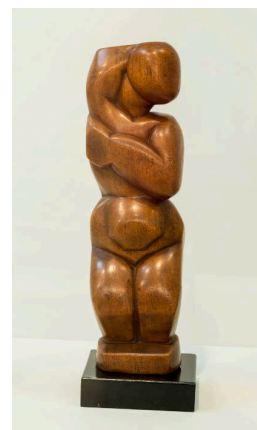

Object number: LH 5
Classifications: Sculpture
 Carving
Title: Standing Woman
Date: 1923
Medium: walnut wood
Ownership: Manchester Art Gallery: Gift of Mrs Rutherford



Object number: LH 6
Classifications: Sculpture
 Carving
Title: Head of the Virgin
Date: 1922
Medium: marble
Ownership: The Henry Moore Foundation: acquired 1988

35 STRIDING TORSO. Alabaster. 1922.



Object number: LH 12
Classifications: Sculpture
 Summary
Title: Striding Torso
Date: 1923
Medium: alabaster
Ownership: unknown

39 FIGURE. Bath stone. 1923.



Object number: LH 14
Classifications: Sculpture
 Summary
Title: Figure
Date: 1923
Medium: Bath stone
Ownership: Recorded as "destroyed" in Lund Humphries catalogue raisonné



Object number: LH 18
Classifications: Sculpture
 Summary
Title: Head
Date: 1924
Medium: stone
Ownership: unrecorded

Object number: LH 30
Classifications: Sculpture
 Summary
Title: Reclining Figure
Date: 1926
Medium: painted plaster
Ownership: Recorded as "destroyed" in Lund Humphries catalogue raisonné

Object number: LH 40
Classifications: Sculpture
 Summary
Title: Woman Combing her Hair
Date: 1927
Medium: terracotta
Ownership: Recorded as "destroyed" in Lund Humphries catalogue raisonné

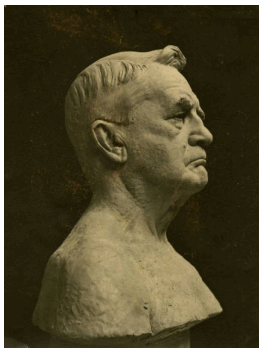

Object number: LH 1
Classifications: Sculpture
 Summary
Title: Portrait Bust
Date: 1921
Medium: clay
Ownership: Recorded as "destroyed" in Lund Humphries catalogue raisonné

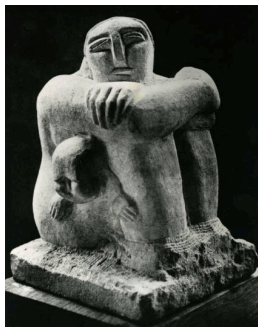

Object number: LH 3
Classifications: Sculpture
 Carving
Title: Mother and Child
Date: 1922
Medium: Portland stone
Ownership: unknown



Object number: LH 4
Classifications: Sculpture
 Carving
Title: Head of a Girl
Date: 1922
Medium: wood
Ownership: Manchester Art Gallery: Gift of Mrs Rutherford



Object number: LH 10
Classifications: Sculpture
 Carving
Title: Head
Date: 1923
Medium: alabaster
Ownership: The Henry Moore Foundation: acquired 1998



Object number: LH 13
Classifications: Sculpture
 Carving
Title: Two Heads: Mother and Child
Date: 1923
Medium: serpentine
Ownership: private collection



Object number: LH 20
Classifications: Sculpture
 Carving
Title: Snake
Date: 1924
Medium: marble
Ownership: private collection



Object number: LH 22
Classifications: Sculpture
 Carving
Title: Maternity
Date: 1924
Medium: Hopton Wood stone
Ownership: Leeds Museums and Galleries (Leeds Art Gallery)



Object number: LH 36a
Classifications: Sculpture
 Carving
Title: Six Garden Reliefs
Date: 1926-27
Medium: Portland stone
Ownership: unknown



Object number: LH 46
Classifications: Sculpture
 Carving
Title: Mask
Date: 1927
Medium: green stone
Ownership: The Henry Moore Foundation: acquired 1997



Object number: LH 52
Classifications: Sculpture
 Carving
Title: Mask
Date: 1928
Medium: stone
Ownership: private collection, USA

78 Head 1930
 Green stone, Multicolour Blue-Tinted, Engr., Wiren

Object number: LH 78
Classifications: Sculpture
 Summary
Title: Head
Date: 1930
Medium: green stone
Ownership: unknown

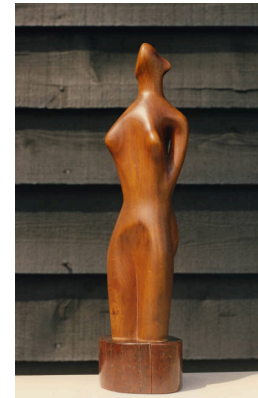

Object number: LH 79
Classifications: Sculpture
 Carving
Title: Figure
Date: 1930
Medium: boxwood
Ownership: private collection



Object number: LH 82
Classifications: Sculpture
Carving
Title: Mother and Child
Date: 1930
Medium: Ancaster stone
Ownership: private collection

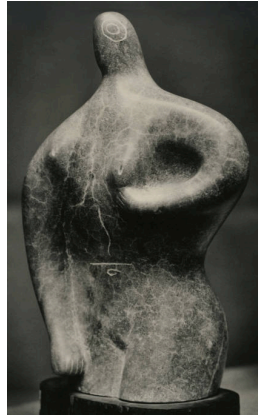

Object number: LH 98
Classifications: Sculpture
Carving
Title: Half Figure
Date: 1931
Medium: Cumberland alabaster
Ownership: unknown

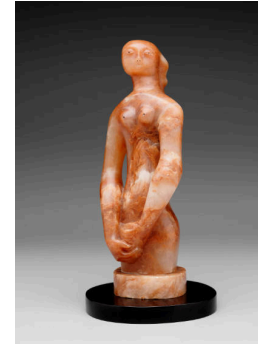

Object number: LH 108
Classifications: Sculpture
Carving
Title: Half Figure
Date: 1931
Medium: veined alabaster
Ownership: Dallas Museum of Art, The Eugene and Margaret McDermott Art Fund, Inc., bequest of Mrs. Eugene McDermott



Object number: LH 115
Classifications: Sculpture
Carving
Title: Composition
Date: 1932
Medium: beechwood
Ownership: The High Museum of Art, Atlanta: gift of Rich's Inc. 1952.18

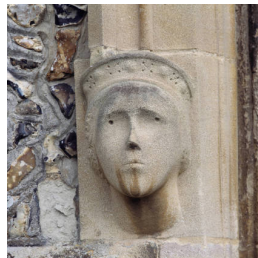

Object number: LH 356a
Classifications: Sculpture
Carving
Title: Head
Date: 1953
Medium: Corsham stone
Ownership: The Churchwardens of St. Andrew's Church, Much Hadham



Object number: LH 375
Classifications: Sculpture
Carving
Title: Wall Relief
Date: 1955
Medium: brick
Ownership: Bouwcentrum, Rotterdam



Object number: LH 134
Classifications: Sculpture
Carving
Title: Reclining Figure
Date: 1933
Medium: carved reinforced concrete
Ownership: Mildred Lane Kemper Art Museum, Washington University in St. Louis. University purchase, Kende Sale Fund, 1946



Object number: LH 139
Classifications: Sculpture
Carving
Title: Carving
Date: 1934
Medium: blue Ancaster stone
Ownership: unknown

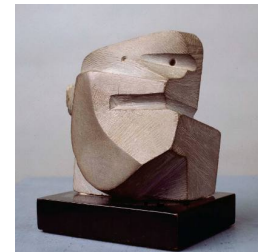

Object number: LH 142
Classifications: Sculpture
Carving
Title: Carving
Date: 1934
Medium: African wonderstone
Ownership: The Henry Moore Foundation: gift of Mrs Irina Moore 1977

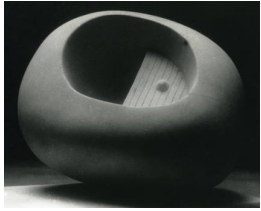

Object number: LH 148
Classifications: Sculpture
Carving
Title: Carving
Date: 1934
Medium: stone
Ownership: Recorded as "destroyed" in Lund Humphries catalogue raisonné, 1944



Object number: LH 149
Classifications: Sculpture
Carving
Title: Three Piece Carving
Date: 1934
Medium: ebony
Ownership: unknown

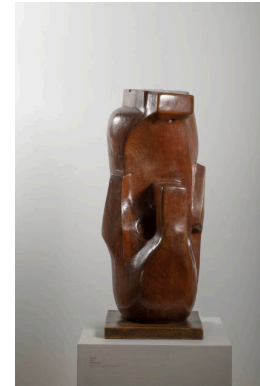

Object number: LH 158
Classifications: Sculpture
Carving
Title: Carving
Date: 1935
Medium: walnut wood
Ownership: The Henry Moore Foundation: gift of Irina Moore 1977



Object number: LH 160
Classifications: Sculpture
Carving
Title: Carving
Date: 1935
Medium: African wood
Ownership: private collection, Canada



Object number: LH 162
Classifications: Sculpture
Carving
Title: Reclining Figure
Date: 1935-36
Medium: elmwood
Ownership: Albright-Knox Art Gallery, Buffalo, New York; Room of Contemporary Art Fund, 1939 (RCA1939:12.1)



Object number: LH 220
Classifications: Sculpture
Summary
Title: Madonna and Child
Date: 1943
Medium: terracotta
Ownership: Detroit Institute of Arts: bequest of Robert H Tannahill



Object number: LH 236
Classifications: Sculpture
Summary
Title: Family Group
Date: 1945
Medium: terracotta
Ownership: unknown

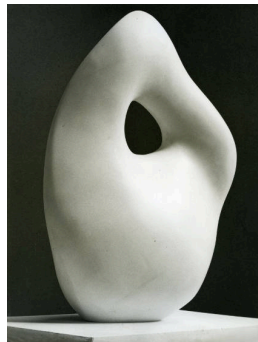

Object number: LH 530
Classifications: Sculpture
Carving
Title: Oval Sculpture
Date: 1964
Medium: white marble
Ownership: unknown

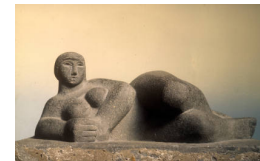

Object number: LH 43
Classifications: Sculpture
Carving
Title: Reclining Woman
Date: 1927
Medium: cast concrete
Ownership: private collection

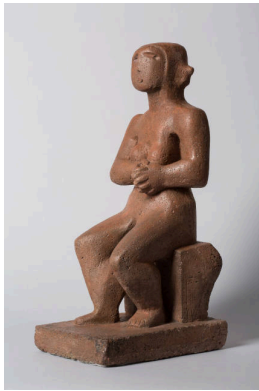

Object number: LH 65
Classifications: Sculpture
Carving
Title: Seated Figure
Date: 1929
Medium: cast concrete
Ownership: The Henry Moore Foundation: gift of Irina Moore 1979



Object number: LH 84
Classifications: Sculpture
Carving
Title: Reclining Woman
Date: 1930
Medium: green Hornton stone
Ownership: National Gallery of Canada, Ottawa

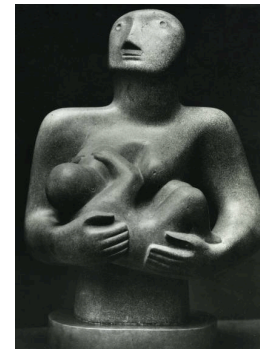

Object number: LH 100
Classifications: Sculpture
Carving
Title: Mother and Child
Date: 1931
Medium: Burgundy stone
Ownership: unknown

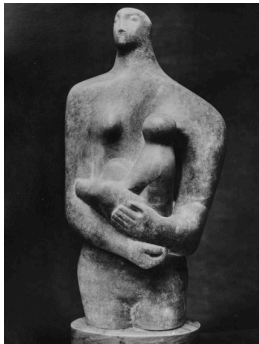

Object number: LH 105
Classifications: Sculpture
Carving
Title: Mother and Child
Date: 1931
Medium: Cumberland alabaster
Ownership: Hirshhorn Museum and Sculpture Garden, Smithsonian Institution, Washington DC: gift of Joseph H. Hirshhorn, 1966

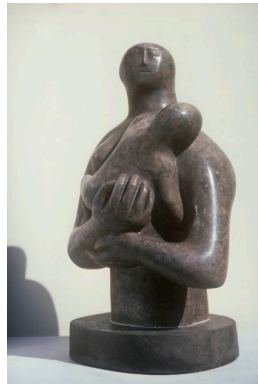

Object number: LH 107a
Classifications: Sculpture
Carving
Title: Mother and Child
Date: 1931
Medium: Cumberland alabaster
Ownership: Shri Bhavani Museum and Library, Aundh

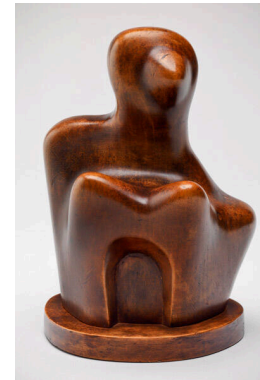

Object number: LH 111
Classifications: Sculpture
Carving
Title: Figure
Date: 1931
Medium: beech wood
Ownership: The Trustees of the Tate Gallery, London: bequest of E C Gregory 1959

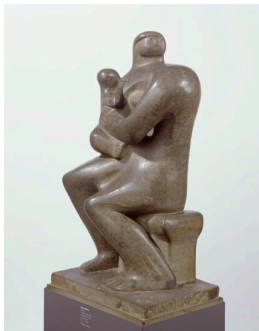

Object number: LH 121
Classifications: Sculpture
Carving
Title: Mother and Child
Date: 1932
Medium: green Hornton stone
Ownership: Robert and Lisa Sainsbury Collection, University of East Anglia, Norwich



Object number: LH 122
Classifications: Sculpture
Carving
Title: Reclining Figure
Date: 1932
Medium: carved reinforced concrete
Ownership: Saint Louis Art Museum

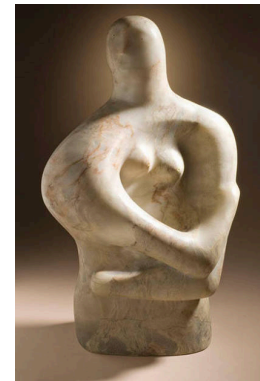

Object number: LH 124
Classifications: Sculpture
Carving
Title: Half Figure
Date: 1932
Medium: alabaster
Ownership: Los Angeles County Museum of Art: partial, fractional and promised gift of Janice and Henri Lazarof, 2007



Object number: LH 128
Classifications: Sculpture
Carving
Title: Composition
Date: 1932
Medium: dark African wood
Ownership: private collection

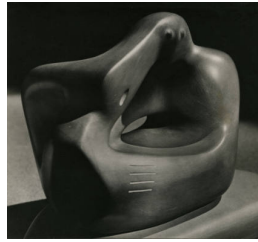

Object number: LH 131
Classifications: Sculpture
Carving
Title: Composition
Date: 1933
Medium: African wonderstone
Ownership: unknown



Object number: LH 145
Classifications: Sculpture
Carving
Title: Sculpture
Date: 1934
Medium: ironstone
Ownership: Harvard Art Museums/Fogg Museum, Bequest of Mary Gershinowitz, 2003



Object number: LH 154
Classifications: Sculpture
Carving
Title: Four-Piece Composition: Reclining Figure
Date: 1934
Medium: Cumberland alabaster on a Purbeck marble base
Ownership: The Trustees of the Tate Gallery, London: purchased with assistance from the National Art Collections Fund 1976



Object number: LH 154a
Classifications: Sculpture
Carving
Title: Hole and Lump
Date: 1934
Medium: elmwood
Ownership: The Henry Moore Foundation: gift of the artist 1979



Object number: LH 161
Classifications: Sculpture
Carving
Title: Sculpture
Date: 1935
Medium: white marble
Ownership: Art Institute of Chicago: gift of Mr and Mrs Joel Starrels



Object number: LH 165
Classifications: Sculpture
Carving
Title: Mother and Child
Date: 1936
Medium: Ancaster stone
Ownership: The British Council, London: purchased from the artist March 1948



Object number: LH 548
Classifications: Sculpture
Carving
Title: Three Rings
Date: 1966
Medium: rosa aurora marble
Ownership: The Baltimore Museum of Art: gift of Ryda and Robert H. Levi

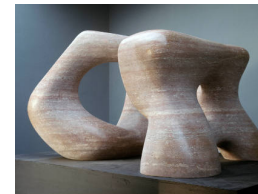

Object number: LH 555
Classifications: Sculpture
Carving
Title: Two Forms
Date: 1966
Medium: red travertine marble
Ownership: private collection , UK



Object number: LH 599
Classifications: Sculpture
Carving
Title: Large Square Form with Cut
Date: 1969-71
Medium: Rio Serra marble
Ownership: City of Prato, Italy

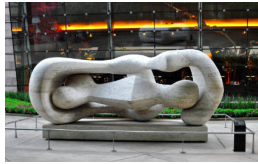

Object number: LH 613
Classifications: Sculpture
Carving
Title: Large Reclining Connected Forms
Date: 1969-74
Medium: travertine marble
Ownership: Aria, Las Vegas



Object number: LH 667
Classifications: Sculpture
Carving
Title: Two Piece Reclining Figure: Holes
Date: 1975
Medium: white marble
Ownership: private collection, Hong Kong



Object number: LH 695
Classifications: Sculpture
Carving
Title: Two Piece Reclining Figure: Double Circle
Date: 1976
Medium: black marble
Ownership: Toyama Prefectural Museum of Art and Design



Object number: LH 181
Classifications: Sculpture
Carving
Title: Figure
Date: 1937
Medium: bird's eye marble
Ownership: Art Institute of Chicago: gift of Edgar Kaufmann Jr, 1950



Object number: LH 194
Classifications: Sculpture
Carving
Title: Mother and Child
Date: 1938
Medium: elmwood
Ownership: The Museum of Modern Art, New York: acquired through the Lillie P. Bliss Bequest (by exchange)



Object number: LH 200
Classifications: Sculpture
Summary
Title: Mother and Child
Date: 1939
Medium: lead and wire
Ownership: unknown

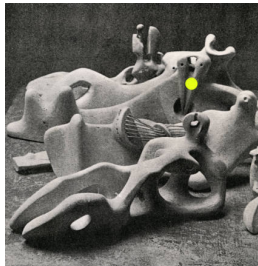

Object number: LH 201a
Classifications: Sculpture
Summary
Title: Reclining Figure
Date: 1939
Medium: terracotta
Ownership: unknown



Object number: LH 240
Classifications: Sculpture
Summary
Title: Family Group
Date: 1945
Medium: terracotta
Ownership: unknown



Object number: LH 262

Classifications: Sculpture
Carving

Title: Memorial Figure

Date: 1945-46

Medium: Hornton stone

Ownership: Dartington Hall,
Devon



Object number: LH 266

Classifications: Sculpture
Carving

Title: Reclining Figure

Date: 1946-47

Medium: brown Hornton stone

Ownership: Eskenazi
Museum of Art, Indiana
University: Given in memory of
Dr. Henry Radford Hope by
Sarahanne Hope-Davis, 1995

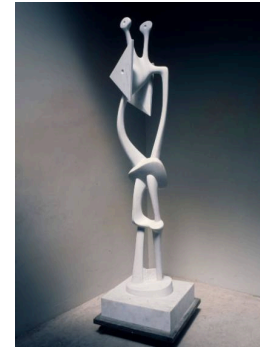

Object number: LH 290b

Classifications: Sculpture
Carving

Title: Standing Figure

Date: 1971-72

Medium: white marble

Ownership: The Henry Moore
Foundation: gift of the artist
1977



Object number: LH 319a

Classifications: Sculpture
Carving

Title: Standing Girl

Date: 1952

Medium: elmwood

Ownership: The Henry Moore
Foundation: gift of the artist
1977

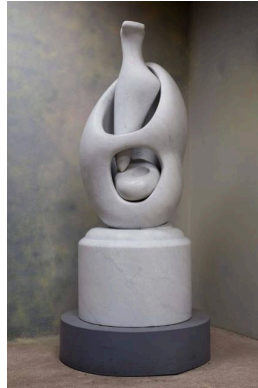

Object number: LH 717

Classifications: Sculpture
Carving

Title: Mother and Child: Egg
Form

Date: 1977

Medium: white marble

Ownership: The Henry Moore
Foundation: gift of Mary Moore
Danowski 1979



Object number: LH 403

Classifications: Sculpture
Carving

Title: Upright Figure

Date: 1956-60

Medium: elmwood

Ownership: Solomon R.
Guggenheim Museum, New
York



Object number: LH 549

Classifications: Sculpture
Carving

Title: Three Rings

Date: 1966

Medium: red travertine marble

Ownership: Baltimore
Museum of Art; Gift of Ryda
and Robert H. Levi, Baltimore



Object number: LH 571

Classifications: Sculpture
Carving

Title: Divided Oval: Butterfly

Date: 1967

Medium: white marble

Ownership: private collection



Object number: LH 503c

Classifications: Sculpture
Carving

Title: The Arch

Date: 1979-80

Medium: travertine marble

Ownership: The Department
of the Environment, London:
gift of the Henry Moore
Foundation 1980, for
permanent siting in Kensington
Gardens



Object number: LH 9
Classifications: Sculpture
Carving
Title: Relief Head
Date: 1923
Medium: painted slate
Ownership: Tate: on loan from a private collection 1994

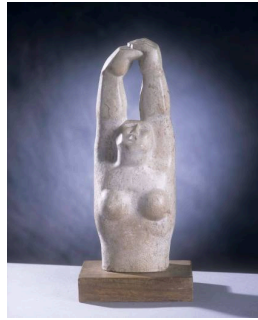

Object number: LH 23
Classifications: Sculpture
Carving
Title: Woman with Upraised Arms
Date: 1924-25
Medium: Hopton Wood stone
Ownership: The Henry Moore Foundation: gift of the artist 1977

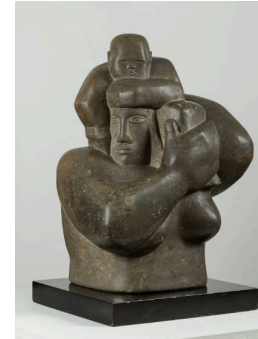

Object number: LH 26
Classifications: Sculpture
Carving
Title: Mother and Child
Date: 1924-25
Medium: green Hornton stone
Ownership: Manchester Art Gallery



Object number: LH 31
Classifications: Sculpture
Summary
Title: Reclining Woman
Date: 1926
Medium: plaster
Ownership: unknown

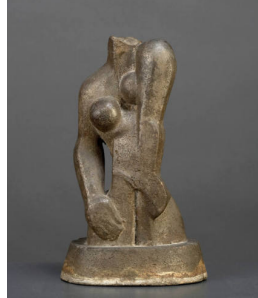

Object number: LH 37
Classifications: Sculpture
Carving
Title: Torso
Date: 1926
Medium: cast concrete
Ownership: The Henry Moore Foundation: acquired 2012



Object number: LH 54
Classifications: Sculpture
Carving
Title: Mask
Date: 1928
Medium: green gneiss stone
Ownership: Tate: Purchased with assistance from the Art Fund 1993



Object number: LH 56
Classifications: Sculpture
Carving
Title: Head of a Girl
Date: 1928
Medium: painted plaster on alabaster base
Ownership: Australian National Gallery, Canberra: purchased 1979



Object number: LH 61
Classifications: Sculpture
Carving
Title: Mask
Date: 1929
Medium: stone
Ownership: The Henry Moore Foundation: acquired 2010 in honour of David Mitchinson

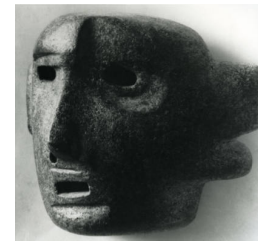

Object number: LH 77
Classifications: Sculpture
Carving
Title: Mask
Date: 1930
Medium: green stone
Ownership: Estate of Sir Simon Sainsbury



Object number: LH 99
Classifications: Sculpture
Carving
Title: Composition
Date: 1931
Medium: blue Hornton stone
Ownership: private collection, UK



Object number: LH 624
Classifications: Sculpture
Carving
Title: Bird Form II
Date: 1973
Medium: black serpentine
Ownership: The Henry Moore Foundation: gift of the artist 1977



Object number: LH 706
Classifications: Sculpture
Carving
Title: Draped Reclining Figure
Date: 1978
Medium: Roman travertine marble
Ownership: The Henry Moore Foundation: acquired 1986



Object number: LH 691
Classifications: Sculpture
Carving
Title: Reclining Figure: Single Leg
Date: 1976
Medium: black granite
Ownership: private collection



Object number: LH 724
Classifications: Sculpture
Carving
Title: Reclining Figure: Bone Skirt
Date: 1978
Medium: Roman travertine marble
Ownership: unknown



Object number: LH 105a
Classifications: Sculpture
Carving
Title: Head
Date: c.1931
Medium: Cumberland alabaster
Ownership: private collection

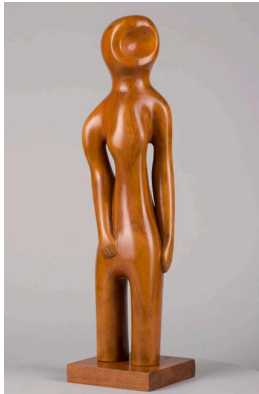

Object number: LH 113
Classifications: Sculpture
Carving
Title: Figure
Date: 1932
Medium: boxwood
Ownership: private collection, USA

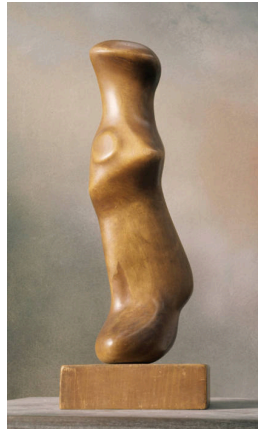

Object number: LH 114
Classifications: Sculpture
Carving
Title: Figure
Date: 1932
Medium: beechwood
Ownership: unknown

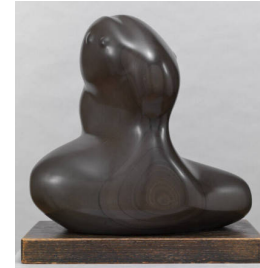

Object number: LH 119
Classifications: Sculpture
Carving
Title: Composition
Date: 1932
Medium: African wonderstone, wood base
Ownership: The Trustees of the Tate Gallery, London: presented by the Friends of the Tate Gallery 1960

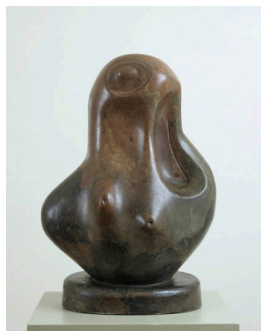

Object number: LH 133
Classifications: Sculpture
Carving
Title: Composition
Date: 1933
Medium: carved concrete
Ownership: The British Council, London: purchased from the artist 1948



Object number: LH 164
Classifications: Sculpture
Carving
Title: Carving
Date: 1936
Medium: travertine marble
Ownership: The Henry Moore Foundation: gift of Mrs Irina Moore 1977



Object number: LH 166
Classifications: Sculpture
Carving
Title: Two Forms
Date: 1936
Medium: brown Hornton stone
Ownership: The Henry Moore Foundation: gift of Mrs Irina Moore 1979



Object number: LH 174
Classifications: Sculpture
Carving
Title: Carving
Date: 1936
Medium: elmwood
Ownership: Fogg Art Museum, Harvard University, Cambridge, Massachusetts: gift of G. David Thompson in memory of his son G David Thompson Jr.



Object number: LH 175
Classifications: Sculpture
Carving
Title: Reclining Figure
Date: 1936
Medium: elmwood
Ownership: Wakefield Museums and Arts: purchased by Wakefield Corporation with support from the Victoria and Albert Museum, Mr. E.C. Gregory and the Wakefield Permanent Art Fund, 1942



Object number: LH 179
Classifications: Sculpture
Carving
Title: Sculpture
Date: 1937
Medium: Hopton Wood stone
Ownership: Metropolitan Museum of Art, New York: Bequest of Lydia Winston Malbin 1989



Object number: LH 189
Classifications: Sculpture
Carving
Title: Stringed Figure
Date: 1938
Medium: lignum vitae and string
Ownership: unknown



Object number: LH 273
Classifications: Sculpture
Carving
Title: Reclining Figure
Date: 1949
Medium: Hornton stone
Ownership: Philadelphia Museum of Art: gift of R Sturgis and Marion B F Ingersoll



Object number: LH 21
Classifications: Sculpture
Carving
Title: Mask
Date: 1924
Medium: verde di Prato
Ownership: private collection



Object number: LH 25
Classifications: Sculpture
Carving
Title: Two Heads
Date: 1924-25
Medium: Mansfield stone
Ownership: The Henry Moore Foundation: gift of Irina Moore 1977

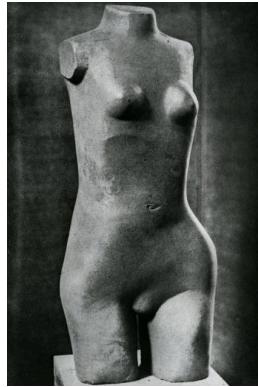

Object number: LH 29
Classifications: Sculpture
Summary
Title: Torso
Date: c.1925-26
Medium: clay
Ownership: Recorded as "destroyed" in Lund Humphries catalogue raisonné



Object number: LH 50
Classifications: Sculpture
Summary
Title: Study for Wall Light
Date: 1928
Medium: terracotta
Ownership: Recorded as "destroyed" in Lund Humphries catalogue raisonné



Object number: LH 58
Classifications: Sculpture
Carving
Title: West Wind
Date: 1928-29
Medium: Portland stone
Ownership: London Regional Transport

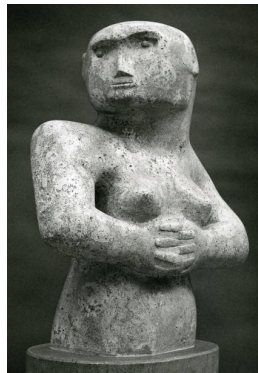

Object number: LH 60
Classifications: Sculpture
Carving
Title: Figure with Clasped Hands
Date: 1929
Medium: travertine marble
Ownership: Tel Aviv Museum of Art, Tel Aviv: Gift of A. Wix, London, through the British Friends of the Art Museums in Israel, 1947



Object number: LH 62
Classifications: Sculpture
Carving
Title: Mask
Date: 1929
Medium: cast concrete
Ownership: Leeds Museums and Galleries (Leeds Art Gallery)



Object number: LH 63
Classifications: Sculpture
Carving
Title: Mask
Date: 1929
Medium: cast concrete
Ownership: The Trustees of the Tate Gallery, London: presented by Mr Henry Bergen to the Victoria and Albert Museum 1949; transferred to the Tate Gallery 1983



Object number: LH 74
Classifications: Sculpture
Carving
Title: Mask
Date: 1929
Medium: alabaster
Ownership: private collection



Object number: LH 80
Classifications: Sculpture
Carving
Title: Figure
Date: 1930
Medium: ebony
Ownership: private collection



Object number: LH 88
Classifications: Sculpture
Carving
Title: Head
Date: 1930
Medium: ironstone
Ownership: private collection

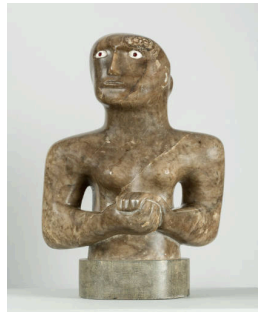

Object number: LH 93
Classifications: Sculpture
Carving
Title: Girl with Clasped Hands
Date: 1930
Medium: Cumberland alabaster
Ownership: British Council Collection

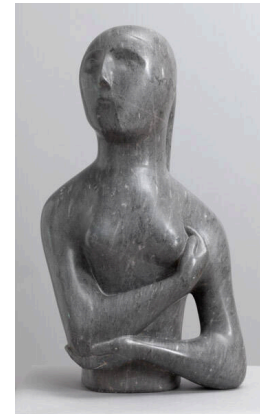

Object number: LH 117
Classifications: Sculpture
Carving
Title: Half Figure
Date: 1932
Medium: Armenian marble
Ownership: The Trustees of the Tate Gallery, London: bequest of E C Gregory

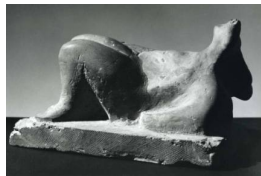

Object number: LH 120b
Classifications: Sculpture
Carving
Title: Reclining Figure
Date: 1932
Medium: stone and carved concrete
Ownership: unknown

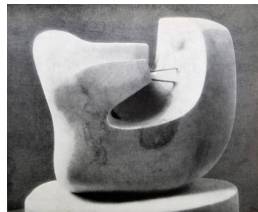

Object number: LH 147
Classifications: Sculpture
Carving
Title: Carving
Date: 1934
Medium: stone
Ownership: Recorded as "destroyed" in Lund Humphries catalogue raisonné, 1944



Object number: LH 168
Classifications: Sculpture
Carving
Title: Square Form
Date: 1936
Medium: brown Hornton stone
Ownership: private collection

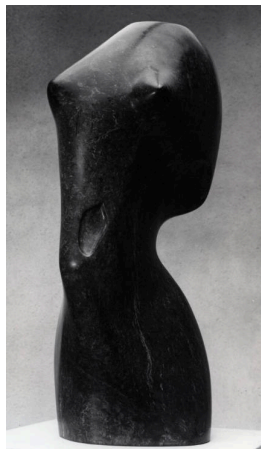

Object number: LH 736
Classifications: Sculpture
Carving
Title: Torso
Date: 1977
Medium: marble
Ownership: Asahi Beer Oyamazaki Villa Museum of Art, Kyoto

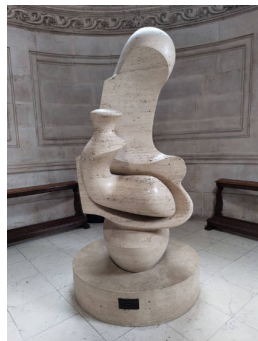

Object number: LH 851
Classifications: Sculpture
Carving
Title: Mother and Child: Hood
Date: 1983
Medium: travertine marble
Ownership: The Henry Moore Foundation: acquired 1986



Object number: LH 17
Classifications: Sculpture
Carving
Title: Caryatid
Date: 1924
Medium: Portland stone
Ownership: unknown

16 TORSO. Alabaster. 1926.

Object number: LH 32

Classifications: Sculpture

Summary

Title: Torso

Date: 1926

Medium: alabaster

Ownership: unknown



Object number: LH 34

Classifications: Sculpture

Summary

Title: Standing Girl

Date: 1926

Medium: stone

Ownership: Recorded as "destroyed" in Lund Humphries catalogue raisonné

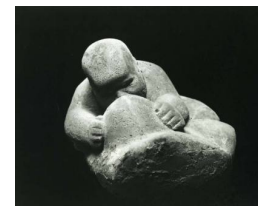

Object number: LH 42

Classifications: Sculpture

Carving

Title: Suckling Child

Date: 1927

Medium: cast concrete

Ownership: unknown

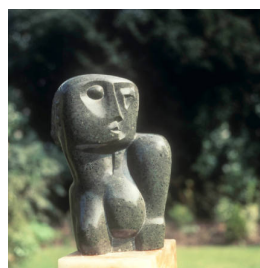

Object number: LH 48

Classifications: Sculpture

Carving

Title: Head and Shoulders

Date: 1927

Medium: verde di Prato

Ownership: unknown

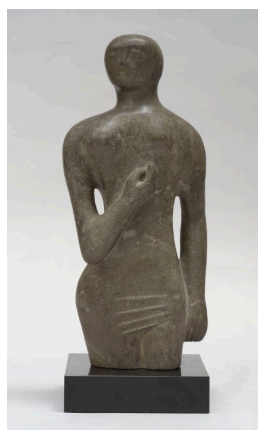

Object number: LH 68

Classifications: Sculpture

Carving

Title: Half Figure

Date: 1929

Medium: Hornton stone

Ownership: private collection

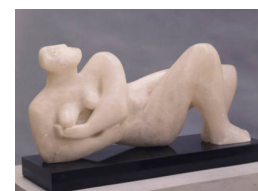

Object number: LH 71

Classifications: Sculpture

Carving

Title: Reclining Figure

Date: 1929

Medium: alabaster

Ownership: unknown



Object number: LH 75
Classifications: Sculpture
Carving
Title: Mother and Child
Date: 1929
Medium: verde di Prato
Ownership: private collection

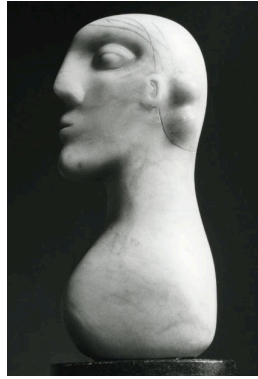

Object number: LH 76
Classifications: Sculpture
Carving
Title: Head
Date: c.1930
Medium: alabaster
Ownership: private collection

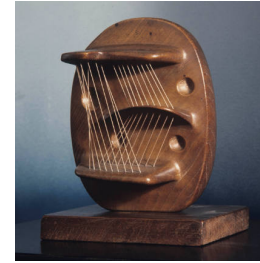

Object number: LH 188
Classifications: Sculpture
Carving
Title: Head
Date: 1938
Medium: elmwood and string
Ownership: The National Trust, 2 Willow Road; bequeathed to the National Trust by Ernö Goldfinger and Ursula Ruth Blackwell, Mrs Ernö Goldfinger



Object number: LH 215
Classifications: Sculpture
Summary
Title: Madonna and Child
Date: 1943
Medium: terracotta
Ownership: unknown



Object number: LH 255
Classifications: Sculpture
Summary
Title: Reclining Figure
Date: 1945
Medium: terracotta
Ownership: The Henry Moore Foundation; gift of Mrs Irina Moore 1977

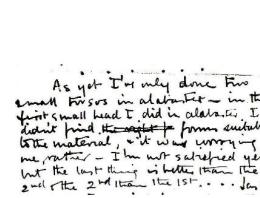

Object number: LH 11
Classifications: Sculpture
Summary
Title: Torso
Date: 1923
Medium: alabaster
Ownership: unknown



Object number: LH 16
Classifications: Sculpture
Carving
Title: Standing Woman
Date: 1924
Medium: Portland stone
Ownership: private collection, UK



Object number: LH 35
Classifications: Sculpture
Carving
Title: Baby's Head
Date: 1926
Medium: cast concrete
Ownership: The Estate of Mrs Elizabeth Howarth, New Barnet



Object number: LH 38
Classifications: Sculpture
Summary
Title: Reclining Figure
Date: 1927
Medium: clay
Ownership: Recorded as "destroyed" in Lund Humphries catalogue raisonné

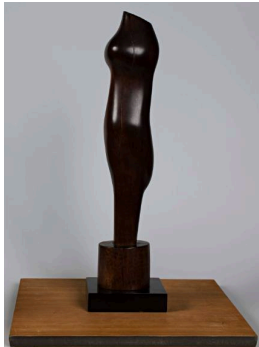

Object number: LH 47
Classifications: Sculpture
Carving
Title: Torso
Date: 1927
Medium: African wood
Ownership: Bequest of Judith Loeb Chiara; Vassar College, Frances Lehman Loeb Art Center



Object number: LH 49
Classifications: Sculpture
Summary
Title: Study for Wall Light
Date: 1928
Medium: terracotta
Ownership: Recorded as "destroyed" in Lund Humphries catalogue raisonné



Object number: LH 59
Classifications: Sculpture
Carving
Title: Reclining Figure
Date: 1929
Medium: brown Hornton stone
Ownership: Leeds Museums and Galleries (Leeds Art Gallery). Bought with the aid of a grant from the Board of Education and the Victoria and Albert Museum Purchase Grant Fund, 1941

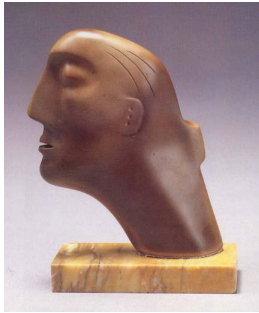

Object number: LH 87
Classifications: Sculpture
 Carving
Title: Head
Date: 1930
Medium: ironstone
Ownership: private collection



Object number: LH 109
Classifications: Sculpture
 Carving
Title: Girl
Date: 1931
Medium: Ancaster stone
Ownership: The Trustees of the Tate Gallery, London: purchased 1952 with assistance of the Knapping Fund

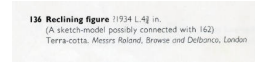

Object number: LH 136
Classifications: Sculpture
 Summary
Title: Reclining Figure
Date: c.1934
Medium: terracotta
Ownership: unknown



Object number: LH 89
Classifications: Sculpture
 Carving
Title: Head
Date: 1930
Medium: slate
Ownership: unknown



Object number: LH 90
Classifications: Sculpture
 Carving
Title: Reclining Figure
Date: 1930
Medium: Corsehill stone
Ownership: unknown



Object number: LH 94
Classifications: Sculpture
 Carving
Title: Reclining Figure
Date: 1930
Medium: Ancaster stone
Ownership: Detroit Institute of Arts: Founders Society Purchase, Friends of Modern Art Fund



Object number: LH 106
Classifications: Sculpture
 Carving
Title: Mother and Child
Date: 1931
Medium: sycamore wood
Ownership: unknown

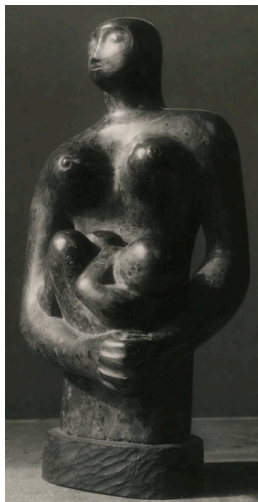

Object number: LH 107
Classifications: Sculpture
 Carving
Title: Mother and Child
Date: 1931
Medium: verde di Prato
Ownership: private collection, Canada

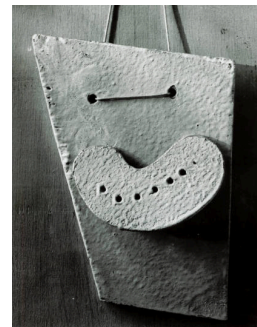

Object number: LH 118
Classifications: Sculpture
 Carving
Title: Relief
Date: 1932
Medium: wood and gesso
Ownership: Recorded as "destroyed" in Lund Humphries catalogue raisonné

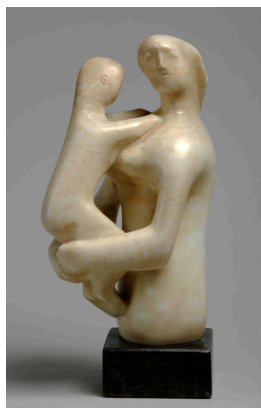

Object number: LH 126
Classifications: Sculpture
 Carving
Title: Mother and Child
Date: 1932
Medium: white alabaster
Ownership: Leeds Museum and Art Gallery (City Art Gallery): accepted by HM government in lieu of inheritance tax and allocated in 1998



Object number: LH 127
Classifications: Sculpture
 Carving
Title: Figure
Date: 1932
Medium: lignum vitae
Ownership: University of Michigan Museum of Art, Museum Purchase, 1953/1.27

129 Seated figure 1932 H.51 in.
 Terra-cotta. Messrs Roland, Browne and Delbanco, London

Object number: LH 129
Classifications: Sculpture
 Summary
Title: Seated Figure
Date: c.1932
Medium: terracotta
Ownership: unknown



Object number: LH 130
Classifications: Sculpture
 Carving
Title: Head and Shoulders
Date: 1933
Medium: African wonderstone
Ownership: unknown



Object number: LH 153
Classifications: Sculpture
 Carving
Title: Two Forms
Date: 1934
Medium: Pynkado wood
Ownership: The Museum of Modern Art, New York: purchase Sir Michael Sadler Fund, 1937



Object number: LH 170a
Classifications: Sculpture
 Carving
Title: Head
Date: 1936
Medium: Corsham stone
Ownership: The Henry Moore Foundation: gift of the artist 1977



Object number: LH 182a
Classifications: Sculpture
Carving
Title: Head
Date: 1937
Medium: green serpentine
Ownership: The Henry Moore Foundation: gift of the artist 1977

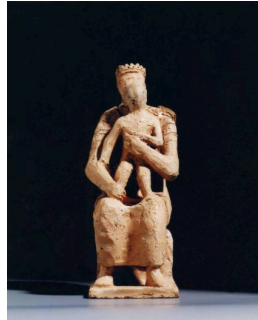

Object number: LH 218
Classifications: Sculpture
Summary
Title: Madonna and Child
Date: 1943
Medium: terracotta
Ownership: unknown



Object number: LH 396a
Classifications: Sculpture
Summary
Title: Maquette for Head: Lines
Date: 1955
Medium: plaster
Ownership: Art Gallery of Ontario, Toronto: gift of Henry Moore 1974



Object number: LH 452
Classifications: Sculpture
Carving
Title: Reclining Figure
Date: 1959-64
Medium: elmwood
Ownership: The Henry Moore Foundation: gift of Irina Moore 1977

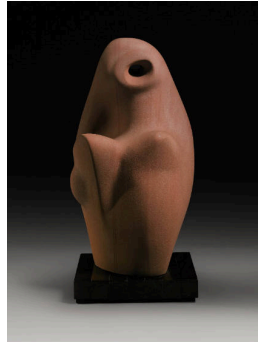

Object number: LH 138
Classifications: Sculpture
Carving
Title: Figure
Date: 1933-34
Medium: Corsehill stone
Ownership: unknown



Object number: LH 151
Classifications: Sculpture
Carving
Title: Head and Ball
Date: 1934
Medium: Cumberland alabaster on Hornton stone base
Ownership: The Henry Moore Foundation: acquired 1992



Object number: LH 156
Classifications: Sculpture
Carving
Title: Carving
Date: 1935
Medium: Cumberland alabaster
Ownership: Hirshhorn Museum and Sculpture Garden, Smithsonian Institution, Washington DC; Gift of Joseph H. Hirshhorn, 1966



Object number: LH 159
Classifications: Sculpture
Carving
Title: Carving
Date: 1935
Medium: African wood
Ownership: Hirshhorn Museum and Sculpture Garden, Smithsonian Institution, Washington DC: gift of Joseph H. Hirshhorn, 1966



Object number: LH 169
Classifications: Sculpture
Carving
Title: Carving
Date: 1936
Medium: brown Hornton stone
Ownership: private collection

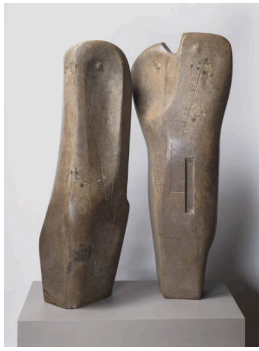

Object number: LH 170
Classifications: Sculpture
 Carving
Title: Two Forms
Date: 1936
Medium: Hornton stone
Ownership: Philadelphia Museum of Art: gift of Mrs H Gates Lloyd

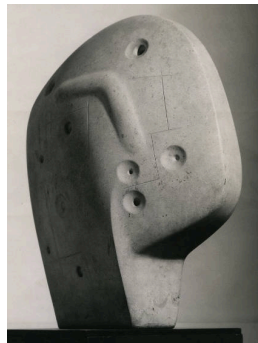

Object number: LH 177
Classifications: Sculpture
 Carving
Title: Head
Date: 1937
Medium: Hopton Wood stone
Ownership: private collection



Object number: LH 191
Classifications: Sculpture
 Carving
Title: Recumbent Figure
Date: 1938
Medium: green Hornton stone
Ownership: The Trustees of the Tate Gallery, London: presented by the Contemporary Arts Society, 1939



Object number: LH 217
Classifications: Sculpture
 Summary
Title: Madonna and Child
Date: 1943
Medium: terracotta
Ownership: private collection



Object number: LH 254
Classifications: Sculpture
 Summary
Title: Reclining Figure
Date: 1945
Medium: terracotta
Ownership: unknown



Object number: LH 270
Classifications: Sculpture
 Carving
Title: Claydon Madonna and Child
Date: 1948-49
Medium: Hornton stone
Ownership: St. Mary's Church, Barham



Object number: LH 297
Classifications: Sculpture
 Carving
Title: Upright Internal/External Form
Date: 1953-54
Medium: elmwood
Ownership: Albright-Knox Art Gallery, Buffalo, New York; Charles Clifton, James G. Forsyth, Charles W. Goodyear, Edmund Hayes, and Sherman S. Jewett Funds, 1955 (1955: 11)



Object number: LH 268
Classifications: Sculpture
 Carving
Title: Three Standing Figures
Date: 1947-48
Medium: Darley Dale stone
Ownership: Borough of Wandsworth, London (gift of the Contemporary Art Society 1948): installed in Battersea Park



Object number: LH 364
Classifications: Sculpture
 Carving
Title: Harlow Family Group
Date: 1954-55
Medium: Hadene stone
Ownership: Harlow Art Trust, Harlow



Object number: LH 663
Classifications: Sculpture
Carving
Title: Broken Figure
Date: 1975
Medium: black marble
Ownership: The Henry Moore Foundation: gift of the artist 1979



Object number: LH 344
Classifications: Sculpture
Carving
Title: Time/Life Screen
Date: 1952-53
Medium: Portland stone
Ownership: Pearl Assurance, Time/Life Building, London

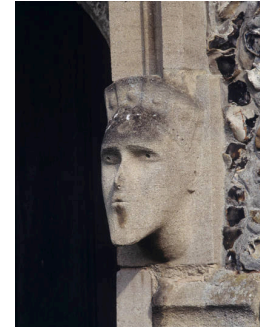

Object number: LH 356b
Classifications: Sculpture
Carving
Title: Head
Date: 1953
Medium: Corsham stone
Ownership: The Churchwardens of St. Andrew's Church, Much Hadham



Object number: LH 715a
Classifications: Sculpture
Carving
Title: Two Standing Figures
Date: 1981
Medium: travertine marble
Ownership: The Henry Moore Foundation: acquired 1987



Object number: LH 734
Classifications: Sculpture
Carving
Title: Thin Reclining Figure
Date: 1979-80
Medium: white marble
Ownership: The Henry Moore Foundation: acquired 1986



Object number: LH 754
Classifications: Sculpture
Carving
Title: Mother and Child
Date: 1978
Medium: stalactite
Ownership: The Henry Moore Foundation: acquired 1986



Object number: LH 551
Classifications: Sculpture
Carving
Title: Upright Form
Date: 1966
Medium: rosa aurora marble
Ownership: The Trustees of the Tate Gallery, London: gift of the artist 1970



Object number: LH 633
Classifications: Sculpture
Carving
Title: Head
Date: 1972
Medium: travertine marble
Ownership: Bayerische Staatsgemäldesammlungen - Pinakothek der Moderne, München

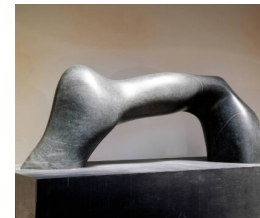

Object number: LH 618
Classifications: Sculpture
Carving
Title: Arch Form
Date: 1970
Medium: serpentine
Ownership: private collection



Object number: LH 623
Classifications: Sculpture
Carving
Title: Bird Form I
Date: 1973
Medium: black serpentine
Ownership: The Henry Moore
Foundation: gift of the artist
1977



Object number: LH 643
Classifications: Sculpture
Carving
Title: Reclining Figure: Bone
Date: 1975
Medium: travertine marble
Ownership: The Henry Moore
Foundation: gift of the artist
1977



Object number: LH 644
Classifications: Sculpture
Carving
Title: Carving: Points
Date: 1974
Medium: rosa aurora marble
Ownership: private collection



Object number: LH 689
Classifications: Sculpture
Carving
Title: Reclining Figure: Curved
Date: 1977
Medium: black marble
Ownership: private collection



Object number: LH 657
Classifications: Sculpture
Carving
Title: Reclining Figure: Holes
Date: 1976-78
Medium: elmwood
Ownership: The Henry Moore
Foundation: gift of the artist
1977

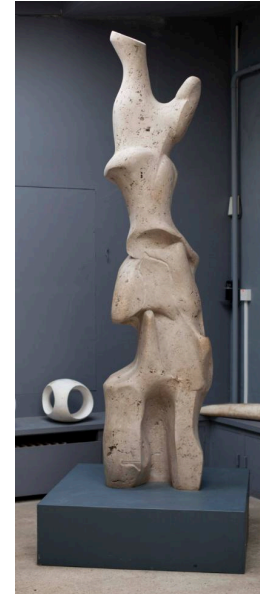

Object number: LH 715b
Classifications: Sculpture
Carving
Title: Single Standing Figure
Date: 1981
Medium: travertine marble
Ownership: The Henry Moore
Foundation: acquired 1991



Object number: LH 776
Classifications: Sculpture
Carving
Title: Girl with Crossed Arms
Date: 1980
Medium: travertine marble
Ownership: The Henry Moore
Foundation: acquired 1986



Object number: LH 519
Classifications: Sculpture
Summary
Title: Reclining Figure
Date: 1963-65
Medium: unique bronze
Ownership: Lincoln Center,
New York: gift of Mr and Mrs
Albert List



Object number: LH 284
Classifications: Sculpture
Summary
Title: Maquette for Openwork
Head No.1
Date: 1950
Medium: unique bronze
Ownership: private collection



Object number: LH 0d
Classifications: Sculpture
Carving
Title: Head
Date: c.1920
Medium: sycamore wood
Ownership: private collection



Object number: LH X48
Classifications: Sculpture
Summary
Title: Bud Head
Date: c.1952
Medium: unique bronze
Ownership: The Henry Moore
Foundation: gift of the artist
1977



Object number: LH 283
Classifications: Sculpture
Summary
Title: Small Helmet Head
Date: 1950
Medium: unique bronze
Ownership: private collection



Object number: LH 287
Classifications: Sculpture
Summary
Title: Openwork Head and
Shoulders
Date: 1950
Medium: unique bronze
Ownership: private collection



Object number: LH 288
Classifications: Sculpture
Summary
Title: Maquette for Openwork
Head No.2
Date: 1950
Medium: unique bronze
Ownership: private collection



Object number: LH 280
Classifications: Sculpture
Summary
Title: Maquette for Helmet
Head No. 2
Date: 1950
Medium: lead unique cast (no
interior)
Ownership: The Henry Moore
Foundation: gift of the artist
1977



Object number: LH 303
Classifications: Sculpture
 Summary
Title: Bar Helmet Head
Date: 1952
Medium: unique bronze
Ownership: unknown



Object number: LH 348a
Classifications: Sculpture
 Summary
Title: Fragment of King
Date: 1952-53 cast 1960
Medium: unique bronze
Ownership: unknown

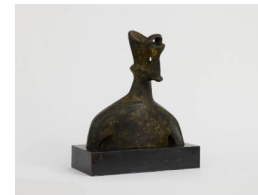

Object number: LH 351
Classifications: Sculpture
 Summary
Title: Head of King
Date: 1952-53 cast 1982
Medium: unique bronze
Ownership: Arts Council Collection, South Bank Centre, London

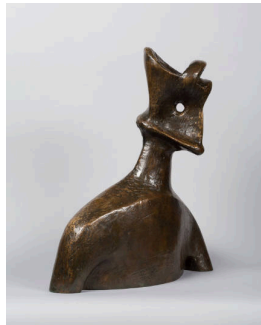

Object number: LH 351a
Classifications: Sculpture
 Summary
Title: Head of King
Date: 1952-53 cast 1982
Medium: unique bronze
Ownership: The Henry Moore Foundation: acquired 1987



Object number: LH 282
Classifications: Sculpture
 Summary
Title: Three Figures: Interiors for Helmets
Date: 1950
Medium: unique lead
Ownership: The Henry Moore Foundation: gift of the artist 1977



Object number: LH 580a
Classifications: Sculpture
 Summary
Title: Three Forms Vertebrae
Date: 1978
Medium: bronze
Ownership: City Center Park Plaza, Dallas



Object number: LH 286
Classifications: Sculpture
 Summary
Title: Maquette for Openwork Head and Shoulders
Date: 1950
Medium: unique bronze
Ownership: private collection

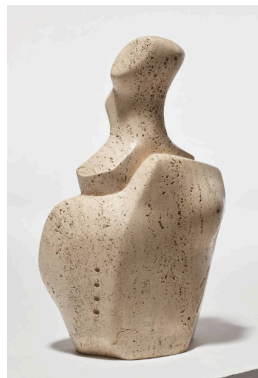

Object number: LH 671
Classifications: Sculpture
 Carving
Title: Girl: Bust
Date: 1975
Medium: Roman travertine marble
Ownership: private collection



Object number: LH 517a
Classifications: Sculpture
 Summary
Title: Maquette for Two Piece Reclining Figure No.5
Date: 1961
Medium: painted plaster on wooden base
Ownership: The Henry Moore Foundation: gift of the artist 1977



Object number: LH 474a
Classifications: Sculpture
 Summary
Title: Variation on Two Piece Reclining Figure: Maquette No. 2
Date: 1961
Medium: plaster with surface colour
Ownership: The Henry Moore Foundation: gift of the artist 1977

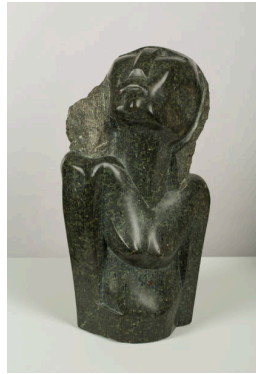

Object number: LH 8
Classifications: Sculpture
 Carving
Title: Figure
Date: 1923
Medium: verde di Prato
Ownership: private collection



Object number: LH 19
Classifications: Sculpture
 Carving
Title: Seated Figure
Date: 1924
Medium: Hopton Wood stone
Ownership: The Henry Moore Foundation: gift of the artist 1977

25 SMALL HEAD, Stone, 1925.

Object number: LH 28
Classifications: Sculpture
 Summary
Title: Small Head
Date: 1925
Medium: stone
Ownership: unknown

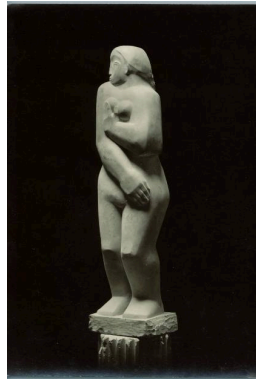

Object number: LH 33
Classifications: Sculpture
 Summary
Title: Standing Woman
Date: 1926
Medium: stone
Ownership: Recorded as "destroyed" in Lund Humphries catalogue raisonné

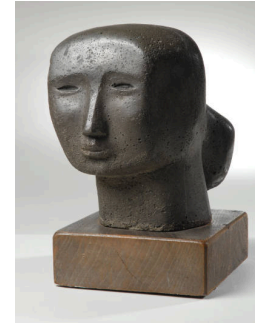

Object number: LH 36
Classifications: Sculpture
 Carving
Title: Head of a Woman
Date: 1926
Medium: cast concrete
Ownership: The Hepworth Wakefield (Wakefield Permanent Art Collection)



Object number: LH 41
Classifications: Sculpture
 Carving
Title: Mask
Date: 1927
Medium: cast concrete
Ownership: unknown



Object number: LH 50a
Classifications: Sculpture
 Carving
Title: Chairback Relief
Date: c.1928
Medium: teak
Ownership: private collection, UK



Object number: LH 64
Classifications: Sculpture
 Carving
Title: Mask
Date: 1929
Medium: cast concrete
Ownership: private collection, UK



Object number: LH 69
Classifications: Sculpture
 Summary
Title: Figure
Date: 1929
Medium: stone
Ownership: unknown



Object number: LH 86
Classifications: Sculpture
 Carving
Title: Mother and Child
Date: 1930
Medium: ironstone
Ownership: The Henry Moore Foundation: acquired 1998

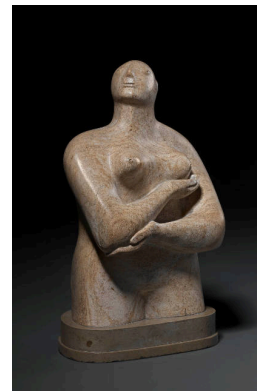

Object number: LH 91
Classifications: Sculpture
 Carving
Title: Half Figure
Date: 1930
Medium: Ancaster stone
Ownership: National Gallery of Victoria, Melbourne: Felton bequest 1948

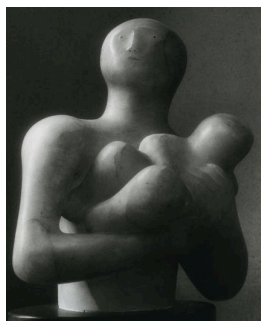

Object number: LH 95
Classifications: Sculpture
 Carving
Title: Mother and Child
Date: 1930
Medium: alabaster
Ownership: unknown



Object number: LH 96
Classifications: Sculpture
 Carving
Title: Suckling Child
Date: 1930
Medium: alabaster
Ownership: The Pallant House Collection, Chichester: bequeathed 1985

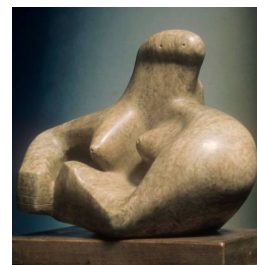

Object number: LH 102
Classifications: Sculpture
 Carving
Title: Composition
Date: 1931
Medium: Cumberland alabaster
Ownership: The Henry Moore Foundation: gift of Irina Moore 1979

125 Mother and child 1932 H.18 in. ±
 Alabaster

Object number: LH 125
Classifications: Sculpture
 Summary
Title: Mother and Child
Date: 1932
Medium: alabaster
Ownership: unknown



Object number: LH 143
Classifications: Sculpture
 Carving
Title: Carving
Date: 1934
Medium: ironstone
Ownership: unknown



Object number: LH 150
Classifications: Sculpture
 Carving
Title: Three Forms
Date: 1934
Medium: stone
Ownership: Recorded as "destroyed" in Lund Humphries catalogue raisonné, 1944

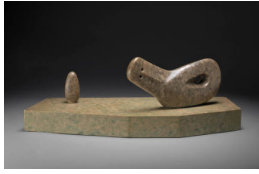

Object number: LH 152
Classifications: Sculpture
Carving
Title: Bird and Egg
Date: 1934
Medium: Cumberland alabaster
Ownership: Yale Center for British Art: Paul Mellon Collection



Object number: LH 154b
Classifications: Sculpture
Carving
Title: Square Form
Date: 1934
Medium: Burgundy stone
Ownership: The Henry Moore Foundation: gift of Mrs Irina Moore 1979



Object number: LH 155
Classifications: Sculpture
Carving
Title: Reclining Figure
Date: c.1934-35
Medium: Corsehill stone
Ownership: private collection, UK

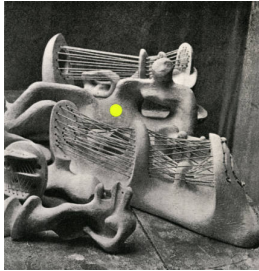

Object number: LH 161c
Classifications: Sculpture
Carving
Title: Reclining Figure
Date: c.1935
Medium: terracotta
Ownership: unknown

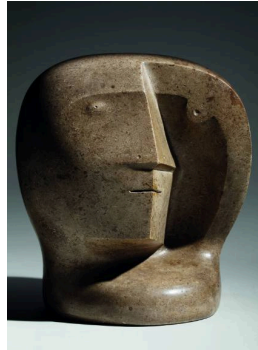

Object number: LH 163
Classifications: Sculpture
Carving
Title: Head
Date: c.1936
Medium: Hopton Wood stone
Ownership: unknown

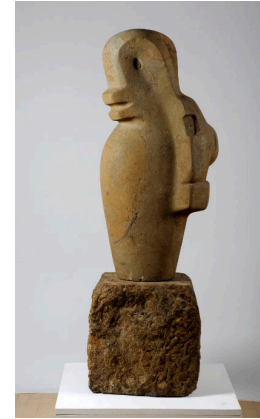

Object number: LH 171
Classifications: Sculpture
Carving
Title: Mother and Child
Date: 1936
Medium: green Hornton stone
Ownership: Leeds City Art Galleries: presented by the Henry Moore Foundation 1985

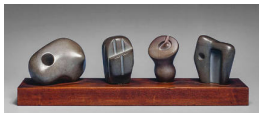

Object number: LH 172
Classifications: Sculpture
Carving
Title: Four Forms
Date: 1936
Medium: African wonderstone
Ownership: Eskenazi Museum of Art, Indiana University: Given in honour of Dr. Roy Elder Adams Hope by Sarahanne Hope-Davis



Object number: LH 173
Classifications: Sculpture
Carving
Title: Sculpture to Hold
Date: 1936
Medium: yew wood
Ownership: Kykuit, New York

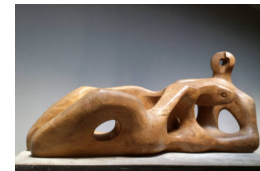

Object number: LH 210
Classifications: Sculpture
Carving
Title: Reclining Figure
Date: 1939
Medium: elmwood
Ownership: Detroit Institute of Arts, Founders Society Purchase with funds from the Dexter M Ferry Jr. Trustee Corporation



Object number: LH 369
Classifications: Sculpture
 Summary
Title: Wall Relief: Maquette No. 5
Date: 1955
Medium: plaster with surface colour
Ownership: The Henry Moore Foundation: gift of the artist 1977



Object number: LH 416
Classifications: Sculpture
 Carving
Title: UNESCO Reclining Figure
Date: 1957-58
Medium: Roman travertine marble
Ownership: Unesco, Paris



Object number: LH 536
Classifications: Sculpture
 Carving
Title: Archer
Date: 1965
Medium: white marble
Ownership: Didrichsen Art Museum, Helsinki: acquired 1967



Object number: LH 573
Classifications: Sculpture
 Carving
Title: Mother and Child
Date: 1967
Medium: rosa aurora marble
Ownership: The Henry Moore Foundation: gift of Mrs Irina Moore 1977



Object number: LH 621
Classifications: Sculpture
 Carving
Title: Bridge Form
Date: 1971
Medium: black Abyssinian marble
Ownership: unknown

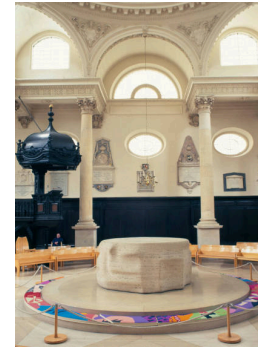

Object number: LH 630
Classifications: Sculpture
 Carving
Title: Circular Altar
Date: 1972
Medium: Roman travertine marble
Ownership: The Churchwardens of St. Stephen Walbrook, London



Object number: LH 289
Classifications: Sculpture
 Summary
Title: Openwork Head No.2
Date: 1950
Medium: unique bronze
Ownership: The Hepworth Wakefield: gift of The Contemporary Art Society, 1952



Object number: LH 571b
Classifications: Sculpture
 Summary
Title: Large Divided Oval: Butterfly
Date: 1982 cast 1985-86
Medium: unique bronze
Ownership: Kongresshalle, City of Berlin



Object number: LH 88a
Classifications: Sculpture
 Carving
Title: Head
Date: c.1930
Medium: ironstone
Ownership: unknown



Object number: LH 87a
Classifications: Sculpture
Carving
Title: Head
Date: 1930
Medium: Ironstone
Ownership: private collection, UK



Object number: LH 278
Classifications: Sculpture
Summary
Title: Maquette for Helmet
Head No.1
Date: 1950
Medium: unique lead
Ownership: private collection

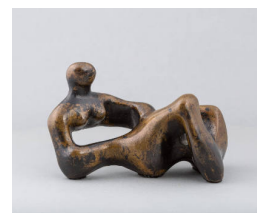

Object number: LH 184
Classifications: Sculpture
Summary
Title: Recumbent Figure
Date: 1938
Medium: bronze / lead
Ownership: edition summary -
see individual casts for
ownership



Object number: LH 15
Classifications: Sculpture
Summary
Title: Head of a Girl
Date: 1923
Medium: bronze / terracotta
Ownership: edition summary -
see individual casts for
ownership



Object number: LH 402
Classifications: Sculpture
Summary
Title: Reclining Figure
Date: 1956
Medium: bronze
Ownership: edition summary -
see individual casts for
ownership

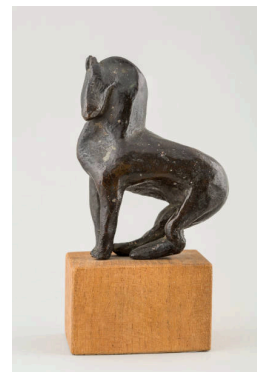

Object number: LH 7
Classifications: Sculpture
Summary
Title: Horse
Date: 1923
Medium: bronze
Ownership: edition summary -
see individual casts for
ownership

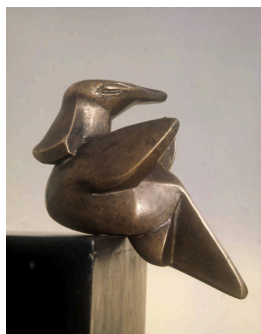

Object number: LH 39
Classifications: Sculpture
Summary
Title: Bird
Date: 1927
Medium: bronze
Ownership: edition summary -
see individual casts for
ownership



Object number: LH 44
Classifications: Sculpture
Summary
Title: Duck
Date: 1927
Medium: bronze / concrete
Ownership: edition summary -
see individual casts for
ownership



Object number: LH 53
Classifications: Sculpture
Summary
Title: Double Head
Date: 1928
Medium: bronze / stone
Ownership: edition summary -
see individual casts for
ownership



Object number: LH 57
Classifications: Sculpture
Summary
Title: Head
Date: c.1928
Medium: bronze / stone
Ownership: edition summary -
see individual casts for
ownership



Object number: LH 67
Classifications: Sculpture
Summary
Title: Half-Figure
Date: 1929
Medium: cast concrete
Ownership: edition summary -
see individual casts for
ownership



Object number: LH 70
Classifications: Sculpture
Summary
Title: Mother and Child
Date: 1929
Medium: bronze / chalk
Ownership: edition summary -
see individual casts for
ownership



Object number: LH 72
Classifications: Sculpture
Summary
Title: Mask
Date: 1929
Medium: lead / rock salt
Ownership: edition summary -
see individual casts for
ownership



Object number: LH 259
Classifications: Sculpture
Summary
Title: Family Group
Date: 1945
Medium: bronze
Ownership: edition summary -
see individual casts for
ownership

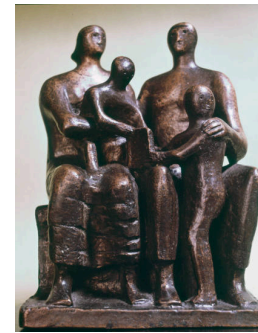

Object number: LH 228
Classifications: Sculpture
Summary
Title: Family Group
Date: 1944
Medium: bronze / terracotta
Ownership: edition summary -
see individual casts for
ownership



Object number: LH 241
Classifications: Sculpture
Summary
Title: Two Seated Women and
a Child
Date: 1945
Medium: bronze / terracotta
Ownership: edition summary -
see individual casts for
ownership



Object number: LH 227
Classifications: Sculpture
Summary
Title: Family Group
Date: 1944
Medium: bronze / terracotta
Ownership: edition summary -
see individual casts for
ownership



Object number: LH 238
Classifications: Sculpture
Summary
Title: Family Group
Date: 1945
Medium: bronze / terracotta
Ownership: edition summary -
see individual casts for
ownership



Object number: LH 256
Classifications: Sculpture
Summary
Title: Reclining Figure
Date: 1945
Medium: bronze / terracotta
Ownership: edition summary -
see individual casts for
ownership



Object number: LH 257
Classifications: Sculpture
Summary
Title: Reclining Figure
Date: 1945
Medium: bronze / terracotta
Ownership: edition summary -
see individual casts for
ownership



Object number: LH 252
Classifications: Sculpture
Summary
Title: Reclining Figure
Date: 1945
Medium: bronze / terracotta
Ownership: edition summary -
see individual casts for
ownership



Object number: LH 267
Classifications: Sculpture
Summary
Title: Family Group
Date: 1947
Medium: bronze
Ownership: edition summary -
see individual casts for
ownership



Object number: LH 185
Classifications: Sculpture
Summary
Title: Reclining Figure
Date: 1938
Medium: bronze
Ownership: edition summary -
see individual casts for
ownership

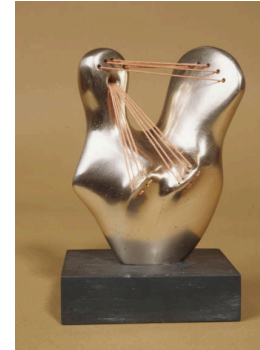

Object number: LH 186
Classifications: Sculpture
Summary
Title: Mother and Child
Date: 1938
Medium: bronze and string /
lead and string
Ownership: edition summary -
see individual casts for
ownership

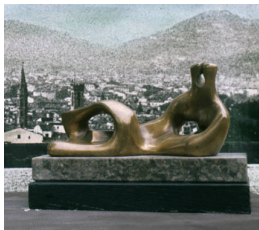

Object number: LH 193
Classifications: Sculpture
Summary
Title: Reclining Figure
Date: 1938
Medium: bronze / lead
Ownership: edition summary -
see individual casts for
ownership



Object number: LH 85
Classifications: Sculpture
Summary
Title: Reclining Figure
Date: 1930
Medium: bronze / ironstone
Ownership: edition summary -
see individual casts for
ownership



Object number: LH 81
Classifications: Sculpture
Summary
Title: Seated Figure
Date: 1930
Medium: unique lead
Ownership: Recorded as
"destroyed" in Lund Humphries
catalogue raisonné, 1944

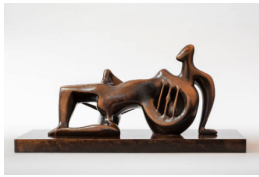

Object number: LH 101
Classifications: Sculpture
Summary
Title: Reclining Figure
Date: 1931
Medium: bronze / lead
Ownership: edition summary -
see individual casts for
ownership



Object number: LH 103
Classifications: Sculpture
Summary
Title: Relief
Date: 1931
Medium: bronze
Ownership: edition summary -
see individual casts for
ownership

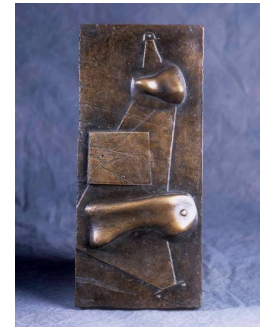

Object number: LH 104
Classifications: Sculpture
Summary
Title: Relief
Date: 1931
Medium: bronze
Ownership: edition summary -
see individual casts for
ownership

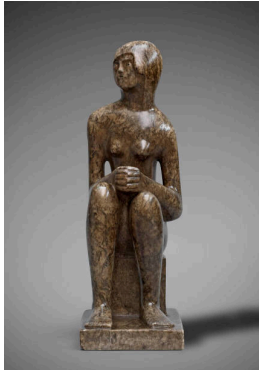

Object number: LH 110
Classifications: Sculpture
Summary
Title: Seated Girl
Date: 1931
Medium: anhydrite stone /
School Prints plaster casts
Ownership: edition summary -
see individual casts for
ownership

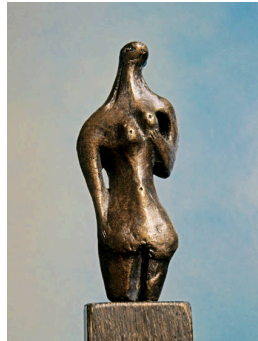

Object number: LH 116
Classifications: Sculpture
Summary
Title: Half Figure
Date: c.1932
Medium: bronze / terracotta
Ownership: edition summary -
see individual casts for
ownership



Object number: LH 120a
Classifications: Sculpture
Summary
Title: Reclining Figure
Date: 1932
Medium: bronze / stone and
carved concrete
Ownership: edition summary -
see individual casts for
ownership



Object number: LH 120
Classifications: Sculpture
Summary
Title: Mother and Child
Date: 1932
Medium: carved concrete
Ownership: edition summary -
see individual casts for
ownership



Object number: LH 140
Classifications: Sculpture
Summary
Title: Composition
Date: 1934
Medium: bronze / cast
concrete
Ownership: edition summary -
see individual casts for
ownership

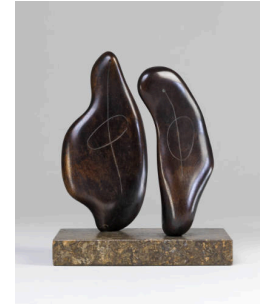

Object number: LH 146
Classifications: Sculpture
Summary
Title: Two Forms
Date: 1934
Medium: bronze / ironstone
Ownership: edition summary -
see individual casts for
ownership



Object number: LH 132
Classifications: Sculpture
Carving
Title: Composition
Date: 1933
Medium: bronze / walnut wood
Ownership: edition summary -
see individual casts for
ownership



Object number: LH 154d
Classifications: Sculpture
Summary
Title: Seated Figure
Date: c.1934
Medium: bronze / terracotta
Ownership: edition summary -
see individual casts for
ownership

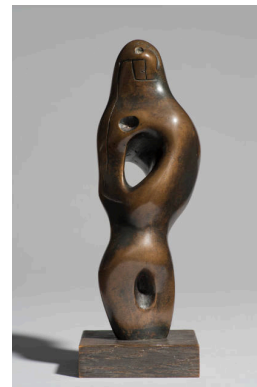

Object number: LH 157
Classifications: Sculpture
Summary
Title: Figure
Date: 1935
Medium: bronze / African
wonderstone
Ownership: edition summary -
see individual casts for
ownership



Object number: LH 170b
Classifications: Sculpture
Summary
Title: Small Seated Figure
Date: 1936
Medium: bronze / terracotta
Ownership: edition summary -
see individual casts for
ownership



Object number: LH 182
Classifications: Sculpture
Summary
Title: Stringed Relief
Date: 1937
Medium: bronze and string /
beechwood and string
Ownership: edition summary -
see individual casts for
ownership

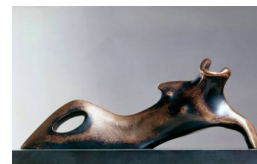

Object number: LH 186a
Classifications: Sculpture
Summary
Title: Reclining Figure: One
Arm
Date: 1938
Medium: bronze
Ownership: edition summary -
see individual casts for
ownership



Object number: LH 186c
Classifications: Sculpture
Summary
Title: Stringed Figure: Bowl
Date: 1938
Medium: bronze and string
Ownership: edition summary -
see individual casts for
ownership



Object number: LH 186g
Classifications: Sculpture
Summary
Title: Stringed Head
Date: 1938
Medium: bronze and string /
terracotta and string
Ownership: edition summary -
see individual casts for
ownership



Object number: LH 187
Classifications: Sculpture
Summary
Title: Stringed Object
Date: 1938
Medium: bronze and string
Ownership: edition summary -
see individual casts for
ownership



Object number: LH 192a
Classifications: Sculpture
 Summary
Title: Reclining Figure
Date: 1985
Medium: bronze
Ownership: edition summary -
 see individual casts for
 ownership



Object number: LH 192
Classifications: Sculpture
 Summary
Title: Reclining Figure
Date: 1938
Medium: bronze / lead
Ownership: edition summary -
 see individual casts for
 ownership

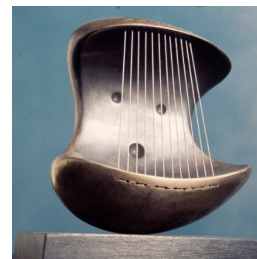

Object number: LH 195
Classifications: Sculpture
 Summary
Title: Head
Date: 1939
Medium: bronze and string /
 lead and string
Ownership: edition summary -
 see individual casts for
 ownership

196 Stringed shell 1939 L.5 in.±
 Lead and wire. Destroyed

Object number: LH 196
Classifications: Sculpture
 Summary
Title: Stringed Shell
Date: 1939
Medium: lead and wire
Ownership: Recorded as
 "destroyed" in Lund Humphries
 catalogue raisonné



Object number: LH 197
Classifications: Sculpture
 Summary
Title: Stringed Reclining Figure
Date: 1939
Medium: bronze and string /
 lead and string
Ownership: edition summary -
 see individual casts for
 ownership

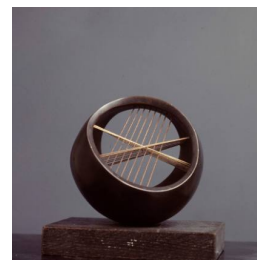

Object number: LH 198
Classifications: Sculpture
 Summary
Title: Stringed Ball
Date: 1939
Medium: bronze and string
Ownership: edition summary -
 see individual casts for
 ownership

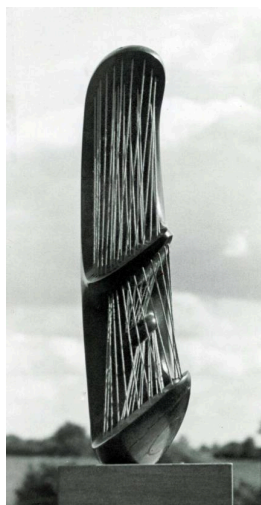

Object number: LH 199
Classifications: Sculpture
 Summary
Title: Stringed Figure
Date: 1939
Medium: bronze and string /
 lead and string
Ownership: edition summary -
 see individual casts for
 ownership



Object number: LH 199a
Classifications: Sculpture
 Summary
Title: Reclining Stringed Figure
Date: 1939
Medium: bronze and brass
 wire
Ownership: edition summary -
 see individual casts for
 ownership



Object number: LH 201
Classifications: Sculpture
 Summary
Title: Mother and Child
Date: 1939
Medium: bronze and string /
 lead and wire
Ownership: edition summary -
 see individual casts for
 ownership



Object number: LH 202
Classifications: Sculpture
Summary
Title: Reclining Figure
Date: 1939
Medium: bronze / lead
Ownership: edition summary -
see individual casts for
ownership



Object number: LH 203
Classifications: Sculpture
Summary
Title: Reclining Figure: Blanket
Date: 1939
Medium: bronze / lead
Ownership: edition summary -
see individual casts for
ownership



Object number: LH 204
Classifications: Sculpture
Summary
Title: Reclining Figure
Date: 1939
Medium: lead
Ownership: edition summary -
see individual casts for
ownership



Object number: LH 206
Classifications: Sculpture
Summary
Title: Stringed Figure
Date: 1939
Medium: bronze and string /
lead and string
Ownership: edition summary -
see individual casts for
ownership

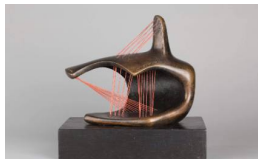

Object number: LH 207
Classifications: Sculpture
Summary
Title: Stringed Figure
Date: 1939
Medium: bronze and string /
lead and wire
Ownership: edition summary -
see individual casts for
ownership



Object number: LH 208
Classifications: Sculpture
Summary
Title: Reclining Figure
Date: 1939
Medium: bronze / lead
Ownership: edition summary -
see individual casts for
ownership

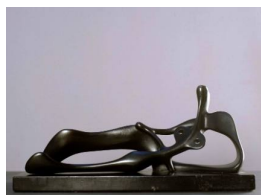

Object number: LH 208a
Classifications: Sculpture
Summary
Title: Reclining Figure: Snake
Date: 1939-40
Medium: bronze / lead
Ownership: edition summary -
see individual casts for
ownership



Object number: LH 209
Classifications: Sculpture
Summary
Title: Figure
Date: 1939
Medium: bronze / lead
Ownership: edition summary -
see individual casts for
ownership



Object number: LH 211
Classifications: Sculpture
Summary
Title: Three Points
Date: 1939-40
Medium: bronze / lead / cast
iron
Ownership: edition summary -
see individual casts for
ownership



Object number: LH 212
Classifications: Sculpture
Summary
Title: The Helmet
Date: 1939-40
Medium: bronze / lead
Ownership: edition summary -
see individual casts for
ownership



Object number: LH 212a
Classifications: Sculpture
Summary
Title: Interior Figure
Date: 1939-40
Medium: bronze / lead
Ownership: edition summary -
see individual casts for
ownership



Object number: LH 213
Classifications: Sculpture
Summary
Title: The Bride
Date: 1939-40
Medium: lead and copper wire
Ownership: edition summary -
see individual casts for
ownership



Object number: LH 50b
Classifications: Sculpture
Carving
Title: Chairback Relief
Date: c.1928
Medium: teak
Ownership: private collection,
UK

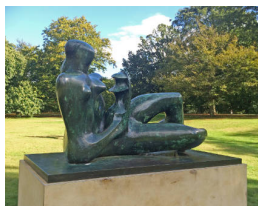

Object number: LH 649
Classifications: Sculpture
Summary
Title: Reclining Mother and
Child
Date: 1975-76
Medium: bronze
Ownership: edition summary -
see individual casts for
ownership

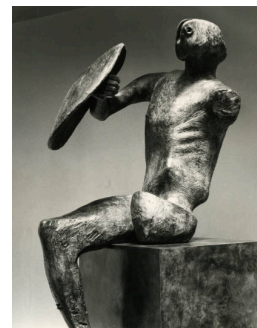

Object number: LH 360
Classifications: Sculpture
Summary
Title: Warrior with Shield
Date: 1953-54
Medium: bronze
Ownership: edition summary -
see individual casts for
ownership



Object number: LH 515
Classifications: Sculpture
Summary
Title: Locking Piece
Date: 1962-63
Medium: bronze, fibreglass
Ownership: edition summary -
see individual casts for
ownership



Object number: LH 428
Classifications: Sculpture
Summary
Title: Draped Seated Woman
Date: 1957-58
Medium: bronze
Ownership: edition summary -
see individual casts for
ownership



Object number: LH 265
Classifications: Sculpture
Summary
Title: Family Group
Date: 1946
Medium: bronze / terracotta
Ownership: edition summary -
see individual casts for
ownership



Object number: LH 276
Classifications: Sculpture
Summary
Title: Rocking Chair No. 3
Date: 1950
Medium: bronze
Ownership: edition summary -
see individual casts for
ownership

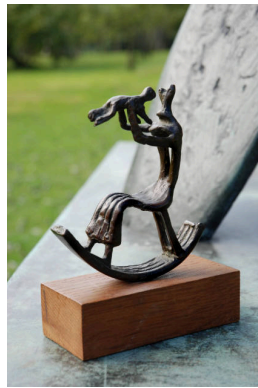

Object number: LH 277
Classifications: Sculpture
Summary
Title: Rocking Chair No. 4:
Miniature
Date: 1950
Medium: bronze
Ownership: edition summary -
see individual casts for
ownership



Object number: LH 290
Classifications: Sculpture
Summary
Title: Standing Figure
Date: 1950
Medium: bronze / fibreglass
Ownership: edition summary -
see individual casts for
ownership

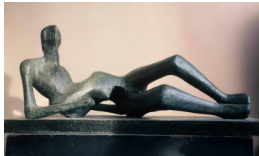

Object number: LH 329
Classifications: Sculpture
Summary
Title: Reclining Figure No.2
Date: 1953
Medium: bronze
Ownership: edition summary -
see individual casts for
ownership



Object number: LH 343
Classifications: Sculpture
Summary
Title: Time/Life Screen:
Working Model
Date: 1952
Medium: bronze
Ownership: edition summary -
see individual casts for
ownership



Object number: LH 347
Classifications: Sculpture
Summary
Title: Seated Figure
Date: 1952-53
Medium: bronze / terracotta
Ownership: edition summary -
see individual casts for
ownership



Object number: LH 418
Classifications: Sculpture
Summary
Title: Mother and Child against
Open Wall
Date: 1956
Medium: bronze
Ownership: edition summary -
see individual casts for
ownership



Object number: LH 423
Classifications: Sculpture
Summary
Title: Draped Seated Figure
against Curved Wall
Date: 1956-57
Medium: bronze
Ownership: edition summary -
see individual casts for
ownership



Object number: LH 426
Classifications: Sculpture
Summary
Title: Maquette for Figure on
Steps
Date: 1956
Medium: bronze
Ownership: edition summary -
see individual casts for
ownership



Object number: LH 505
Classifications: Sculpture
Summary
Title: Maquette for Head and Hand
Date: 1962
Medium: bronze
Ownership: edition summary - see individual casts for ownership



Object number: LH 214
Classifications: Sculpture
Summary
Title: Reclining Figure
Date: 1940
Medium: bronze / terracotta
Ownership: edition summary - see individual casts for ownership

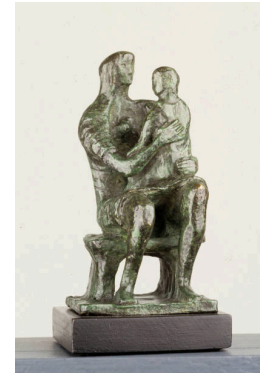

Object number: LH 216
Classifications: Sculpture
Summary
Title: Madonna and Child
Date: 1943
Medium: bronze / terracotta
Ownership: edition summary - see individual casts for ownership

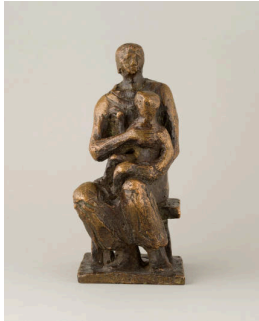

Object number: LH 219
Classifications: Sculpture
Summary
Title: Madonna and Child
Date: 1943
Medium: bronze / terracotta
Ownership: edition summary - see individual casts for ownership

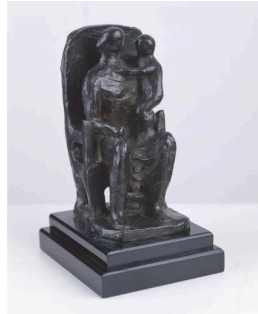

Object number: LH 221
Classifications: Sculpture
Summary
Title: Madonna and Child
Date: 1943
Medium: bronze / terracotta
Ownership: edition summary - see individual casts for ownership



Object number: LH 222
Classifications: Sculpture
Summary
Title: Madonna and Child
Date: 1943
Medium: bronze / terracotta
Ownership: edition summary - see individual casts for ownership



Object number: LH 222a
Classifications: Sculpture
Summary
Title: Madonna and Child
Date: 1943
Medium: terracotta



Object number: LH 223
Classifications: Sculpture
Summary
Title: Madonna and Child
Date: 1943
Medium: bronze / terracotta
Ownership: edition summary - see individual casts for ownership

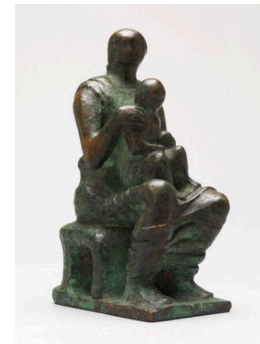

Object number: LH 224
Classifications: Sculpture
Summary
Title: Madonna and Child
Date: 1943
Medium: bronze / terracotta
Ownership: edition summary - see individual casts for ownership



Object number: LH 225
Classifications: Sculpture
Summary
Title: Madonna and Child
Date: 1943
Medium: bronze / terracotta
Ownership: edition summary -
see individual casts for
ownership

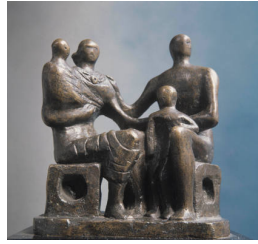

Object number: LH 229
Classifications: Sculpture
Summary
Title: Family Group
Date: 1944
Medium: bronze / terracotta
Ownership: edition summary -
see individual casts for
ownership



Object number: LH 230
Classifications: Sculpture
Summary
Title: Family Group
Date: 1944
Medium: bronze / terracotta
Ownership: edition summary -
see individual casts for
ownership



Object number: LH 231
Classifications: Sculpture
Summary
Title: Family Group
Date: 1944
Medium: bronze / terracotta
Ownership: edition summary -
see individual casts for
ownership



Object number: LH 232
Classifications: Sculpture
Summary
Title: Family Group
Date: 1944
Medium: bronze / terracotta
Ownership: edition summary -
see individual casts for
ownership

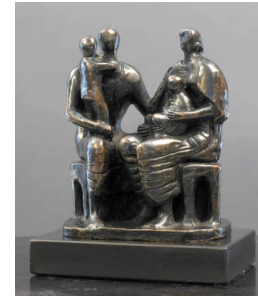

Object number: LH 233
Classifications: Sculpture
Summary
Title: Family Group
Date: 1944
Medium: bronze / terracotta
Ownership: edition summary -
see individual casts for
ownership



Object number: LH 235
Classifications: Sculpture
Summary
Title: Family Group
Date: 1945
Medium: bronze / terracotta
Ownership: edition summary -
see individual casts for
ownership



Object number: LH 237
Classifications: Sculpture
Summary
Title: Family Group
Date: 1945
Medium: bronze / terracotta
Ownership: edition summary -
see individual casts for
ownership

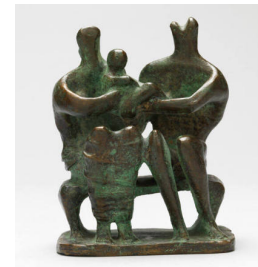

Object number: LH 239
Classifications: Sculpture
Summary
Title: Family Group
Date: 1945
Medium: bronze / terracotta
Ownership: edition summary -
see individual casts for
ownership



Object number: LH 269
Classifications: Sculpture
Summary
Title: Family Group
Date: 1948-49
Medium: bronze
Ownership: edition summary -
see individual casts for
ownership



Object number: LH 242
Classifications: Sculpture
Summary
Title: Reclining Figure
Date: 1945
Medium: bronze / terracotta
Ownership: edition summary -
see individual casts for
ownership



Object number: LH 243
Classifications: Sculpture
Summary
Title: Reclining Figure
Date: 1945
Medium: bronze / terracotta
Ownership: edition summary -
see individual casts for
ownership



Object number: LH 245
Classifications: Sculpture
Summary
Title: Reclining Figure
Date: 1945
Medium: bronze / terracotta
Ownership: edition summary -
see individual casts for
ownership



Object number: LH 246
Classifications: Sculpture
Summary
Title: Reclining Figure
Date: 1945
Medium: bronze / terracotta
Ownership: edition summary -
see individual casts for
ownership



Object number: LH 247
Classifications: Sculpture
Summary
Title: Reclining Figure
Date: 1945
Medium: bronze / terracotta
Ownership: edition summary -
see individual casts for
ownership



Object number: LH 248
Classifications: Sculpture
Summary
Title: Reclining Figure
Date: 1945
Medium: bronze / terracotta
Ownership: edition summary -
see individual casts for
ownership



Object number: LH 249
Classifications: Sculpture
Summary
Title: Reclining Figure
Date: 1945
Medium: bronze / terracotta
Ownership: edition summary -
see individual casts for
ownership



Object number: LH 293
Classifications: Sculpture
Summary
Title: Reclining Figure: Festival
Date: 1951
Medium: bronze
Ownership: edition summary -
see individual casts for
ownership

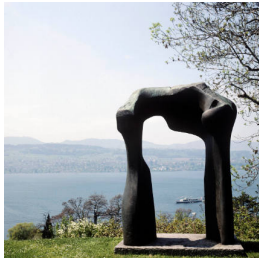

Object number: LH 503
Classifications: Sculpture
Summary
Title: Large Torso: Arch
Date: 1962-63
Medium: bronze
Ownership: edition summary -
see individual casts for
ownership



Object number: LH 788
Classifications: Sculpture
Summary
Title: Reclining Nude: Crossed
Feet
Date: 1980
Medium: bronze
Ownership: edition summary -
see individual casts for
ownership

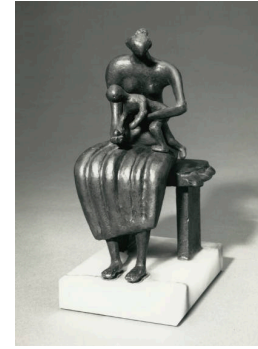

Object number: LH 406a
Classifications: Sculpture
Summary
Title: Maquette for Mother and
Child with Apple
Date: 1956
Medium: bronze
Ownership: edition summary -
see individual casts for
ownership



Object number: LH 326
Classifications: Sculpture
Summary
Title: Leaf Figure No.4
Date: 1952
Medium: bronze
Ownership: edition summary -
see individual casts for
ownership



Object number: LH 301
Classifications: Sculpture
Summary
Title: Animal Head
Date: 1951
Medium: bronze
Ownership: edition summary -
see individual casts for
ownership



Object number: LH 328
Classifications: Sculpture
Summary
Title: Maquette for Reclining
Figure No.2
Date: 1952
Medium: bronze
Ownership: edition summary -
see individual casts for
ownership

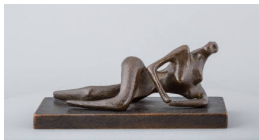

Object number: LH 401
Classifications: Sculpture
Summary
Title: Maquette for Reclining
Figure
Date: 1955
Medium: bronze
Ownership: edition summary -
see individual casts for
ownership



Object number: LH 411
Classifications: Sculpture
Summary
Title: Draped Reclining Figure
Date: 1956
Medium: bronze
Ownership: edition summary -
see individual casts for
ownership



Object number: LH 264
Classifications: Sculpture
Summary
Title: Woman Reading
Date: 1946
Medium: bronze / terracotta
Ownership: edition summary -
see individual casts for
ownership

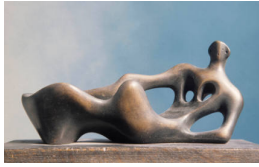

Object number: LH 250
Classifications: Sculpture
Summary
Title: Reclining Figure
Date: 1945
Medium: bronze / terracotta
Ownership: edition summary -
see individual casts for
ownership

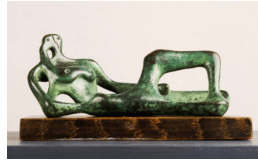

Object number: LH 251
Classifications: Sculpture
Summary
Title: Reclining Figure
Date: 1945
Medium: bronze / terracotta
Ownership: edition summary -
see individual casts for
ownership



Object number: LH 253
Classifications: Sculpture
Summary
Title: Reclining Figure
Date: 1945
Medium: bronze / terracotta
Ownership: edition summary -
see individual casts for
ownership



Object number: LH 258
Classifications: Sculpture
Summary
Title: Three Standing Figures
Date: 1945
Medium: bronze / terracotta
Ownership: edition summary -
see individual casts for
ownership

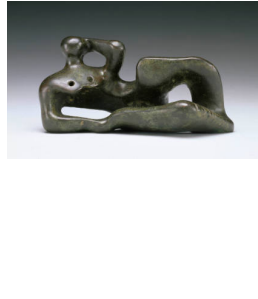

Object number: LH 260
Classifications: Sculpture
Summary
Title: Reclining Figure
Date: 1946
Medium: bronze / terracotta
Ownership: edition summary -
see individual casts for
ownership

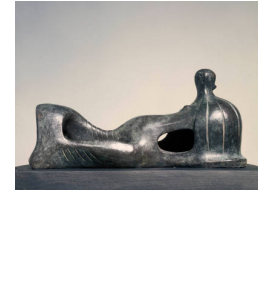

Object number: LH 261
Classifications: Sculpture
Summary
Title: Reclining Figure
Date: 1946
Medium: bronze / terracotta
Ownership: edition summary -
see individual casts for
ownership

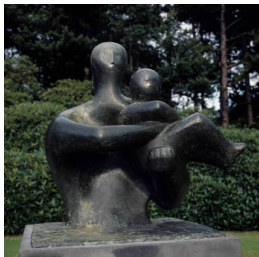

Object number: LH 269b
Classifications: Sculpture
Summary
Title: Mother and Child
Date: 1949
Medium: bronze
Ownership: edition summary -
see individual casts for
ownership

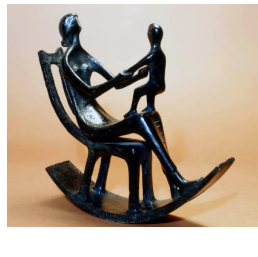

Object number: LH 275
Classifications: Sculpture
Summary
Title: Rocking Chair No. 2
Date: 1950
Medium: bronze
Ownership: edition summary -
see individual casts for
ownership

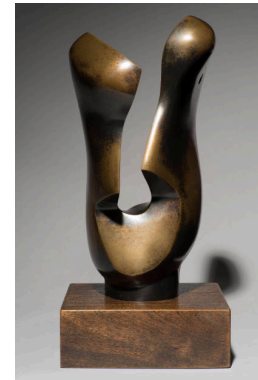

Object number: LH 506
Classifications: Sculpture
Summary
Title: Divided Head
Date: 1963
Medium: bronze
Ownership: edition summary -
see individual casts for
ownership



Object number: LH 608
Classifications: Sculpture
Summary
Title: Reclining Figure
Date: 1969-70
Medium: bronze
Ownership: edition summary -
see individual casts for
ownership

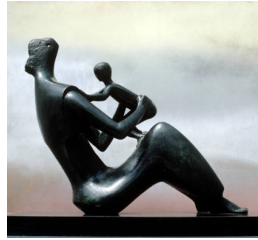

Object number: LH 698
Classifications: Sculpture
Summary
Title: Mother and Child: Arms
Date: 1976-80
Medium: bronze
Ownership: edition summary -
see individual casts for
ownership

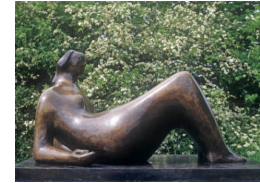

Object number: LH 705
Classifications: Sculpture
Summary
Title: Working Model for
Draped Reclining Figure
Date: 1976-79
Medium: bronze
Ownership: edition summary -
see individual casts for
ownership



Object number: LH 820
Classifications: Sculpture
Summary
Title: Maquette for Draped
Reclining Mother and Baby
Date: 1981
Medium: plaster, bronze
Ownership: edition summary -
see individual casts for
ownership



Object number: LH 850
Classifications: Sculpture
Summary
Title: Working Model for
Mother and Child: Hood
Date: 1982
Medium: plaster, bronze
Ownership: edition summary -
see individual casts for
ownership

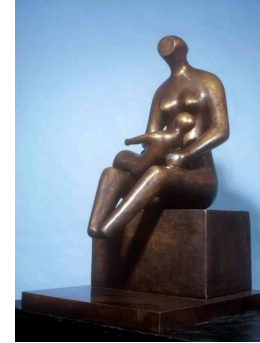

Object number: LH 870
Classifications: Sculpture
Summary
Title: Mother with Child on Lap
Date: 1982
Medium: plaster, bronze
Ownership: edition summary -
see individual casts for
ownership



Object number: LH 634
Classifications: Sculpture
Summary
Title: Maquette for Hill Arches
Date: 1972
Medium: bronze
Ownership: edition summary -
see individual casts for
ownership



Object number: LH 361
Classifications: Sculpture
Summary
Title: Maquette for Seated
Torso
Date: 1954
Medium: bronze
Ownership: edition summary -
see individual casts for
ownership

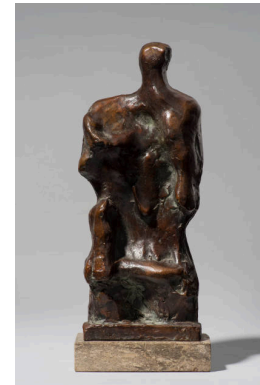

Object number: LH 461
Classifications: Sculpture
Summary
Title: Standing Figure Relief
No.2
Date: 1960
Medium: bronze
Ownership: edition summary -
see individual casts for
ownership

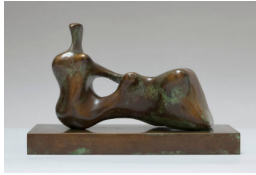

Object number: LH 707
Classifications: Sculpture
Summary
Title: Maquette for Reclining Figure: Hand
Date: 1976
Medium: bronze
Ownership: edition summary - see individual casts for ownership

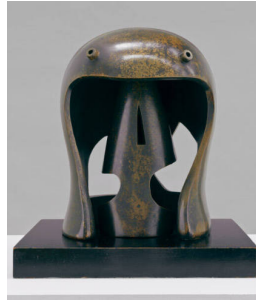

Object number: LH 279
Classifications: Sculpture
Summary
Title: Helmet Head No.1
Date: 1950
Medium: bronze / lead
Ownership: edition summary - see individual casts for ownership



Object number: LH 281
Classifications: Sculpture
Summary
Title: Helmet Head No.2
Date: 1950
Medium: bronze / lead
Ownership: edition summary - see individual casts for ownership

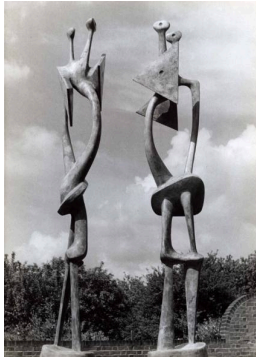

Object number: LH 291
Classifications: Sculpture
Summary
Title: Double Standing Figure
Date: 1950
Medium: bronze
Ownership: edition summary - see individual casts for ownership



Object number: LH 278a
Classifications: Sculpture
Summary
Title: Maquette for Helmet Head
Date: 1950
Medium: lead
Ownership: private collection



Object number: LH 292
Classifications: Sculpture
Summary
Title: Working Model for Reclining Figure: Festival
Date: 1950
Medium: bronze
Ownership: edition summary - see individual casts for ownership

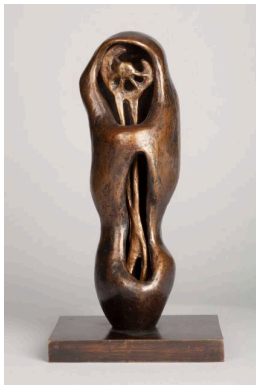

Object number: LH 293a
Classifications: Sculpture
Summary
Title: Maquette for Upright Internal/External Form: Flower
Date: 1951
Medium: bronze
Ownership: edition summary - see individual casts for ownership

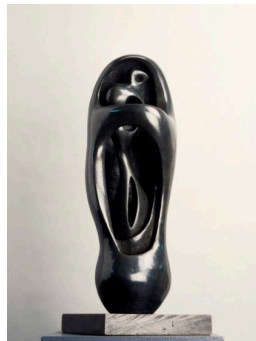

Object number: LH 295
Classifications: Sculpture
Summary
Title: Working Model for Upright Internal/External Form
Date: 1951
Medium: bronze
Ownership: edition summary - see individual casts for ownership

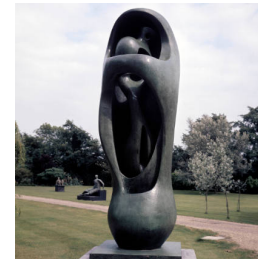

Object number: LH 296
Classifications: Sculpture
Summary
Title: Upright Internal/External Form
Date: 1952-53
Medium: bronze
Ownership: edition summary - see individual casts for ownership

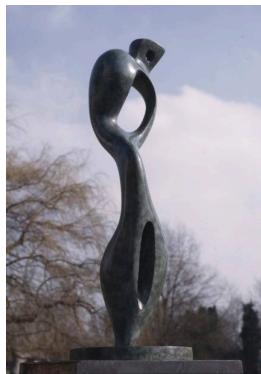

Object number: LH 296a
Classifications: Sculpture
Summary
Title: Interior Form
Date: 1951
Medium: bronze
Ownership: edition summary -
see individual casts for
ownership



Object number: LH 297a
Classifications: Sculpture
Summary
Title: Large Upright Internal
/External Form
Date: 1953-54
Medium: bronze
Ownership: edition summary -
see individual casts for
ownership



Object number: LH 297b
Classifications: Sculpture
Summary
Title: Large Interior Form
Date: 1953-54
Medium: bronze
Ownership: edition summary -
see individual casts for
ownership



Object number: LH 298
Classifications: Sculpture
Summary
Title: Working Model for
Reclining Figure: Internal
/External Form
Date: 1951
Medium: bronze
Ownership: edition summary -
see individual casts for
ownership



Object number: LH 299
Classifications: Sculpture
Summary
Title: Reclining Figure:
External Form
Date: 1953-54
Medium: bronze
Ownership: edition summary -
see individual casts for
ownership

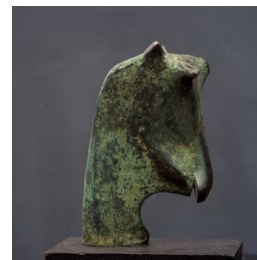

Object number: LH 302
Classifications: Sculpture
Summary
Title: Goat's Head
Date: 1952
Medium: bronze
Ownership: edition summary -
see individual casts for
ownership



Object number: LH 304
Classifications: Sculpture
Summary
Title: Helmet Head and
Shoulders
Date: 1952
Medium: bronze
Ownership: edition summary -
see individual casts for
ownership



Object number: LH 305
Classifications: Sculpture
Summary
Title: Relief No. 1
Date: 1952
Medium: bronze
Ownership: edition summary -
see individual casts for
ownership



Object number: LH 314
Classifications: Sculpture
Summary
Title: Maquette for Mother and
Child
Date: 1952
Medium: bronze
Ownership: edition summary -
see individual casts for
ownership



Object number: LH 317
Classifications: Sculpture
Summary
Title: Standing Figure No.1
Date: 1952
Medium: bronze
Ownership: edition summary -
see individual casts for
ownership



Object number: LH 319
Classifications: Sculpture
Summary
Title: Standing Figure No.3
Date: 1952
Medium: bronze
Ownership: edition summary -
see individual casts for
ownership

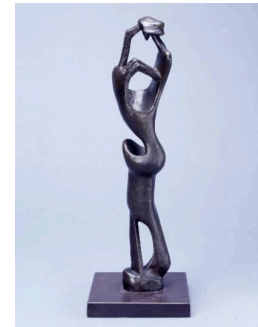

Object number: LH 320
Classifications: Sculpture
Summary
Title: Standing Figure No.4
Date: 1952
Medium: bronze
Ownership: edition summary -
see individual casts for
ownership



Object number: LH 321
Classifications: Sculpture
Summary
Title: Maquette for Three
Standing Figures
Date: 1952
Medium: bronze
Ownership: edition summary -
see individual casts for
ownership



Object number: LH 327
Classifications: Sculpture
Summary
Title: Reclining Figure No.1
Date: 1952
Medium: bronze
Ownership: edition summary -
see individual casts for
ownership



Object number: LH 332
Classifications: Sculpture
Summary
Title: Reclining Figure No.4
Date: 1954-55
Medium: bronze
Ownership: edition summary -
see individual casts for
ownership



Object number: LH 335
Classifications: Sculpture
Summary
Title: Maquette for Draped
Reclining Figure
Date: 1952
Medium: bronze
Ownership: edition summary -
see individual casts for
ownership



Object number: LH 336
Classifications: Sculpture
Summary
Title: Draped Reclining Figure
Date: 1952-53
Medium: bronze / concrete
Ownership: edition summary -
see individual casts for
ownership



Object number: LH 338
Classifications: Sculpture
Summary
Title: Draped Torso
Date: 1953
Medium: bronze
Ownership: edition summary -
see individual casts for
ownership

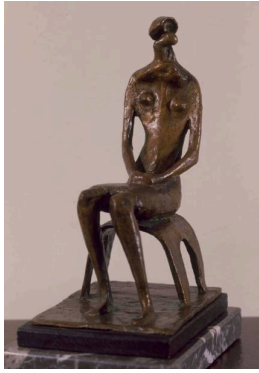

Object number: LH 345
Classifications: Sculpture
Summary
Title: Seated Figure
Date: 1952
Medium: bronze
Ownership: edition summary -
see individual casts for
ownership



Object number: LH 346
Classifications: Sculpture
Summary
Title: Seated Woman on Bench
Date: 1953
Medium: bronze
Ownership: edition summary -
see individual casts for
ownership



Object number: LH 348
Classifications: Sculpture
Summary
Title: Maquette for King and
Queen
Date: 1952
Medium: bronze
Ownership: edition summary -
see individual casts for
ownership



Object number: LH 350
Classifications: Sculpture
Summary
Title: King and Queen
Date: 1952-53
Medium: bronze
Ownership: edition summary -
see individual casts for
ownership

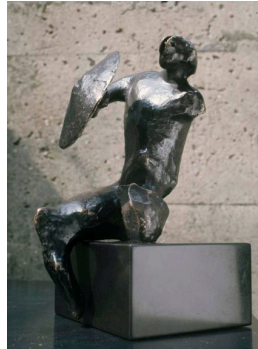

Object number: LH 357
Classifications: Sculpture
Summary
Title: Maquette for Warrior with
Shield
Date: 1952-53
Medium: bronze
Ownership: edition summary -
see individual casts for
ownership



Object number: LH 358
Classifications: Sculpture
Summary
Title: Maquette for Warrior
without Shield
Date: 1952-53
Medium: bronze
Ownership: edition summary -
see individual casts for
ownership



Object number: LH 358a
Classifications: Sculpture
Summary
Title: Study for Head of Warrior
Date: 1953
Medium: bronze
Ownership: edition summary -
see individual casts for
ownership

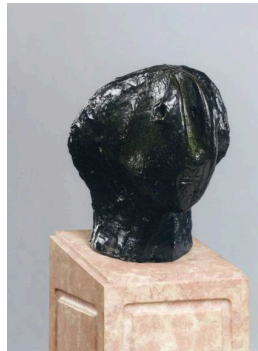

Object number: LH 359
Classifications: Sculpture
Summary
Title: Warrior's Head
Date: 1953
Medium: bronze
Ownership: edition summary -
see individual casts for
ownership



Object number: LH 365
Classifications: Sculpture
Summary
Title: Wall Relief: Maquette No.
1
Date: 1955
Medium: bronze
Ownership: edition summary -
see individual casts for
ownership



Object number: LH 367
Classifications: Sculpture
Summary
Title: Wall relief: Maquette No.3
Date: 1955
Medium: bronze
Ownership: edition summary -
see individual casts for
ownership



Object number: LH 778
Classifications: Sculpture
Summary
Title: Reclining Mother and
Child I
Date: 1979
Medium: bronze
Ownership: edition summary -
see individual casts for
ownership

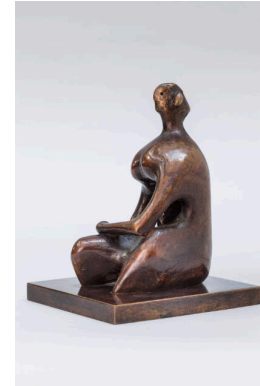

Object number: LH 917
Classifications: Sculpture
Summary
Title: Seated Figure: Thin Head
Date: 1980
Medium: plaster, silver, bronze
Ownership: edition summary -
see individual casts for
ownership

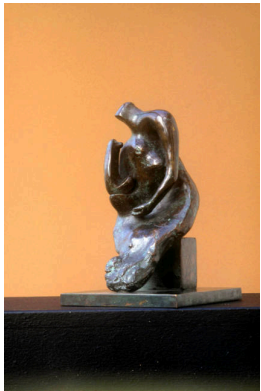

Object number: LH 836
Classifications: Sculpture
Summary
Title: Maquette for Mother and
Child: Block Seat
Date: 1981
Medium: plaster, bronze
Ownership: edition summary -
see individual casts for
ownership

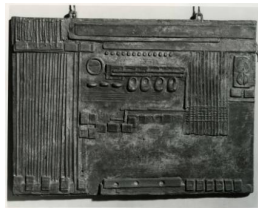

Object number: LH 368
Classifications: Sculpture
Summary
Title: Wall Relief: Maquette No.
4
Date: 1955
Medium: bronze
Ownership: edition summary -
see individual casts for
ownership



Object number: LH 371
Classifications: Sculpture
Summary
Title: Wall Relief: Maquette No.
7
Date: 1955
Medium: bronze
Ownership: edition summary -
see individual casts for
ownership



Object number: LH 373
Classifications: Sculpture
 Summary
Title: Wall Relief: Maquette No. 9
Date: 1955
Medium: bronze
Ownership: edition summary - see individual casts for ownership

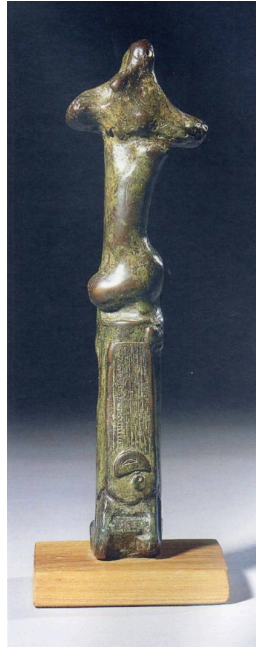

Object number: LH 376
Classifications: Sculpture
 Summary
Title: Upright Motive: Maquette No.1
Date: 1955
Medium: bronze
Ownership: edition summary - see individual casts for ownership



Object number: LH 377
Classifications: Sculpture
 Summary
Title: Upright Motive No.1: Glenkiln Cross
Date: 1955-56
Medium: bronze
Ownership: edition summary - see individual casts for ownership



Object number: LH 379
Classifications: Sculpture
 Summary
Title: Upright Motive No.2
Date: 1955-56
Medium: bronze
Ownership: edition summary - see individual casts for ownership

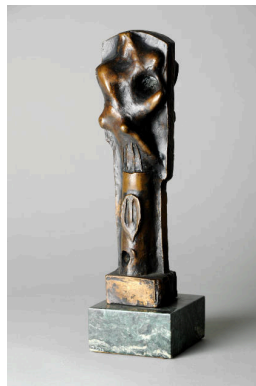

Object number: LH 380
Classifications: Sculpture
 Summary
Title: Upright Motive: Maquette No.3
Date: 1955
Medium: bronze
Ownership: edition summary - see individual casts for ownership

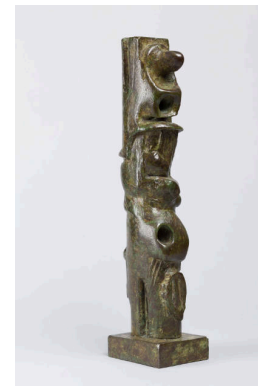

Object number: LH 382
Classifications: Sculpture
 Summary
Title: Upright Motive: Maquette No.5
Date: 1955
Medium: bronze
Ownership: edition summary - see individual casts for ownership



Object number: LH 383
Classifications: Sculpture
Summary
Title: Upright Motive No.5
Date: 1955-56
Medium: bronze
Ownership: edition summary -
see individual casts for
ownership



Object number: LH 386
Classifications: Sculpture
Summary
Title: Upright Motive No.7
Date: 1955-56
Medium: bronze
Ownership: edition summary -
see individual casts for
ownership

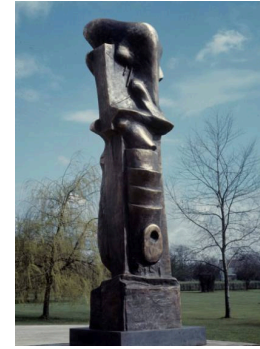

Object number: LH 388
Classifications: Sculpture
Summary
Title: Upright Motive No.8
Date: 1955-56
Medium: bronze
Ownership: edition summary -
see individual casts for
ownership

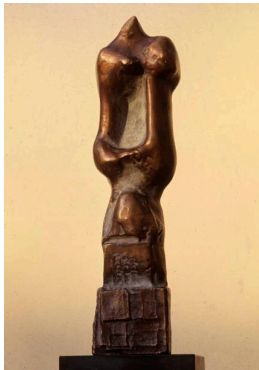

Object number: LH 392
Classifications: Sculpture
Summary
Title: Upright Motive: Maquette
No.12
Date: 1955
Medium: bronze
Ownership: edition summary -
see individual casts for
ownership

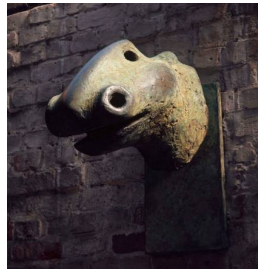

Object number: LH 395
Classifications: Sculpture
Summary
Title: Maquette for Animal
Head
Date: 1956
Medium: bronze
Ownership: edition summary -
see individual casts for
ownership

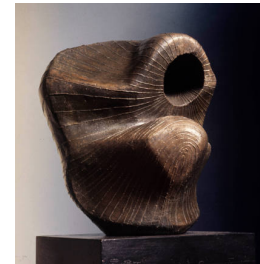

Object number: LH 397
Classifications: Sculpture
Summary
Title: Head: Lines
Date: 1955
Medium: bronze
Ownership: edition summary -
see individual casts for
ownership

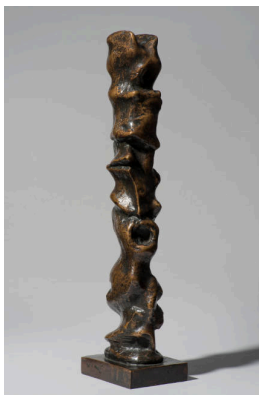

Object number: LH 390
Classifications: Sculpture
Summary
Title: Upright Motive: Maquette
No.10
Date: 1955
Medium: bronze
Ownership: edition summary -
see individual casts for
ownership



Object number: LH 398
Classifications: Sculpture
Summary
Title: Seated Figure: Armless
Date: 1955
Medium: bronze
Ownership: edition summary -
see individual casts for
ownership



Object number: LH 399
Classifications: Sculpture
Summary
Title: Standing Figure No.1
Date: 1955
Medium: bronze
Ownership: edition summary -
see individual casts for
ownership

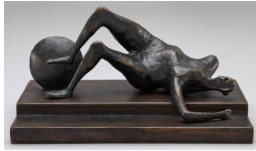

Object number: LH 404
Classifications: Sculpture
Summary
Title: Maquette for Fallen Warrior
Date: 1956
Medium: bronze
Ownership: edition summary - see individual casts for ownership



Object number: LH 405
Classifications: Sculpture
Summary
Title: Falling Warrior
Date: 1956-57
Medium: bronze
Ownership: edition summary - see individual casts for ownership

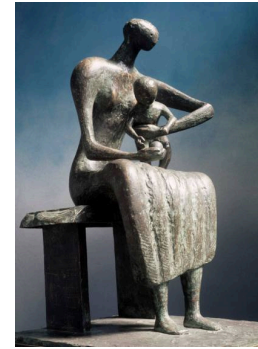

Object number: LH 406
Classifications: Sculpture
Summary
Title: Mother and Child with Apple
Date: 1956
Medium: bronze
Ownership: edition summary - see individual casts for ownership



Object number: LH 443
Classifications: Sculpture
Summary
Title: Animal Form
Date: 1959
Medium: bronze
Ownership: edition summary - see individual casts for ownership



Object number: LH 413
Classifications: Sculpture
Summary
Title: Reclining Figure
Date: 1957
Medium: bronze
Ownership: edition summary - see individual casts for ownership



Object number: LH 709
Classifications: Sculpture
Summary
Title: Reclining Figure: Hand
Date: 1979
Medium: bronze
Ownership: edition summary - see individual casts for ownership



Object number: LH 413a
Classifications: Sculpture
Summary
Title: Maquette for Reclining Figure
Date: 1957
Medium: bronze
Ownership: edition summary - see individual casts for ownership



Object number: LH 414
Classifications: Sculpture
Summary
Title: Maquette for UNESCO Reclining Figure
Date: 1956
Medium: bronze
Ownership: edition summary - see individual casts for ownership

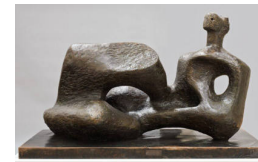

Object number: LH 415
Classifications: Sculpture
Summary
Title: Working Model for UNESCO Reclining Figure
Date: 1957
Medium: bronze
Ownership: edition summary - see individual casts for ownership



Object number: LH 418a
Classifications: Sculpture
Summary
Title: Seated Woman in Chair
Date: 1956
Medium: bronze
Ownership: edition summary -
see individual casts for
ownership



Object number: LH 655
Classifications: Sculpture
Summary
Title: Three Piece Reclining
Figure: Draped
Date: 1975
Medium: bronze
Ownership: edition summary -
see individual casts for
ownership



Object number: LH 629
Classifications: Sculpture
Summary
Title: Large Four Piece
Reclining Figure
Date: 1972-73
Medium: bronze
Ownership: edition summary -
see individual casts for
ownership



Object number: LH 418b
Classifications: Sculpture
Summary
Title: Seated Woman with Book
Date: 1956
Medium: bronze
Ownership: edition summary -
see individual casts for
ownership



Object number: LH 422
Classifications: Sculpture
Summary
Title: Seated Figure against
Curved Wall
Date: 1956-57
Medium: bronze
Ownership: edition summary -
see individual casts for
ownership

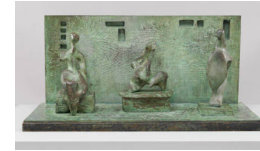

Object number: LH 441
Classifications: Sculpture
Summary
Title: Three Motives against
Wall No.1
Date: 1958
Medium: bronze
Ownership: edition summary -
see individual casts for
ownership



Object number: LH 427
Classifications: Sculpture
Summary
Title: Working Model for
Draped Seated Woman: Figure
on Steps
Date: 1956
Medium: bronze
Ownership: edition summary -
see individual casts for
ownership



Object number: LH 430
Classifications: Sculpture
Summary
Title: Fragment Figure
Date: 1957
Medium: bronze
Ownership: edition summary -
see individual casts for
ownership



Object number: LH 431
Classifications: Sculpture
Summary
Title: Draped Reclining Woman
Date: 1957-58
Medium: bronze
Ownership: edition summary -
see individual casts for
ownership



Object number: LH 433b
Classifications: Sculpture
Summary
Title: Working Model for Seated Woman
Date: 1980
Medium: bronze
Ownership: edition summary - see individual casts for ownership



Object number: LH 435
Classifications: Sculpture
Summary
Title: Seated Woman
Date: 1957
Medium: bronze
Ownership: edition summary - see individual casts for ownership



Object number: LH 438
Classifications: Sculpture
Summary
Title: Armless Seated Figure against Round Wall
Date: 1957
Medium: bronze
Ownership: edition summary - see individual casts for ownership

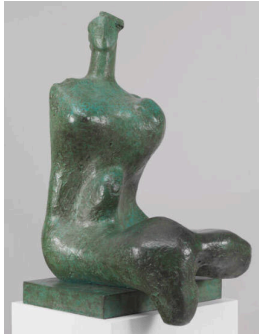

Object number: LH 439
Classifications: Sculpture
Summary
Title: Woman
Date: 1957-58
Medium: bronze
Ownership: edition summary - see below for details



Object number: LH 439b
Classifications: Sculpture
Summary
Title: Maquette for Seated Woman
Date: 1957
Medium: bronze
Ownership: edition summary - see individual casts for ownership



Object number: LH 440
Classifications: Sculpture
Summary
Title: Seated Woman
Date: 1958-59
Medium: bronze
Ownership: edition summary - see individual casts for ownership



Object number: LH 442
Classifications: Sculpture
Summary
Title: Three Motives against Wall No.2
Date: 1959
Medium: bronze
Ownership: edition summary - see individual casts for ownership



Object number: LH 446
Classifications: Sculpture
Summary
Title: Fledgling
Date: 1960
Medium: bronze
Ownership: edition summary - see individual casts for ownership



Object number: LH 449
Classifications: Sculpture
Summary
Title: Headless Animal
Date: 1960
Medium: bronze
Ownership: edition summary - see individual casts for ownership



Object number: LH 450
Classifications: Sculpture
 Summary
Title: Relief No.1
Date: 1959
Medium: bronze
Ownership: edition summary -
 see individual casts for
 ownership

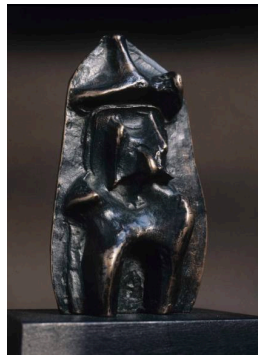

Object number: LH 450a
Classifications: Sculpture
 Summary
Title: Maquette for Relief No.1
Date: 1959
Medium: bronze
Ownership: edition summary -
 see individual casts for
 ownership

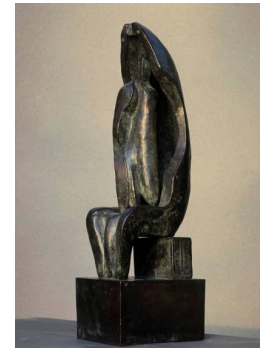

Object number: LH 453
Classifications: Sculpture
 Summary
Title: Mother and Child: Hollow
Date: 1959
Medium: bronze
Ownership: edition summary -
 see individual casts for
 ownership

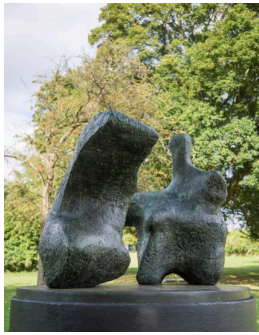

Object number: LH 457
Classifications: Sculpture
 Summary
Title: Two Piece Reclining
 Figure No.1
Date: 1959
Medium: bronze
Ownership: edition summary -
 see individual casts for
 ownership

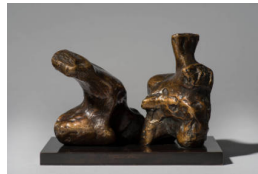

Object number: LH 457a
Classifications: Sculpture
 Summary
Title: Maquette for Two Piece
 Reclining Figure No.1
Date: 1959
Medium: bronze
Ownership: edition summary -
 see individual casts for
 ownership



Object number: LH 458
Classifications: Sculpture
 Summary
Title: Two Piece Reclining
 Figure No.2
Date: 1960
Medium: bronze
Ownership: edition summary -
 see individual casts for
 ownership



Object number: LH 459
Classifications: Sculpture
 Summary
Title: Seated Woman: Shell
 Skirt
Date: 1960
Medium: bronze
Ownership: edition summary -
 see individual casts for
 ownership



Object number: LH 462
Classifications: Sculpture
 Summary
Title: Two Torsos
Date: 1960
Medium: bronze
Ownership: edition summary -
 see individual casts for
 ownership

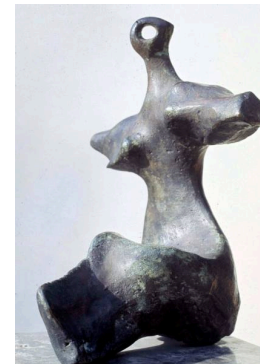

Object number: LH 463
Classifications: Sculpture
 Summary
Title: Maquette for Seated
 Figure: Arms Outstretched
Date: 1960
Medium: bronze
Ownership: edition summary -
 see individual casts for
 ownership



Object number: LH 463a
Classifications: Sculpture
Summary
Title: Working Model for Seated Figure: Arms Outstretched
Date: 1960
Medium: bronze
Ownership: edition summary - see individual casts for ownership



Object number: LH 464
Classifications: Sculpture
Summary
Title: Maquette for Reclining Figure
Date: 1960
Medium: bronze
Ownership: edition summary - see individual casts for ownership



Object number: LH 466
Classifications: Sculpture
Summary
Title: Square Head
Date: 1960
Medium: bronze
Ownership: edition summary - see individual casts for ownership



Object number: LH 467
Classifications: Sculpture
Summary
Title: Helmet Head No.3
Date: 1960
Medium: bronze
Ownership: edition summary - see individual casts for ownership

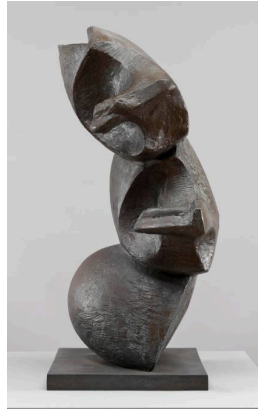

Object number: LH 470
Classifications: Sculpture
Summary
Title: Three Part Object
Date: 1960
Medium: bronze
Ownership: edition summary - see individual casts for ownership



Object number: LH 471
Classifications: Sculpture
Summary
Title: Maquette for Seated Woman: Thin Neck
Date: 1960
Medium: bronze
Ownership: edition summary - see individual casts for ownership

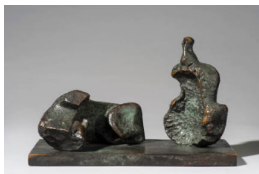

Object number: LH 474
Classifications: Sculpture
Summary
Title: Two Piece Reclining Figure: Maquette No.2
Date: 1961
Medium: bronze
Ownership: edition summary - see individual casts for ownership



Object number: LH 476
Classifications: Sculpture
Summary
Title: Two Piece Reclining Figure: Maquette No.4
Date: 1961
Medium: bronze
Ownership: edition summary - see individual casts for ownership

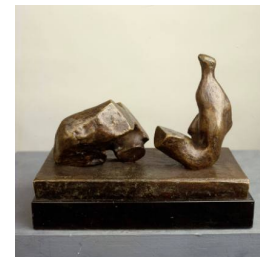

Object number: LH 475
Classifications: Sculpture
Summary
Title: Two Piece Reclining Figure: Maquette No.3
Date: 1961
Medium: bronze
Ownership: edition summary - see individual casts for ownership



Object number: LH 514
Classifications: Sculpture
Summary
Title: Working Model for
Locking Piece
Date: 1962
Medium: bronze, fibreglass
Ownership: edition summary -
see individual casts for
ownership



Object number: LH 477
Classifications: Sculpture
Summary
Title: Two Piece Reclining
Figure: Maquette No.5
Date: 1962
Medium: bronze
Ownership: edition summary -
see individual casts for
ownership

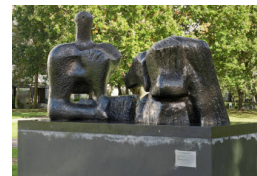

Object number: LH 478
Classifications: Sculpture
Summary
Title: Two Piece Reclining
Figure No.3
Date: 1961
Medium: bronze
Ownership: edition summary -
see individual casts for
ownership



Object number: LH 479
Classifications: Sculpture
Summary
Title: Two Piece Reclining
Figure No.4
Date: 1961
Medium: bronze
Ownership: edition summary -
see individual casts for
ownership

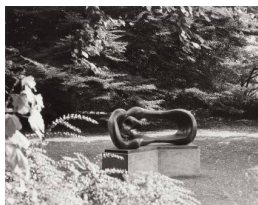

Object number: LH 480
Classifications: Sculpture
Summary
Title: Reclining Mother and
Child
Date: 1960-61
Medium: bronze
Ownership: edition summary -
see individual casts for
ownership

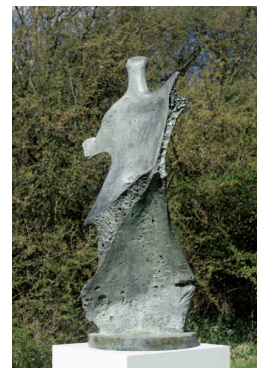

Object number: LH 481
Classifications: Sculpture
Summary
Title: Working Model for
Standing Figure: Knife Edge
Date: 1961
Medium: bronze, fibreglass
Ownership: edition summary -
see individual casts for
ownership

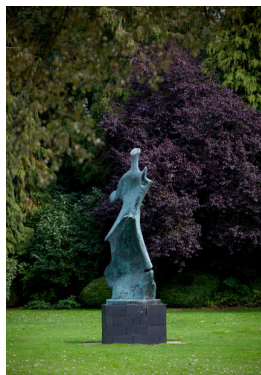

Object number: LH 482a
Classifications: Sculpture
Summary
Title: Large Standing Figure:
Knife Edge
Date: 1961
Medium: bronze
Ownership: edition summary -
see individual casts for
ownership



Object number: LH 595
Classifications: Sculpture
Summary
Title: Working Model for Oval
with Points
Date: 1968-69
Medium: bronze
Ownership: edition summary -
see individual casts for
ownership



Object number: LH 482
Classifications: Sculpture
Summary
Title: Standing Figure: Knife
Edge
Date: 1961
Medium: bronze
Ownership: edition summary -
see individual casts for
ownership



Object number: LH 483
Classifications: Sculpture
Summary
Title: The Wall: Background for Sculpture
Date: 1962
Medium: bronze
Ownership: edition summary - see individual casts for ownership

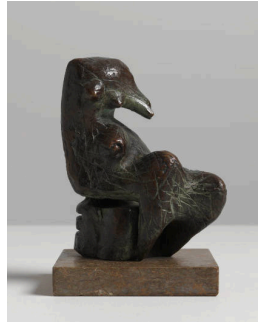

Object number: LH 484
Classifications: Sculpture
Summary
Title: Seated Figure: Cross-Hatch
Date: 1961
Medium: bronze
Ownership: edition summary - see individual casts for ownership



Object number: LH 488
Classifications: Sculpture
Summary
Title: Woman
Date: 1961
Medium: bronze
Ownership: edition summary - see individual casts for ownership



Object number: LH 489
Classifications: Sculpture
Summary
Title: Reclining Figure: Bunched
Date: 1961
Medium: bronze
Ownership: edition summary - see individual casts for ownership



Object number: LH 489a
Classifications: Sculpture
Summary
Title: Reclining Figure: Bunched
Date: 1961-69
Medium: bronze
Ownership: edition summary - see individual casts for ownership

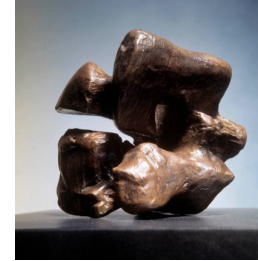

Object number: LH 491
Classifications: Sculpture
Summary
Title: Maquette for Stone Memorial No.2
Date: 1961
Medium: bronze
Ownership: edition summary - see individual casts for ownership



Object number: LH 503b
Classifications: Sculpture
Summary
Title: The Arch
Date: 1969
Medium: bronze, fibreglass
Ownership: edition summary - see individual casts for ownership



Object number: LH 592
Classifications: Sculpture
Summary
Title: Working Model for Spindle Piece
Date: 1968-69
Medium: bronze
Ownership: edition summary - see individual casts for ownership

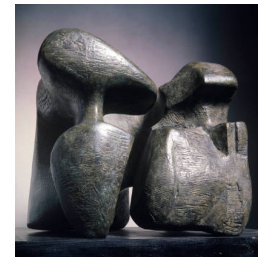

Object number: LH 491a
Classifications: Sculpture
Summary
Title: Working Model for Stone Memorial
Date: 1961/71
Medium: bronze
Ownership: edition summary - see individual casts for ownership



Object number: LH 493a
Classifications: Sculpture
Summary
Title: Emperors' Heads
Date: 1961
Medium: bronze
Ownership: edition summary -
see individual casts for
ownership



Object number: LH 499
Classifications: Sculpture
Summary
Title: Three Piece Reclining
Figure: Maquette No.1
Date: 1961
Medium: bronze
Ownership: edition summary -
see individual casts for
ownership



Object number: LH 500
Classifications: Sculpture
Summary
Title: Three Piece Reclining
Figure No.1
Date: 1961-62
Medium: bronze
Ownership: edition summary -
see individual casts for
ownership



Object number: LH 501
Classifications: Sculpture
Summary
Title: Three Piece Reclining
Figure: Maquette No.2:
Polished
Date: 1962
Medium: bronze
Ownership: edition summary -
see individual casts for
ownership



Object number: LH 502
Classifications: Sculpture
Summary
Title: Slow Form: Tortoise
Date: 1962
Medium: bronze
Ownership: edition summary -
see individual casts for
ownership



Object number: LH 504
Classifications: Sculpture
Summary
Title: Working Model for Knife
Edge Two Piece
Date: 1962
Medium: bronze
Ownership: edition summary -
see individual casts for
ownership



Object number: LH 505b
Classifications: Sculpture
Summary
Title: Sculptural Form
Date: 1962
Medium: bronze
Ownership: edition summary -
see individual casts for
ownership

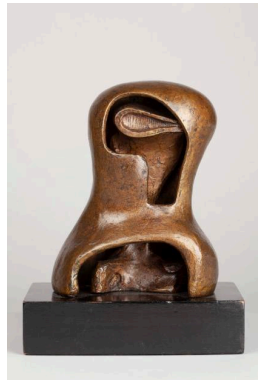

Object number: LH 507
Classifications: Sculpture
Summary
Title: Head Cyclops
Date: 1963
Medium: bronze
Ownership: edition summary -
see individual casts for
ownership



Object number: LH 509
Classifications: Sculpture
Summary
Title: Head: Boat Form
Date: 1963
Medium: bronze
Ownership: edition summary -
see individual casts for
ownership



Object number: LH 513
Classifications: Sculpture
Summary
Title: Three Piece Reclining Figure No.2: Bridge Prop
Date: 1963
Medium: bronze
Ownership: edition summary - see individual casts for ownership

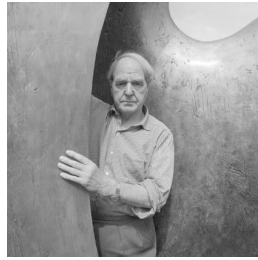

Object number: LH 516
Classifications: Sculpture
Summary
Title: Knife Edge Two Piece
Date: 1962-65
Medium: bronze
Ownership: edition summary - see individual casts for ownership



Object number: LH 518
Classifications: Sculpture
Summary
Title: Working Model for Reclining Figure (Lincoln Center)
Date: 1963-65
Medium: bronze
Ownership: edition summary - see individual casts for ownership



Object number: LH 520
Classifications: Sculpture
Summary
Title: Two Piece Reclining Figure: Maquette No.6
Date: 1964
Medium: bronze
Ownership: edition summary - see individual casts for ownership



Object number: LH 521
Classifications: Sculpture
Summary
Title: Moon Head
Date: 1964
Medium: bronze
Ownership: edition summary - see individual casts for ownership



Object number: LH 522
Classifications: Sculpture
Summary
Title: Moon Head
Date: 1964 cast c.1968-71
Medium: porcelain
Ownership: edition summary - see individual casts for ownership



Object number: LH 522a
Classifications: Sculpture
Summary
Title: Profile Head
Date: c.1964
Medium: bronze
Ownership: edition summary - see individual casts for ownership



Object number: LH 522b
Classifications: Sculpture
Summary
Title: Small Head
Date: c.1965
Medium: bronze
Ownership: edition summary - see individual casts for ownership

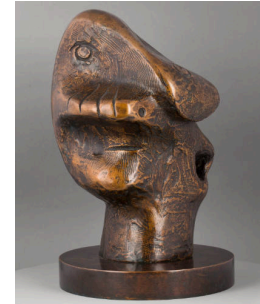

Object number: LH 522d
Classifications: Sculpture
Summary
Title: Head
Date: c.1964
Medium: bronze
Ownership: edition summary - see individual casts for ownership



Object number: LH 524
Classifications: Sculpture
Summary
Title: Maquette for Atom Piece
Date: 1964
Medium: bronze
Ownership: edition summary -
see individual casts for
ownership

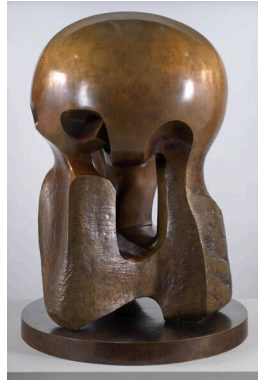

Object number: LH 525
Classifications: Sculpture
Summary
Title: Atom Piece (Working
Model for Nuclear Energy)
Date: 1964-65
Medium: bronze
Ownership: edition summary -
see individual casts for
ownership

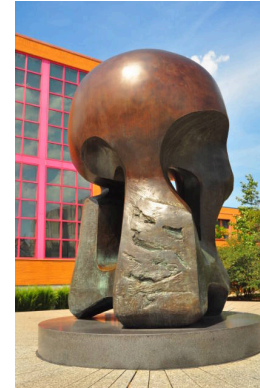

Object number: LH 526
Classifications: Sculpture
Summary
Title: Nuclear Energy
Date: 1964-66
Medium: bronze
Ownership: edition summary -
see individual casts for
ownership



Object number: LH 527
Classifications: Sculpture
Summary
Title: Working Model for
Sundial
Date: 1965
Medium: bronze
Ownership: edition summary -
see individual casts for
ownership



Object number: LH 528
Classifications: Sculpture
Summary
Title: Sundial
Date: 1965-66
Medium: bronze
Ownership: edition summary -
see individual casts for
ownership



Object number: LH 533
Classifications: Sculpture
Summary
Title: Three Way Piece No.1:
Points
Date: 1964-65
Medium: bronze
Ownership: edition summary -
see individual casts for
ownership



Object number: LH 593
Classifications: Sculpture
Summary
Title: Large Spindle Piece
Date: 1968
Medium: bronze
Ownership: edition summary -
see individual casts for
ownership

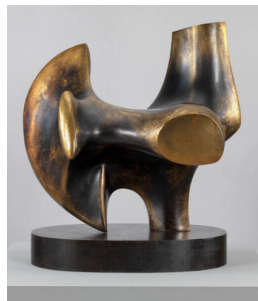

Object number: LH 534
Classifications: Sculpture
Summary
Title: Working Model for Three
Way Piece No.2: Archer
Date: 1964
Medium: bronze
Ownership: edition summary -
see individual casts for
ownership

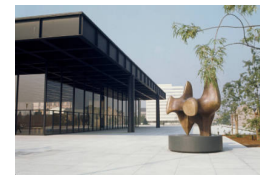

Object number: LH 535
Classifications: Sculpture
Summary
Title: Three Way Piece No.2:
Archer
Date: 1964-65
Medium: bronze
Ownership: edition summary -
see individual casts for
ownership

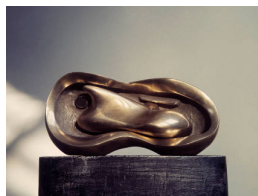

Object number: LH 537
Classifications: Sculpture
Summary
Title: Maquette for Reclining Interior Oval
Date: 1965
Medium: bronze
Ownership: edition summary - see individual casts for ownership

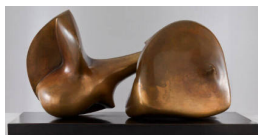

Object number: LH 543
Classifications: Sculpture
Summary
Title: Two Piece Sculpture No. 7: Pipe
Date: 1966
Medium: bronze
Ownership: edition summary - see individual casts for ownership



Object number: LH 550
Classifications: Sculpture
Summary
Title: Three Way Ring
Date: 1966
Medium: porcelain
Ownership: edition summary - see individual casts for ownership



Object number: LH 554a
Classifications: Sculpture
Summary
Title: Maquette for Two Forms
Date: 1966
Medium: bronze
Ownership: edition summary - see individual casts for ownership



Object number: LH 556
Classifications: Sculpture
Summary
Title: Large Two Forms
Date: 1969
Medium: bronze
Ownership: edition summary - see individual casts for ownership

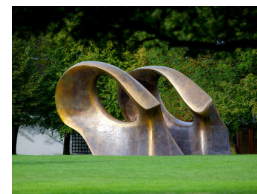

Object number: LH 560
Classifications: Sculpture
Summary
Title: Double Oval
Date: 1966
Medium: bronze
Ownership: edition summary - see individual casts for ownership

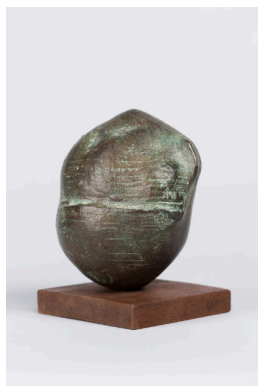

Object number: LH 444
Classifications: Sculpture
Summary
Title: Round Sculptural Object
Date: 1959
Medium: bronze
Ownership: edition summary - see individual casts for ownership

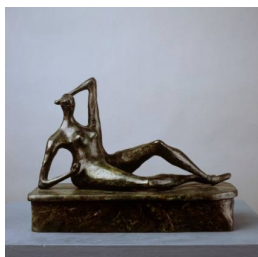

Object number: LH 411a
Classifications: Sculpture
Summary
Title: Reclining Figure: Goujon
Date: 1956
Medium: bronze
Ownership: edition summary - see individual casts for ownership

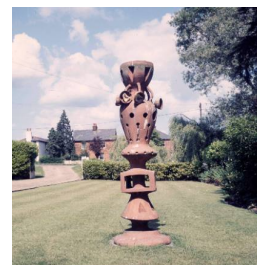

Object number: LH 363
Classifications: Sculpture
Summary
Title: Bird Table
Date: 1954
Medium: terracotta, concrete
Ownership: edition summary - see individual casts for ownership



Object number: LH 564
Classifications: Sculpture
Summary
Title: Maquette for Reclining Figure: Cloak
Date: 1966
Medium: bronze
Ownership: edition summary - see individual casts for ownership



Object number: LH 566
Classifications: Sculpture
Summary
Title: Standing Figure: Shell Skirt
Date: 1967
Medium: bronze
Ownership: edition summary - see individual casts for ownership

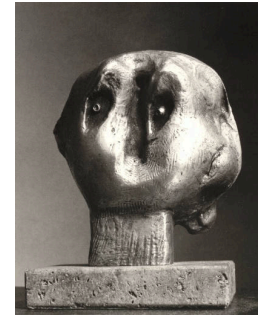

Object number: LH 567
Classifications: Sculpture
Summary
Title: Doll Head
Date: 1967
Medium: bronze
Ownership: edition summary - see individual casts for ownership



Object number: LH 569
Classifications: Sculpture
Summary
Title: Torso
Date: 1967
Medium: bronze
Ownership: edition summary - see individual casts for ownership



Object number: LH 628
Classifications: Sculpture
Summary
Title: Four Piece Reclining Figure
Date: 1972
Medium: bronze
Ownership: edition summary - see individual casts for ownership



Object number: LH 571a
Classifications: Sculpture
Summary
Title: Working Model for Divided Oval: Butterfly
Date: 1967
Medium: bronze
Ownership: edition summary - see individual casts for ownership



Object number: LH 577
Classifications: Sculpture
Summary
Title: Large Totem Head
Date: 1968
Medium: bronze
Ownership: edition summary - see individual casts for ownership

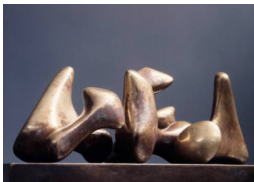

Object number: LH 578
Classifications: Sculpture
Summary
Title: Maquette for Three Piece No.3: Vertebrae
Date: 1968
Medium: bronze
Ownership: edition summary - see individual casts for ownership



Object number: LH 579
Classifications: Sculpture
Summary
Title: Working Model for Three Piece No.3: Vertebrae
Date: 1968
Medium: bronze
Ownership: edition summary - see individual casts for ownership



Object number: LH 580
Classifications: Sculpture
Summary
Title: Three Piece Sculpture: Vertebrae
Date: 1968-69
Medium: bronze
Ownership: edition summary - see individual casts for ownership



Object number: LH 581
Classifications: Sculpture
Summary
Title: Two Piece Sculpture No. 10: Interlocking
Date: 1968
Medium: bronze
Ownership: edition summary - see individual casts for ownership



Object number: LH 582
Classifications: Sculpture
Summary
Title: Maquette for Two Piece Sculpture No. 11
Date: 1968
Medium: bronze
Ownership: edition summary - see individual casts for ownership



Object number: LH 586a
Classifications: Sculpture
Summary
Title: Upright Motive No. 9
Date: 1979
Medium: bronze
Ownership: edition summary - see individual casts for ownership

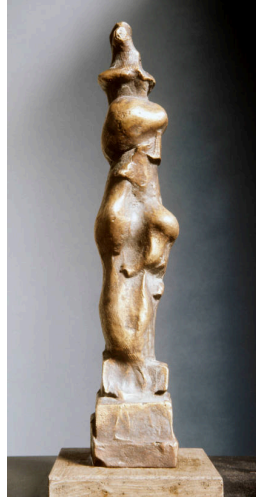

Object number: LH 587
Classifications: Sculpture
Summary
Title: Upright Motive B
Date: 1968
Medium: bronze
Ownership: edition summary - see individual casts for ownership



Object number: LH 591
Classifications: Sculpture
Summary
Title: Maquette for Spindle Piece
Date: 1968
Medium: bronze
Ownership: edition summary - see individual casts for ownership



Object number: LH 596
Classifications: Sculpture
Summary
Title: Oval with Points
Date: 1968-70
Medium: bronze
Ownership: edition summary - see individual casts for ownership



Object number: LH 600
Classifications: Sculpture
Summary
Title: Two Piece Points: Skull
Date: 1969
Medium: fibreglass
Ownership: edition summary - see individual casts for ownership



Object number: LH 601
Classifications: Sculpture
Summary
Title: Pointed Torso
Date: 1969
Medium: bronze
Ownership: edition summary - see individual casts for ownership



Object number: LH 602
Classifications: Sculpture
Summary
Title: Architectural Project
Date: 1969
Medium: bronze
Ownership: edition summary -
see individual casts for
ownership



Object number: LH 606
Classifications: Sculpture
Summary
Title: Two Piece Reclining
Figure: Points
Date: 1969-70
Medium: bronze
Ownership: edition summary -
see individual casts for
ownership



Object number: LH 609
Classifications: Sculpture
Summary
Title: Maquette for Reclining
Figure: Arch Leg
Date: 1969
Medium: bronze
Ownership: edition summary -
see individual casts for
ownership



Object number: LH 610
Classifications: Sculpture
Summary
Title: Reclining Figure: Arch
Leg
Date: 1969-70
Medium: bronze
Ownership: edition summary -
see individual casts for
ownership



Object number: LH 612
Classifications: Sculpture
Summary
Title: Reclining Connected
Forms
Date: 1969
Medium: bronze
Ownership: edition summary -
see individual casts for
ownership

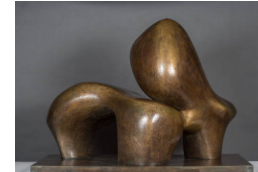

Object number: LH 626
Classifications: Sculpture
Summary
Title: Working Model for
Sheep Piece
Date: 1971
Medium: bronze
Ownership: edition summary -
see individual casts for
ownership



Object number: LH 627
Classifications: Sculpture
Summary
Title: Sheep Piece
Date: 1971-72
Medium: bronze
Ownership: edition summary -
see individual casts for
ownership



Object number: LH 636
Classifications: Sculpture
Summary
Title: Hill Arches
Date: 1973
Medium: bronze
Ownership: edition summary -
see individual casts for
ownership

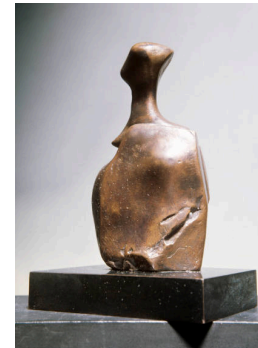

Object number: LH 638
Classifications: Sculpture
Summary
Title: Bust of Girl
Date: 1973
Medium: bronze
Ownership: edition summary -
see individual casts for
ownership



Object number: LH 640
Classifications: Sculpture
Summary
Title: Maquette for Goslar Warrior
Date: 1973
Medium: bronze
Ownership: edition summary -
see individual casts for
ownership

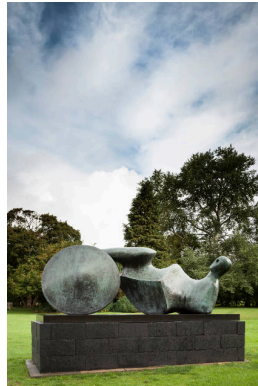

Object number: LH 641
Classifications: Sculpture
Summary
Title: Goslar Warrior
Date: 1973-74
Medium: bronze
Ownership: edition summary -
see individual casts for
ownership



Object number: LH 726
Classifications: Sculpture
Summary
Title: Relief: Seated and
Standing Mother and Child
Date: 1977
Medium: bronze
Ownership: edition summary -
see individual casts for
ownership



Object number: LH 642
Classifications: Sculpture
Summary
Title: Reclining Figure: Bone
Date: 1974
Medium: bronze
Ownership: edition summary -
see individual casts for
ownership



Object number: LH 648
Classifications: Sculpture
Summary
Title: Working Model for
Reclining Mother and Child
Date: 1974-75
Medium: bronze
Ownership: edition summary -
see individual casts for
ownership

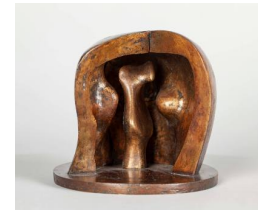

Object number: LH 650
Classifications: Sculpture
Summary
Title: Maquette for Helmet
Head No.6
Date: 1975
Medium: bronze
Ownership: edition summary -
see individual casts for
ownership

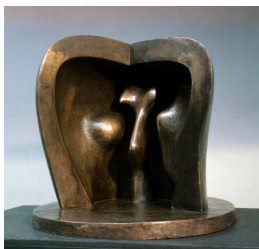

Object number: LH 651
Classifications: Sculpture
Summary
Title: Helmet Head No.6
Date: 1975
Medium: bronze
Ownership: edition summary -
see individual casts for
ownership

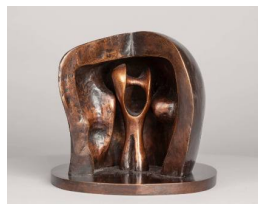

Object number: LH 652
Classifications: Sculpture
Summary
Title: Helmet Head No.7
Date: 1975
Medium: bronze
Ownership: edition summary -
see individual casts for
ownership

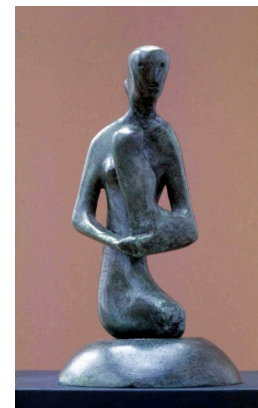

Object number: LH 684
Classifications: Sculpture
Summary
Title: Mother and Child: Gothic
Date: 1975
Medium: bronze
Ownership: edition summary -
see individual casts for
ownership

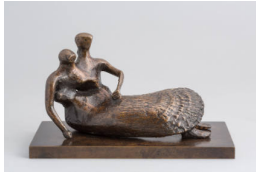

Object number: LH 665
Classifications: Sculpture
Summary
Title: Reclining Mother and Child: Shell Skirt
Date: 1975
Medium: bronze
Ownership: edition summary - see individual casts for ownership



Object number: LH 666
Classifications: Sculpture
Summary
Title: Two Piece Reclining Figure: Holes
Date: 1975
Medium: bronze
Ownership: edition summary - see individual casts for ownership



Object number: LH 672
Classifications: Sculpture
Summary
Title: Reclining Figure: Spider
Date: 1975
Medium: bronze
Ownership: edition summary - see individual casts for ownership

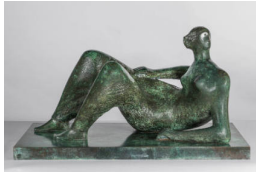

Object number: LH 674
Classifications: Sculpture
Summary
Title: Working Model for Reclining Figure: Angles
Date: 1975-77
Medium: bronze
Ownership: edition summary - see individual casts for ownership

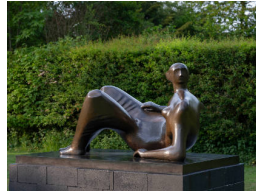

Object number: LH 675
Classifications: Sculpture
Summary
Title: Reclining Figure: Angles
Date: 1979
Medium: bronze
Ownership: edition summary - see individual casts for ownership



Object number: LH 677a
Classifications: Sculpture
Summary
Title: Reclining Figure
Date: 1982
Medium: bronze
Ownership: edition summary - see individual casts for ownership

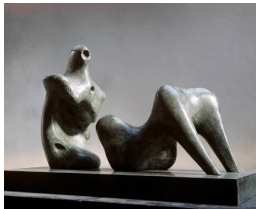

Object number: LH 685
Classifications: Sculpture
Summary
Title: Two Piece Reclining Figure: Armless
Date: 1975
Medium: bronze
Ownership: edition summary - see individual casts for ownership



Object number: LH 688
Classifications: Sculpture
Summary
Title: Reclining Figure Curved: Smooth
Date: 1976
Medium: bronze
Ownership: edition summary - see individual casts for ownership



Object number: LH 718
Classifications: Sculpture
Summary
Title: Egg Form: Pebbles
Date: 1977
Medium: bronze
Ownership: edition summary - see individual casts for ownership



Object number: LH 798
Classifications: Sculpture
Summary
Title: Resting Animal
Date: 1980
Medium: bronze
Ownership: edition summary -
see individual casts for
ownership

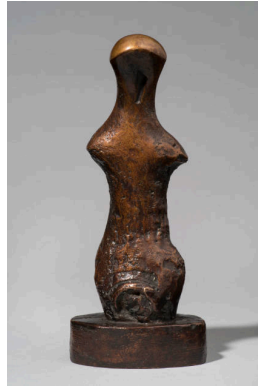

Object number: LH 862
Classifications: Sculpture
Summary
Title: Half-Figure: Round Head
Date: 1982
Medium: plaster, bronze
Ownership: edition summary -
see individual casts for
ownership

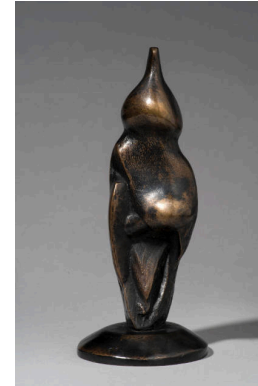

Object number: LH 813
Classifications: Sculpture
Summary
Title: Standing Figure on
Round Base
Date: 1981
Medium: plaster, bronze
Ownership: edition summary -
see individual casts for
ownership



Object number: LH 816
Classifications: Sculpture
Summary
Title: Reclining Torso
Date: 1981
Medium: plaster, bronze
Ownership: edition summary -
see individual casts for
ownership



Object number: LH 840
Classifications: Sculpture
Summary
Title: Mother and Child: Chair
Date: 1981
Medium: plaster, bronze
Ownership: edition summary -
see individual casts for
ownership



Object number: LH 844
Classifications: Sculpture
Summary
Title: Standing Man
Date: 1981
Medium: plaster, bronze
Ownership: edition summary -
see individual casts for
ownership



Object number: LH 853
Classifications: Sculpture
Summary
Title: Three Figures
Date: 1982
Medium: plaster, bronze
Ownership: edition summary -
see individual casts for
ownership



Object number: LH 694
Classifications: Sculpture
Summary
Title: Two Piece Reclining
Figure: Double Circle
Date: 1976
Medium: bronze
Ownership: edition summary -
see individual casts for
ownership

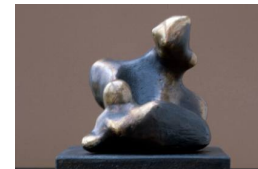

Object number: LH 696
Classifications: Sculpture
Summary
Title: Mother and Child: Pisano
Date: 1976
Medium: bronze
Ownership: edition summary -
see individual casts for
ownership



Object number: LH 699
Classifications: Sculpture
Summary
Title: Mother and Child: Mould
Date: 1976-77
Medium: bronze
Ownership: edition summary -
see individual casts for
ownership



Object number: LH 708
Classifications: Sculpture
Summary
Title: Working Model for
Reclining Figure: Hand
Date: 1978
Medium: bronze
Ownership: edition summary -
see individual casts for
ownership



Object number: LH 711
Classifications: Sculpture
Summary
Title: Reclining Figure: Matrix
Date: 1976
Medium: bronze
Ownership: edition summary -
see individual casts for
ownership



Object number: LH 712
Classifications: Sculpture
Summary
Title: Reclining Figure:
Umbilicus
Date: 1976
Medium: bronze
Ownership: edition summary -
see individual casts for
ownership



Object number: LH 713
Classifications: Sculpture
Summary
Title: Working Model for Mirror
Knife Edge
Date: 1976
Medium: bronze
Ownership: edition summary -
see individual casts for
ownership



Object number: LH 716
Classifications: Sculpture
Summary
Title: Mother and Child: Egg
Form
Date: 1977
Medium: bronze
Ownership: edition summary -
see individual casts for
ownership

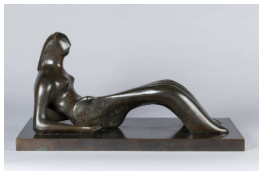

Object number: LH 723
Classifications: Sculpture
Summary
Title: Working Model for
Reclining Figure: Bone Skirt
Date: 1977-79
Medium: bronze
Ownership: edition summary -
see individual casts for
ownership



Object number: LH 801
Classifications: Sculpture
Summary
Title: Horse's Head
Date: 1980
Medium: bronze
Ownership: edition summary -
see individual casts for
ownership



Object number: LH 727
Classifications: Sculpture
Summary
Title: Relief: Seated Mother
and Child
Date: 1977
Medium: bronze
Ownership: edition summary -
see individual casts for
ownership



Object number: LH 728
Classifications: Sculpture
 Summary
Title: Relief: Three Quarters Mother and Child and Reclining Figure
Date: 1977
Medium: bronze
Ownership: edition summary - see individual casts for ownership

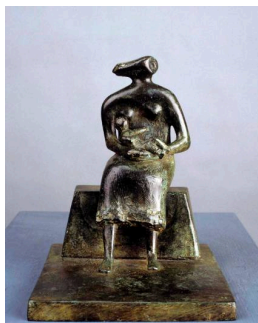

Object number: LH 729
Classifications: Sculpture
 Summary
Title: Mother and Child: Hair
Date: 1977
Medium: bronze
Ownership: edition summary - see individual casts for ownership

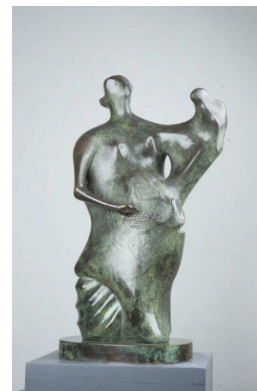

Object number: LH 731
Classifications: Sculpture
 Summary
Title: Mother and Child: Upright
Date: 1978
Medium: bronze
Ownership: edition summary - see individual casts for ownership



Object number: LH 740a
Classifications: Sculpture
 Summary
Title: Horse
Date: 1984
Medium: bronze
Ownership: edition summary - see individual casts for ownership



Object number: LH 741
Classifications: Sculpture
 Summary
Title: Three Bathers - After Cézanne
Date: 1978
Medium: bronze
Ownership: edition summary - see individual casts for ownership

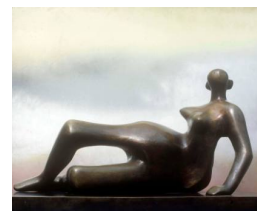

Object number: LH 752
Classifications: Sculpture
 Summary
Title: Reclining Figure No.7
Date: 1980
Medium: bronze
Ownership: edition summary - see individual casts for ownership

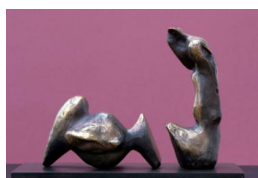

Object number: LH 755
Classifications: Sculpture
 Summary
Title: Maquette for Two Piece Reclining Figure: Cut
Date: 1978
Medium: bronze
Ownership: edition summary - see individual casts for ownership



Object number: LH 757
Classifications: Sculpture
 Summary
Title: Working Model for Two Piece Reclining Figure: Cut
Date: 1978-79
Medium: bronze
Ownership: edition summary - see individual casts for ownership

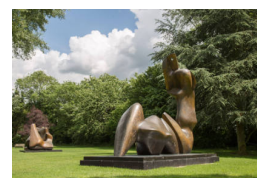

Object number: LH 758
Classifications: Sculpture
 Summary
Title: Two Piece Reclining Figure: Cut
Date: 1979-81
Medium: bronze
Ownership: edition summary - see individual casts for ownership



Object number: LH 770
Classifications: Sculpture
Summary
Title: Mother and Child with Tree Trunk
Date: 1979
Medium: bronze
Ownership: edition summary - see individual casts for ownership



Object number: LH 714
Classifications: Sculpture
Summary
Title: Mirror Knife Edge
Date: 1977
Medium: bronze
Ownership: edition summary - see individual casts for ownership



Object number: LH 349c
Classifications: Sculpture
Summary
Title: Head of Queen
Date: 1952
Medium: bronze
Ownership: edition summary - see individual casts for ownership



Object number: LH 489b
Classifications: Sculpture
Summary
Title: Reclining Figure: Bunched No.2
Date: 1961
Medium: bronze
Ownership: edition summary - see individual casts for ownership

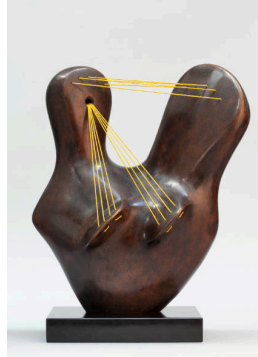

Object number: LH 186h
Classifications: Sculpture
Summary
Title: Stringed Mother and Child
Date: 1986
Medium: bronze and string
Ownership: edition summary - see individual casts for ownership



Object number: LH 652a
Classifications: Sculpture
Summary
Title: Figure in a Shelter
Date: 1983
Medium: bronze
Ownership: edition summary - see individual casts for ownership



Object number: LH 652c
Classifications: Sculpture
Summary
Title: Large Figure in a Shelter
Date: 1985-86
Medium: bronze
Ownership: edition summary - see individual casts for ownership



Object number: LH 915
Classifications: Sculpture
Summary
Title: Three-Quarter Figure: Hollow
Date: 1984-85
Medium: plaster, bronze
Ownership: edition summary - see individual casts for ownership



Object number: LH 652d
Classifications: Sculpture
Summary
Title: Bronze Form
Date: 1985
Medium: bronze
Ownership: edition summary - see individual casts for ownership



Object number: LH 843
Classifications: Sculpture
Summary
Title: Standing Woman
Date: 1981
Medium: plaster, bronze
Ownership: edition summary -
see individual casts for
ownership

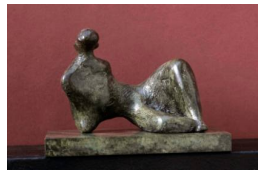

Object number: LH 901
Classifications: Sculpture
Summary
Title: Reclining Girl
Date: 1983
Medium: plaster, bronze
Ownership: edition summary -
see individual casts for
ownership



Object number: LH 268a
Classifications: Sculpture
Summary
Title: Pointed Reclining Figure
Date: 1948
Medium: bronze / terracotta
Ownership: edition summary -
see individual casts for
ownership

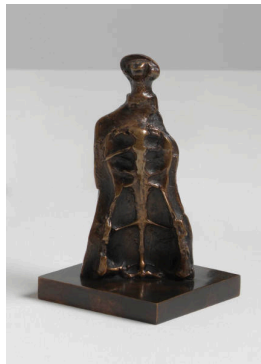

Object number: LH 912
Classifications: Sculpture
Summary
Title: Skeleton Figure
Date: 1983 cast 1984
Medium: plaster, bronze
Ownership: edition summary -
see individual casts for
ownership



Object number: LH 911
Classifications: Sculpture
Summary
Title: Seated Woman: Shell
Skirt
Date: c.1969 cast 1984
Medium: plaster, bronze
Ownership: edition summary -
see individual casts for
ownership



Object number: LH 352
Classifications: Sculpture
Summary
Title: Hands of King
Date: 1952
Medium: bronze
Ownership: edition summary -
see individual casts for
ownership



Object number: LH 790
Classifications: Sculpture
Summary
Title: Mother and Child:
Circular Base
Date: 1980
Medium: bronze, plaster
Ownership: edition summary -
see individual casts for
ownership

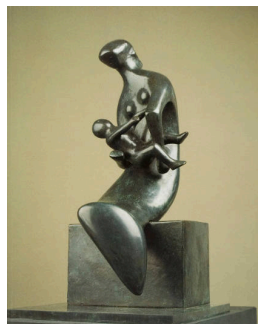

Object number: LH 792
Classifications: Sculpture
Summary
Title: Mother and Child: Curved
Date: 1983
Medium: bronze, plaster
Ownership: edition summary -
see individual casts for
ownership

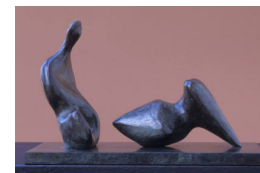

Object number: LH 793
Classifications: Sculpture
Summary
Title: Two Piece Point and Hole
Date: 1980
Medium: bronze
Ownership: edition summary -
see individual casts for
ownership

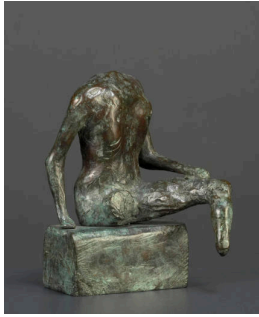

Object number: LH 795
Classifications: Sculpture
Summary
Title: Male Torso
Date: c.1969 cast 1980
Medium: bronze, plaster
Ownership: edition summary -
see individual casts for
ownership



Object number: LH 803
Classifications: Sculpture
Summary
Title: Reclining Girl: Shell Skirt
Date: 1980
Medium: bronze, plaster
Ownership: edition summary -
see individual casts for
ownership

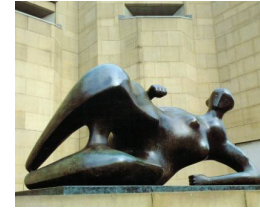

Object number: LH 810
Classifications: Sculpture
Summary
Title: Reclining Woman: Elbow
Date: 1981
Medium: plaster, bronze
Ownership: edition summary -
see individual casts for
ownership



Object number: LH 811
Classifications: Sculpture
Summary
Title: Reclining Woman No.2
Date: 1980
Medium: plaster, bronze
Ownership: edition summary -
see individual casts for
ownership



Object number: LH 812
Classifications: Sculpture
Summary
Title: Half-Figure on Bone Base
Date: 1981
Medium: plaster, bronze
Ownership: edition summary -
see individual casts for
ownership



Object number: LH 814
Classifications: Sculpture
Summary
Title: Two Torsos
Date: 1981
Medium: plaster, bronze
Ownership: edition summary -
see individual casts for
ownership

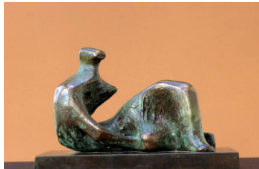

Object number: LH 815
Classifications: Sculpture
Summary
Title: Draped Reclining Figure:
Knee
Date: 1981
Medium: plaster, bronze
Ownership: edition summary -
see individual casts for
ownership



Object number: LH 817
Classifications: Sculpture
Summary
Title: Family Group: Two Piece
Date: 1981
Medium: plaster, bronze
Ownership: edition summary -
see individual casts for
ownership



Object number: LH 818
Classifications: Sculpture
Summary
Title: Curved Head
Date: 1981
Medium: plaster, bronze
Ownership: edition summary -
see individual casts for
ownership



Object number: LH 819
Classifications: Sculpture
Summary
Title: Point and Oval
Date: 1981
Medium: plaster, bronze
Ownership: edition summary -
see individual casts for
ownership



Object number: LH 821
Classifications: Sculpture
Summary
Title: Working Model for
Draped Reclining Mother and
Baby
Date: 1982 cast 1983
Medium: plaster, bronze
Ownership: edition summary -
see individual casts for
ownership

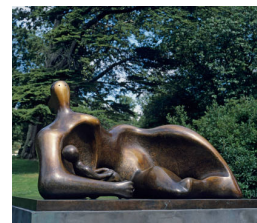

Object number: LH 822
Classifications: Sculpture
Summary
Title: Draped Reclining Mother
and Baby
Date: 1983
Medium: plaster, bronze
Ownership: edition summary -
see individual casts for
ownership



Object number: LH 823
Classifications: Sculpture
Summary
Title: Two Piece Reclining
Figure: Arch
Date: 1981
Medium: plaster, bronze
Ownership: edition summary -
see individual casts for
ownership



Object number: LH 824
Classifications: Sculpture
Summary
Title: Reclining Figure: Flat
Face
Date: 1981
Medium: plaster, bronze
Ownership: edition summary -
see individual casts for
ownership



Object number: LH 825
Classifications: Sculpture
Summary
Title: Reclining Man and
Woman
Date: 1981
Medium: plaster, bronze
Ownership: edition summary -
see individual casts for
ownership

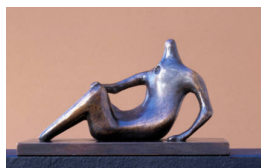

Object number: LH 826
Classifications: Sculpture
Summary
Title: Maquette for Reclining
Figure: Pointed Head
Date: 1981
Medium: plaster, bronze
Ownership: edition summary -
see individual casts for
ownership



Object number: LH 827
Classifications: Sculpture
Summary
Title: Reclining Figure: Pointed
Head
Date: 1982
Medium: plaster, bronze
Ownership: edition summary -
see individual casts for
ownership

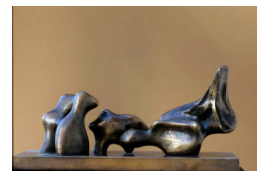

Object number: LH 828
Classifications: Sculpture
Summary
Title: Three Piece Maquette
Date: 1981
Medium: plaster, bronze
Ownership: edition summary -
see individual casts for
ownership



Object number: LH 829
Classifications: Sculpture
Summary
Title: Fat Torso
Date: 1981
Medium: plaster, bronze
Ownership: edition summary -
see individual casts for
ownership

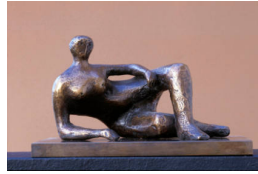

Object number: LH 830
Classifications: Sculpture
Summary
Title: Reclining Figure: Right
Angles
Date: 1981
Medium: plaster, bronze
Ownership: edition summary -
see individual casts for
ownership



Object number: LH 831
Classifications: Sculpture
Summary
Title: Maquette for Reclining
Figure: Open Pose
Date: 1981
Medium: plaster, bronze
Ownership: edition summary -
see individual casts for
ownership



Object number: LH 832
Classifications: Sculpture
Summary
Title: Reclining Figure: Open
Pose
Date: 1982
Medium: plaster, bronze
Ownership: edition summary -
see individual casts for
ownership



Object number: LH 833
Classifications: Sculpture
Summary
Title: Standing Man and
Woman
Date: 1981
Medium: plaster, bronze
Ownership: edition summary -
see individual casts for
ownership



Object number: LH 834
Classifications: Sculpture
Summary
Title: Head
Date: 1981
Medium: plaster, bronze
Ownership: edition summary -
see individual casts for
ownership



Object number: LH 835
Classifications: Sculpture
Summary
Title: Semi-Seated Mother and
Child
Date: 1981
Medium: plaster, bronze
Ownership: edition summary -
see individual casts for
ownership

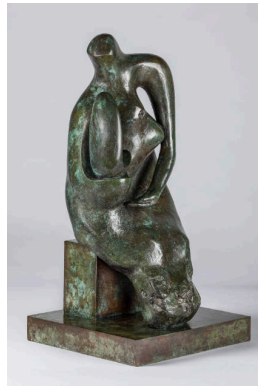

Object number: LH 837
Classifications: Sculpture
Summary
Title: Working Model for
Mother and Child: Block Seat
Date: 1983
Medium: plaster, bronze
Ownership: edition summary -
see individual casts for
ownership



Object number: LH 838
Classifications: Sculpture
Summary
Title: Mother and Child: Block
Seat
Date: 1983-84
Medium: plaster, bronze
Ownership: edition summary -
see individual casts for
ownership



Object number: LH 839
Classifications: Sculpture
Summary
Title: Mother Holding Child
Date: 1981
Medium: plaster, bronze
Ownership: edition summary -
see individual casts for
ownership

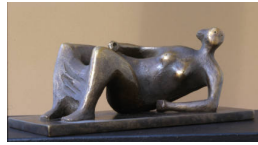

Object number: LH 841
Classifications: Sculpture
Summary
Title: Reclining Woman: Hair
Date: 1981
Medium: plaster, bronze
Ownership: edition summary -
see individual casts for
ownership



Object number: LH 842
Classifications: Sculpture
Summary
Title: Reclining Woman: Skirt
Date: 1981
Medium: plaster, bronze
Ownership: edition summary -
see individual casts for
ownership

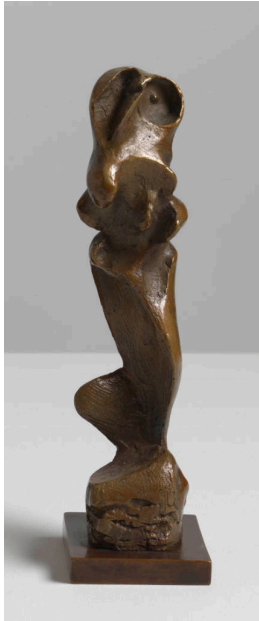

Object number: LH 845
Classifications: Sculpture
Summary
Title: Standing Girl
Date: 1981
Medium: plaster, bronze
Ownership: edition summary -
see individual casts for
ownership

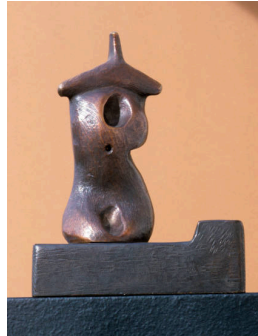

Object number: LH 846
Classifications: Sculpture
Summary
Title: Three-Quarter Figure:
Chest
Date: 1981
Medium: plaster, bronze
Ownership: edition summary -
see individual casts for
ownership

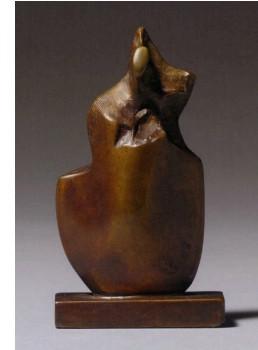

Object number: LH 847
Classifications: Sculpture
Summary
Title: Small Three-Quarter
Figure: Simple Skirt
Date: 1981
Medium: plaster, bronze
Ownership: edition summary -
see individual casts for
ownership



Object number: LH 848
Classifications: Sculpture
Summary
Title: Reclining Man: Headless
Date: 1982
Medium: plaster, bronze
Ownership: edition summary -
see individual casts for
ownership

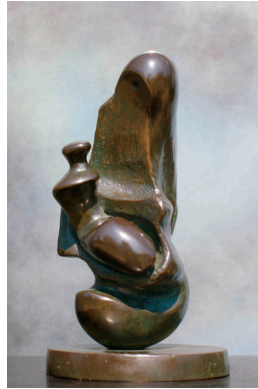

Object number: LH 849
Classifications: Sculpture
Summary
Title: Maquette for Mother and
Child: Hood
Date: 1982
Medium: plaster, bronze
Ownership: edition summary -
see individual casts for
ownership



Object number: LH 852
Classifications: Sculpture
Summary
Title: Maquette for Three
Figures
Date: 1982
Medium: plaster, bronze
Ownership: edition summary -
see individual casts for
ownership



Object number: LH 854
Classifications: Sculpture
Summary
Title: Reclining Figure: Pea
Pod
Date: 1982
Medium: plaster, bronze
Ownership: edition summary -
see individual casts for
ownership

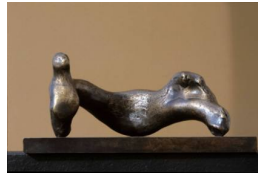

Object number: LH 855
Classifications: Sculpture
Summary
Title: Reclining Figure: Twisting
Date: 1982
Medium: plaster, bronze
Ownership: edition summary -
see individual casts for
ownership



Object number: LH 856
Classifications: Sculpture
Summary
Title: Reclining Figure:
Fragment
Date: 1982
Medium: plaster, bronze
Ownership: edition summary -
see individual casts for
ownership



Object number: LH 857
Classifications: Sculpture
Summary
Title: Reclining Figure: Holes
Date: 1982
Medium: plaster, bronze
Ownership: edition summary -
see individual casts for
ownership



Object number: LH 858
Classifications: Sculpture
Summary
Title: Draped Torso
Date: 1982
Medium: plaster, bronze
Ownership: edition summary -
see individual casts for
ownership

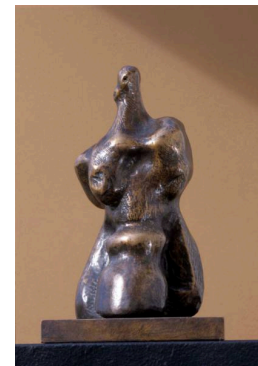

Object number: LH 859
Classifications: Sculpture
Summary
Title: Torso Column
Date: 1982
Medium: plaster, bronze
Ownership: edition summary -
see individual casts for
ownership



Object number: LH 860
Classifications: Sculpture
Summary
Title: Male Torso
Date: 1982
Medium: plaster, bronze
Ownership: edition summary -
see individual casts for
ownership



Object number: LH 861
Classifications: Sculpture
Summary
Title: Rock Form
Date: 1982
Medium: plaster, bronze
Ownership: edition summary -
see individual casts for
ownership

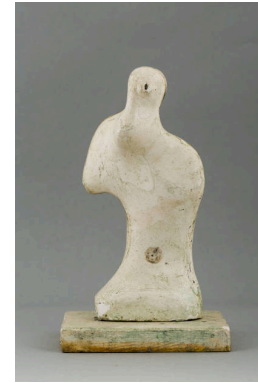

Object number: LH 863
Classifications: Sculpture
Summary
Title: Torso: Shoulders
Date: 1982
Medium: plaster, bronze
Ownership: edition summary -
see individual casts for
ownership

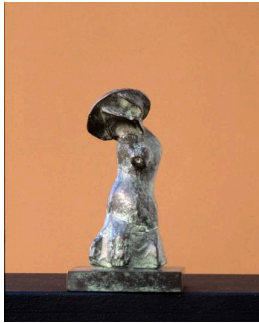

Object number: LH 864
Classifications: Sculpture
Summary
Title: Bonnet Figure
Date: 1982
Medium: plaster, bronze
Ownership: edition summary -
see individual casts for
ownership



Object number: LH 865
Classifications: Sculpture
Summary
Title: Two Small Forms
Date: 1982
Medium: plaster, bronze
Ownership: edition summary -
see individual casts for
ownership

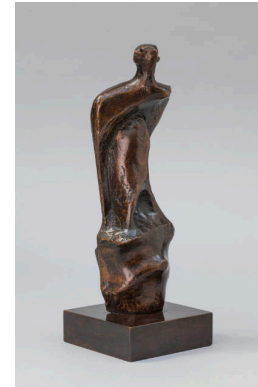

Object number: LH 866
Classifications: Sculpture
Summary
Title: Standing Figure
Date: 1982
Medium: plaster, bronze
Ownership: edition summary -
see individual casts for
ownership



Object number: LH 867
Classifications: Sculpture
Summary
Title: Head of Horse
Date: 1982
Medium: plaster, bronze
Ownership: edition summary -
see individual casts for
ownership



Object number: LH 868
Classifications: Sculpture
Summary
Title: Animal Head: Open
Mouth
Date: 1982
Medium: plaster, bronze
Ownership: edition summary -
see individual casts for
ownership

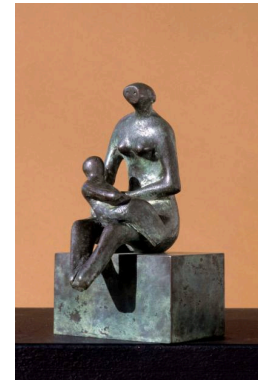

Object number: LH 869
Classifications: Sculpture
Summary
Title: Maquette for Mother with
Child on Lap
Date: 1982
Medium: plaster, bronze
Ownership: edition summary -
see individual casts for
ownership



Object number: LH 871
Classifications: Sculpture
Summary
Title: Small Mother and Child
Date: 1982
Medium: plaster, bronze
Ownership: edition summary -
see individual casts for
ownership

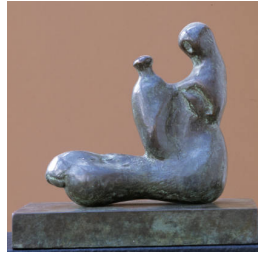

Object number: LH 872
Classifications: Sculpture
Summary
Title: Oblong Mother and Child
Date: 1982
Medium: plaster, bronze
Ownership: edition summary -
see individual casts for
ownership



Object number: LH 873
Classifications: Sculpture
Summary
Title: Mother with Twins
Date: 1982
Medium: plaster, bronze
Ownership: edition summary -
see individual casts for
ownership

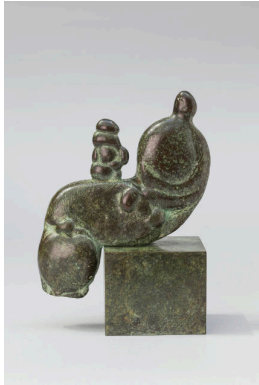

Object number: LH 874
Classifications: Sculpture
Summary
Title: Mother with Child on
Knee
Date: 1982
Medium: plaster, bronze
Ownership: edition summary -
see individual casts for
ownership



Object number: LH 875
Classifications: Sculpture
Summary
Title: Three-Quarter Mother
and Child on Round Base
Date: 1982
Medium: plaster, bronze
Ownership: edition summary -
see individual casts for
ownership

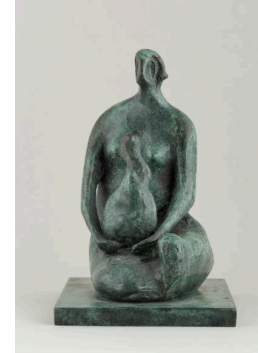

Object number: LH 876
Classifications: Sculpture
Summary
Title: Seated Woman Holding
Child
Date: 1982
Medium: plaster, bronze
Ownership: edition summary -
see individual casts for
ownership

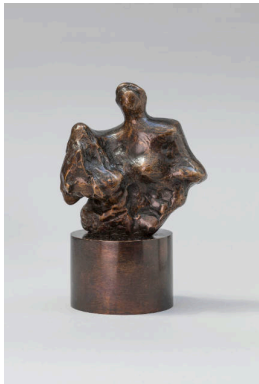

Object number: LH 877
Classifications: Sculpture
Summary
Title: Mother and Child: Rock
Date: 1982
Medium: plaster, bronze
Ownership: edition summary -
see individual casts for
ownership

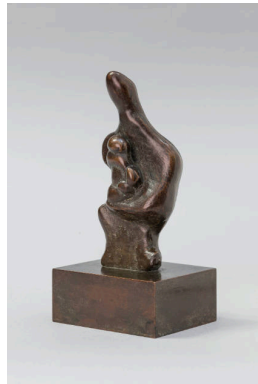

Object number: LH 878
Classifications: Sculpture
Summary
Title: Mother and Child on
Rectangular Base
Date: 1982
Medium: plaster, bronze
Ownership: edition summary -
see individual casts for
ownership

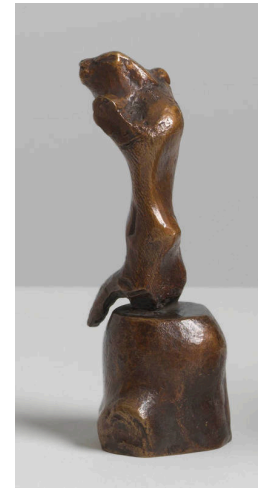

Object number: LH 879
Classifications: Sculpture
Summary
Title: Seated Figure on Log
Date: 1982
Medium: plaster, bronze
Ownership: edition summary -
see individual casts for
ownership

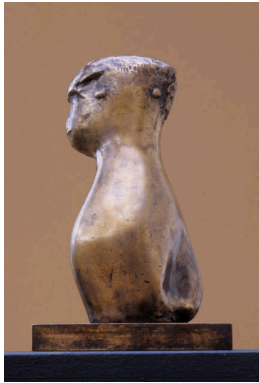

Object number: LH 880
Classifications: Sculpture
Summary
Title: Girl
Date: 1982
Medium: plaster, bronze
Ownership: edition summary -
see individual casts for
ownership



Object number: LH 898
Classifications: Sculpture
Summary
Title: Half Figure: Mother and
Child
Date: 1983
Medium: plaster, bronze
Ownership: edition summary -
see individual casts for
ownership



Object number: LH 908
Classifications: Sculpture
Summary
Title: Reclining Figure: Hollows
Date: 1983
Medium: plaster, bronze
Ownership: edition summary -
see individual casts for
ownership

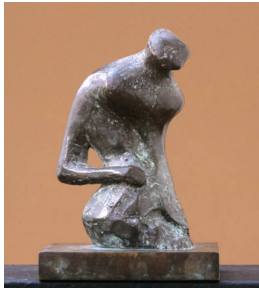

Object number: LH 881
Classifications: Sculpture
Summary
Title: Girl: One Arm
Date: 1983
Medium: plaster, bronze
Ownership: edition summary -
see individual casts for
ownership

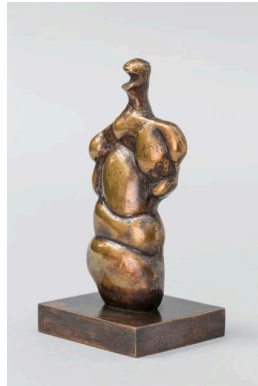

Object number: LH 882
Classifications: Sculpture
Summary
Title: Three-Quarter Woman
Date: 1983
Medium: plaster, bronze
Ownership: edition summary -
see individual casts for
ownership



Object number: LH 883
Classifications: Sculpture
Summary
Title: Three-Quarter Figure on
Tubular Base
Date: 1983
Medium: plaster, bronze
Ownership: edition summary -
see individual casts for
ownership



Object number: LH 884
Classifications: Sculpture
Summary
Title: Figurine
Date: 1983
Medium: plaster, bronze
Ownership: edition summary -
see individual casts for
ownership

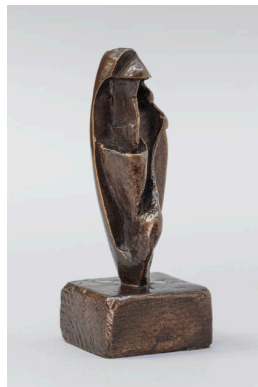

Object number: LH 885
Classifications: Sculpture
Summary
Title: Tube Form
Date: 1983
Medium: plaster, bronze
Ownership: edition summary -
see individual casts for
ownership



Object number: LH 886
Classifications: Sculpture
Summary
Title: Boat Form
Date: 1983
Medium: plaster, bronze
Ownership: edition summary -
see individual casts for
ownership



Object number: LH 887
Classifications: Sculpture
Summary
Title: Two Bulb Forms
Date: 1983
Medium: plaster, bronze
Ownership: edition summary -
see individual casts for
ownership

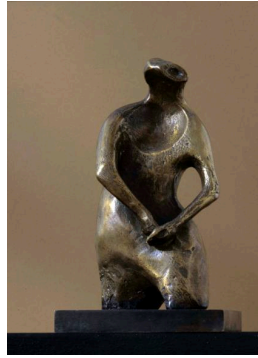

Object number: LH 888
Classifications: Sculpture
Summary
Title: Three-Quarter Figure:
Cyclops
Date: 1983
Medium: plaster, bronze
Ownership: edition summary -
see individual casts for
ownership



Object number: LH 889
Classifications: Sculpture
Summary
Title: Half-Figure
Date: 1983
Medium: plaster, bronze
Ownership: edition summary -
see individual casts for
ownership



Object number: LH 890
Classifications: Sculpture
Summary
Title: Maquette for Carving
Date: 1983
Medium: plaster, bronze
Ownership: edition summary -
see individual casts for
ownership



Object number: LH 891
Classifications: Sculpture
Summary
Title: Bone Head
Date: 1983
Medium: plaster, bronze
Ownership: edition summary -
see individual casts for
ownership



Object number: LH 892
Classifications: Sculpture
Summary
Title: Animal Turned Head
Date: 1983
Medium: plaster, bronze
Ownership: edition summary -
see individual casts for
ownership



Object number: LH 893
Classifications: Sculpture
Summary
Title: Two Tall Forms
Date: 1983
Medium: plaster, bronze
Ownership: edition summary -
see individual casts for
ownership

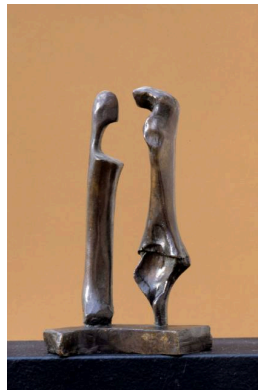

Object number: LH 894
Classifications: Sculpture
Summary
Title: Two Standing Women
Date: 1983
Medium: plaster, bronze
Ownership: edition summary -
see individual casts for
ownership

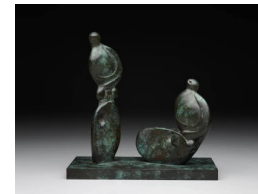

Object number: LH 895
Classifications: Sculpture
Summary
Title: Seated and Standing
Figures
Date: 1983
Medium: plaster, bronze
Ownership: edition summary -
see individual casts for
ownership

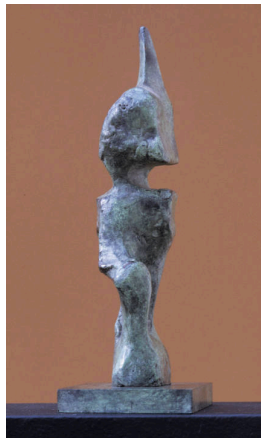

Object number: LH 896
Classifications: Sculpture
 Summary
Title: Standing Figure: Pointed Head
Date: 1983
Medium: plaster, bronze
Ownership: edition summary - see individual casts for ownership



Object number: LH 897
Classifications: Sculpture
 Summary
Title: Twins
Date: 1983
Medium: plaster, bronze
Ownership: edition summary - see individual casts for ownership

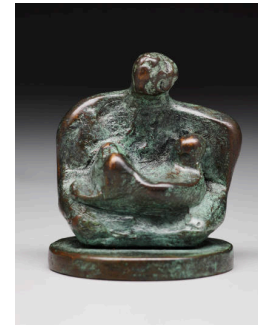

Object number: LH 899
Classifications: Sculpture
 Summary
Title: Small Mother and Child on Round Base
Date: 1983
Medium: plaster, bronze
Ownership: edition summary - see individual casts for ownership

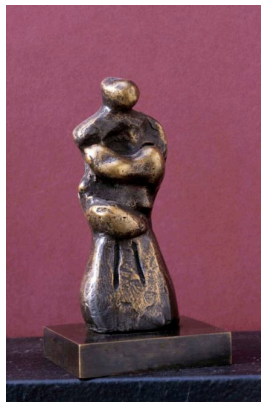

Object number: LH 900
Classifications: Sculpture
 Summary
Title: Mother and Child: Skirt
Date: 1983
Medium: plaster, bronze
Ownership: edition summary - see individual casts for ownership

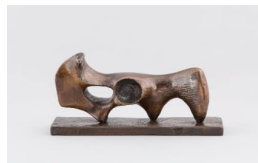

Object number: LH 902
Classifications: Sculpture
 Summary
Title: Maquette for Reclining Figure: Circle
Date: 1983
Medium: plaster, bronze
Ownership: edition summary - see individual casts for ownership



Object number: LH 903
Classifications: Sculpture
 Summary
Title: Reclining Figure: Circle
Date: 1983
Medium: plaster, bronze
Ownership: edition summary - see individual casts for ownership



Object number: LH 904
Classifications: Sculpture
 Summary
Title: Reclining Figure: Turned Head
Date: 1983
Medium: plaster, bronze
Ownership: edition summary - see individual casts for ownership

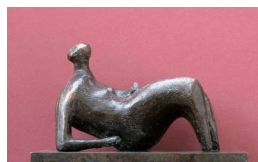

Object number: LH 905
Classifications: Sculpture
 Summary
Title: Reclining Figure
Date: 1983
Medium: plaster, bronze
Ownership: edition summary - see individual casts for ownership



Object number: LH 906
Classifications: Sculpture
 Summary
Title: Maquette for Reclining Figure: Umbilicus
Date: 1983
Medium: plaster, bronze
Ownership: edition summary - see individual casts for ownership



Object number: LH 907
Classifications: Sculpture
Summary
Title: Reclining Figure:
Umbilicus
Date: 1984
Medium: plaster, bronze
Ownership: edition summary -
see individual casts for
ownership

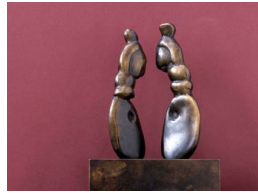

Object number: LH 909
Classifications: Sculpture
Summary
Title: Two Standing Figures:
Concretions
Date: 1983
Medium: plaster, bronze
Ownership: edition summary -
see individual casts for
ownership



Object number: LH 910
Classifications: Sculpture
Summary
Title: Three-Quarter Girl
Date: 1983
Medium: plaster, bronze
Ownership: edition summary -
see individual casts for
ownership



Object number: LH 913
Classifications: Sculpture
Summary
Title: Female Torso
Date: 1983 cast 1984
Medium: plaster, bronze
Ownership: edition summary -
see individual casts for
ownership



Object number: LH 914
Classifications: Sculpture
Summary
Title: Small Head
Date: 1983 cast 1984
Medium: plaster, bronze
Ownership: edition summary -
see individual casts for
ownership

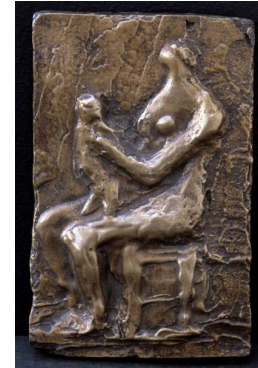

Object number: LH 916
Classifications: Sculpture
Summary
Title: Small Mother and Child
Relief
Date: 1984-85
Medium: plaster, bronze
Ownership: edition summary -
see individual casts for
ownership

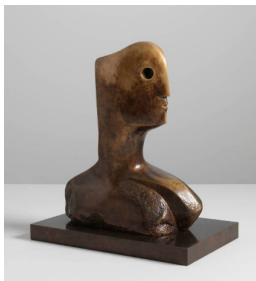

Object number: LH 918
Classifications: Sculpture
Summary
Title: Head
Date: 1984
Medium: plaster, bronze
Ownership: edition summary -
see individual casts for
ownership

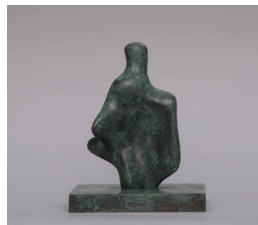

Object number: LH 919
Classifications: Sculpture
Summary
Title: Three-Quarter Figure:
Points
Date: 1985
Medium: plaster, bronze
Ownership: edition summary -
see individual casts for
ownership



Object number: LH 192b
Classifications: Sculpture
Summary
Title: Large Reclining Figure
Date: 1983-84
Medium: bronze / fiberglass
Ownership: edition summary -
see individual casts for
ownership



Object number: LH X121
Classifications: Sculpture
Summary
Title: Sword Hilt
Date: c.1971-72
Medium: plasticine on aluminium armature, bronze, silver
Ownership: edition summary - see individual casts for ownership



Object number: LH 429a
Classifications: Sculpture
Summary
Title: Maquette for Draped Reclining Woman
Date: c.1957
Medium: plaster (head only)
Ownership: The Henry Moore Foundation: gift of the artist 1977



Object number: LH 344a
Classifications: Sculpture
Summary
Title: Square Form: Head
Date: 1952
Medium: bronze
Ownership: edition summary - see individual casts for ownership



Object number: LH 349
Classifications: Sculpture
Summary
Title: Study for Hands of Queen
Date: 1952
Medium: bronze / terracotta
Ownership: edition summary - see individual casts for ownership



Object number: LH 349b
Classifications: Sculpture
Summary
Title: Study for Head of Queen No.2
Date: 1952
Medium: bronze
Ownership: edition summary - see individual casts for ownership



Object number: LH 355
Classifications: Sculpture
Summary
Title: Hand Relief No.2
Date: 1952
Medium: bronze
Ownership: edition summary - see individual casts for ownership



Object number: LH 366
Classifications: Sculpture
Summary
Title: Wall Relief: Maquette No. 2
Date: 1955
Medium: bronze
Ownership: edition summary - see individual casts for ownership



Object number: LH 370
Classifications: Sculpture
Summary
Title: Wall Relief: Maquette No. 6
Date: 1955
Medium: bronze
Ownership: edition summary - see individual casts for ownership



Object number: LH 373a
Classifications: Sculpture
Summary
Title: Wall Relief: Maquette No. 10
Date: 1955
Medium: copper and resin / cold cast bronze / paper
Ownership: edition summary - see individual casts for ownership

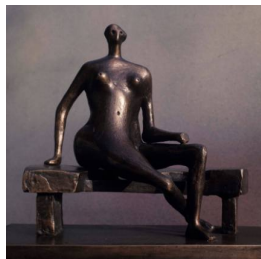

Object number: LH 432
Classifications: Sculpture
Summary
Title: Seated Woman with Crossed Feet
Date: 1957
Medium: bronze
Ownership: edition summary - see individual casts for ownership

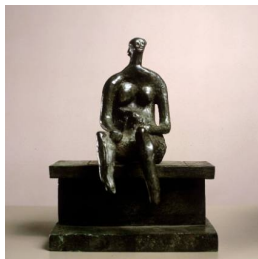

Object number: LH 432a
Classifications: Sculpture
Summary
Title: Seated Figure on Ledge
Date: 1957
Medium: bronze
Ownership: edition summary - see individual casts for ownership

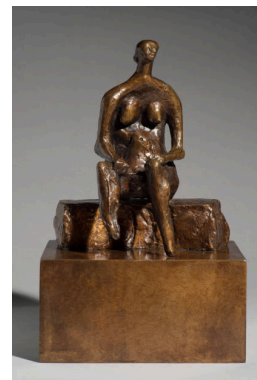

Object number: LH 433
Classifications: Sculpture
Summary
Title: Seated Woman on Curved Block
Date: 1957
Medium: bronze
Ownership: edition summary - see individual casts for ownership



Object number: LH 664
Classifications: Sculpture
Summary
Title: Bird in Hand
Date: 1975
Medium: bronze
Ownership: edition summary - see individual casts for ownership

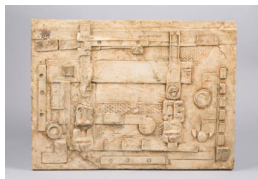

Object number: LH 372
Classifications: Sculpture
Summary
Title: Wall Relief: Maquette No. 8
Date: 1955
Medium: bronze
Ownership: edition summary - see individual casts for ownership



Object number: LH 362
Classifications: Sculpture
Summary
Title: Seated Torso
Date: 1954
Medium: bronze
Ownership: edition summary - see individual casts for ownership



Object number: LH 349a
Classifications: Sculpture
Summary
Title: Study for Head of Queen
Date: 1952
Medium: bronze
Ownership: edition summary - see individual casts for ownership



Object number: LH 358b
Classifications: Sculpture
Summary
Title: Reclining Warrior
Date: 1953
Medium: bronze
Ownership: edition summary - see individual casts for ownership



Object number: LH 353
Classifications: Sculpture
Summary
Title: Hands of Queen
Date: 1952
Medium: bronze
Ownership: edition summary - see individual casts for ownership

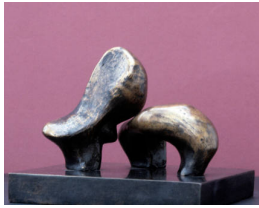

Object number: LH 625
Classifications: Sculpture
Summary
Title: Maquette for Sheep Piece
Date: 1969
Medium: bronze
Ownership: edition summary - see individual casts for ownership



Object number: LH 142a
Classifications: Sculpture
Carving
Title: Square Form
Date: c.1934
Medium: African wonderstone
Ownership: The Henry Moore Foundation: gift of the artist 1977

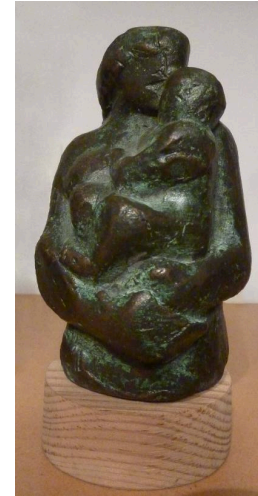

Object number: LH 0e
Classifications: Sculpture
Summary
Title: Mother and Child
Date: c.1922-24
Medium: bronze
Ownership: edition summary - see individual casts for ownership

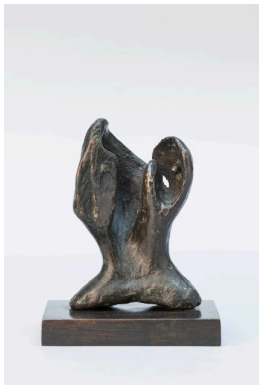

Object number: LH 494
Classifications: Sculpture
Summary
Title: Split Head
Date: 1961
Medium: bronze
Ownership: edition summary - see individual casts for ownership

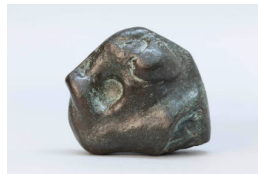

Object number: LH 496
Classifications: Sculpture
Summary
Title: Sculpture: Hollow and Bump
Date: 1961
Medium: bronze
Ownership: edition summary - see individual casts for ownership

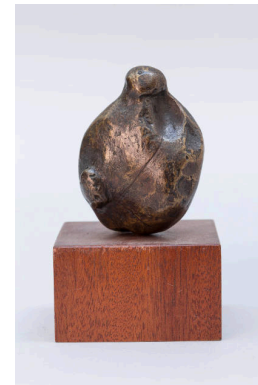

Object number: LH 497
Classifications: Sculpture
Summary
Title: Mother and Child
Date: 1961
Medium: bronze
Ownership: edition summary - see individual casts for ownership

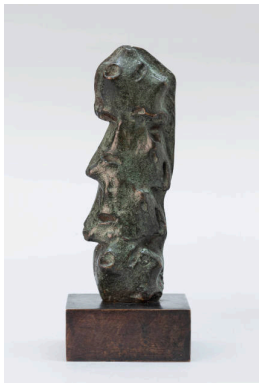

Object number: LH 498
Classifications: Sculpture
Summary
Title: Upright Motive: Saw Edge
Date: 1961
Medium: bronze
Ownership: edition summary - see individual casts for ownership



Object number: LH 494a
Classifications: Sculpture
Summary
Title: Frontal Sculpture
Date: 1961
Medium: bronze
Ownership: edition summary - see individual casts for ownership



Object number: LH 306
Classifications: Sculpture
Summary
Title: Relief No.2
Date: 1952
Medium: bronze
Ownership: edition summary - see individual casts for ownership



Object number: LH 315
Classifications: Sculpture
Summary
Title: Mother and Child
Date: 1953
Medium: bronze
Ownership: edition summary -
see individual casts for
ownership



Object number: LH 333
Classifications: Sculpture
Summary
Title: Reclining Figure No.5
Date: 1952
Medium: bronze
Ownership: edition summary -
see individual casts for
ownership



Object number: LH 334
Classifications: Sculpture
Summary
Title: Thin Reclining Figure
Date: 1953
Medium: bronze
Ownership: edition summary -
see individual casts for
ownership



Object number: LH 340
Classifications: Sculpture
Summary
Title: Time/Life Screen:
Maquette No.2
Date: 1952
Medium: bronze
Ownership: edition summary -
see individual casts for
ownership



Object number: LH 341
Classifications: Sculpture
Summary
Title: Time/Life Screen:
Maquette No.3
Date: 1952
Medium: bronze
Ownership: edition summary -
see individual casts for
ownership



Object number: LH 342
Classifications: Sculpture
Summary
Title: Time/Life Screen:
Maquette No.4
Date: 1952
Medium: bronze
Ownership: edition summary -
see individual casts for
ownership



Object number: LH 436
Classifications: Sculpture
Summary
Title: Seated Figure on Square
Steps
Date: 1957
Medium: bronze
Ownership: edition summary -
see individual casts for
ownership



Object number: LH 449a
Classifications: Sculpture
Summary
Title: Sheep
Date: 1960
Medium: bronze
Ownership: edition summary -
see individual casts for
ownership



Object number: LH 330
Classifications: Sculpture
Summary
Title: Reclining Figure No.3
Date: 1952
Medium: bronze
Ownership: edition summary -
see individual casts for
ownership



Object number: LH 331a
Classifications: Sculpture
Summary
Title: Reclining Figure:
Fragment
Date: 1952
Medium: bronze
Ownership: edition summary -
see individual casts for
ownership



Object number: LH 421
Classifications: Sculpture
Summary
Title: Maquette for Seated
Figure against Curved Wall
Date: 1955
Medium: bronze
Ownership: edition summary -
see individual casts for
ownership



Object number: LH 437
Classifications: Sculpture
Summary
Title: Seated Figure on
Circular Steps
Date: 1957
Medium: bronze
Ownership: edition summary -
see individual casts for
ownership



Object number: LH 616
Classifications: Sculpture
Carving
Title: Animal Form
Date: 1969
Medium: travertine marble
Ownership: private collection



Object number: LH 322
Classifications: Sculpture
Summary
Title: Three Standing Figures
Date: 1953
Medium: bronze
Ownership: edition summary -
see individual casts for
ownership



Object number: LH 323
Classifications: Sculpture
Summary
Title: Leaf Figure No.1
Date: 1952
Medium: bronze
Ownership: edition summary -
see individual casts for
ownership



Object number: LH 331
Classifications: Sculpture
Summary
Title: Maquette for Reclining
Figure
Date: 1952
Medium: bronze
Ownership: edition summary -
see individual casts for
ownership



Object number: LH 607
Classifications: Sculpture
Summary
Title: Maquette for Reclining
Figure
Date: 1969
Medium: bronze
Ownership: edition summary -
see individual casts for
ownership



Object number: LH 470a
Classifications: Sculpture
Summary
Title: Maquette for Three Part
Object
Date: 1960
Medium: plaster cast
Ownership: The Henry Moore
Foundation: gift of the artist
1977

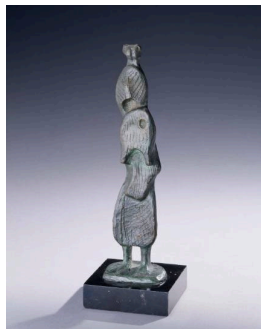

Object number: LH 324
Classifications: Sculpture
 Summary
Title: Leaf Figure No.2
Date: 1952
Medium: bronze
Ownership: edition summary -
 see individual casts for
 ownership



Object number: LH 460
Classifications: Sculpture
 Summary
Title: Standing Figure Relief
 No.1
Date: 1960
Medium: bronze
Ownership: edition summary -
 see individual casts for
 ownership



Object number: LH 311
Classifications: Sculpture
 Summary
Title: Family: Maquette for
 Corner Sculpture
Date: 1952
Medium: bronze / terracotta
Ownership: edition summary -
 see individual casts for
 ownership



Object number: LH 332a
Classifications: Sculpture
 Summary
Title: Draped Reclining Figure:
 Fragment
Date: 1953
Medium: bronze
Ownership: edition summary -
 see individual casts for
 ownership

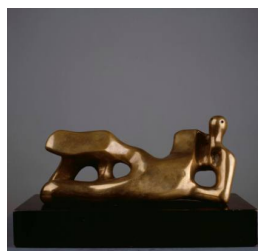

Object number: LH 337
Classifications: Sculpture
 Summary
Title: Reclining Figure No.6
Date: 1954
Medium: bronze
Ownership: edition summary -
 see individual casts for
 ownership



Object number: LH 339
Classifications: Sculpture
 Summary
Title: Time/Life Screen:
 Maquette No.1
Date: 1952
Medium: bronze
Ownership: edition summary -
 see individual casts for
 ownership



Object number: LH 307
Classifications: Sculpture
 Summary
Title: Mother and Child: Corner
 Sculpture No.1
Date: 1952
Medium: bronze
Ownership: edition summary -
 see individual casts for
 ownership



Object number: LH 308
Classifications: Sculpture
 Summary
Title: Mother and Child: Corner
 Sculpture No.2
Date: 1952
Medium: bronze
Ownership: edition summary -
 see individual casts for
 ownership



Object number: LH 183a
Classifications: Sculpture
 Summary
Title: Reclining Figure
Date: 1937
Medium: bronze
Ownership: edition summary -
 see individual casts for
 ownership



Object number: LH 318
Classifications: Sculpture
 Summary
Title: Standing Figure No.2
Date: 1952
Medium: bronze
Ownership: edition summary -
 see individual casts for
 ownership

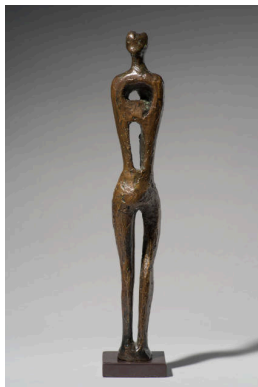

Object number: LH 320a
Classifications: Sculpture
 Summary
Title: Standing Figure: No 5
Date: 1952
Medium: bronze
Ownership: edition summary -
 see individual casts for
 ownership



Object number: LH 289a
Classifications: Sculpture
 Summary
Title: Maquette for Strapwork
 Head
Date: 1950
Medium: bronze / lead
Ownership: edition summary -
 see individual casts for
 ownership

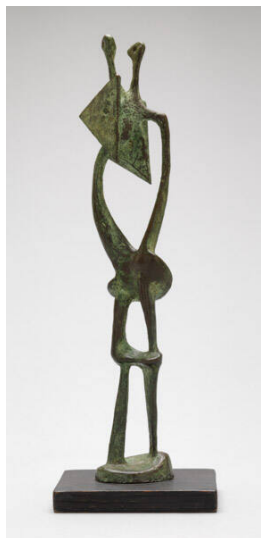

Object number: LH 290a
Classifications: Sculpture
 Summary
Title: Maquette for Standing
 Figure
Date: 1950
Medium: bronze
Ownership: edition summary -
 see individual casts for
 ownership



Object number: LH 292a
Classifications: Sculpture
 Summary
Title: Small Maquette No. 1 for
 Reclining Figure
Date: 1950
Medium: bronze
Ownership: edition summary -
 see individual casts for
 ownership

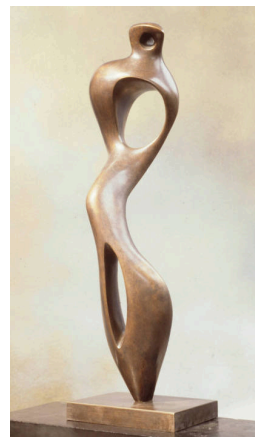

Object number: LH 295a
Classifications: Sculpture
 Summary
Title: Interior Form
Date: 1951
Medium: bronze
Ownership: edition summary -
 see individual casts for
 ownership

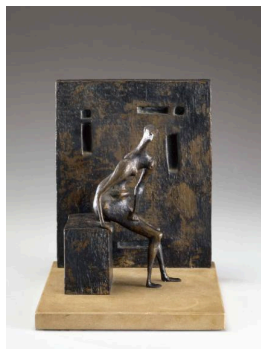

Object number: LH 424
Classifications: Sculpture
 Summary
Title: Maquette for Girl Seated
 against Square Wall
Date: 1957
Medium: bronze
Ownership: edition summary -
 see individual casts for
 ownership

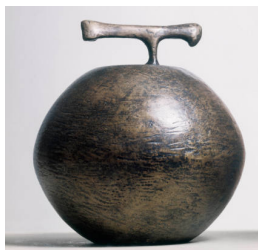

Object number: LH 541
Classifications: Sculpture
 Summary
Title: Globe and Anvil
Date: 1966
Medium: bronze
Ownership: edition summary -
 see individual casts for
 ownership

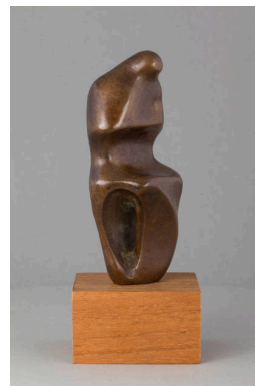

Object number: LH 130a
Classifications: Sculpture
 Summary
Title: Standing Figure
Date: 1933
Medium: bronze
Ownership: edition summary -
 see individual casts for
 ownership



Object number: LH 154e
Classifications: Sculpture
Summary
Title: Seated Figure
Date: c.1934
Medium: bronze / terracotta
Ownership: edition summary -
see individual casts for
ownership

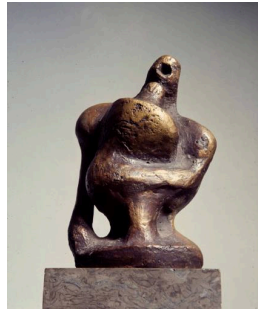

Object number: LH 158a
Classifications: Sculpture
Summary
Title: Mother and Child
Date: 1935
Medium: bronze / terracotta
Ownership: edition summary -
see individual casts for
ownership

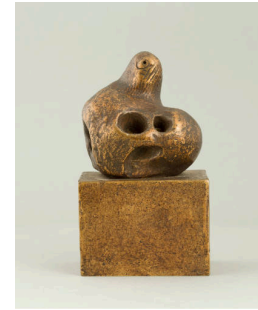

Object number: LH 159a
Classifications: Sculpture
Summary
Title: Head and Shoulders
Date: c.1935
Medium: bronze / terracotta
Ownership: edition summary -
see individual casts for
ownership

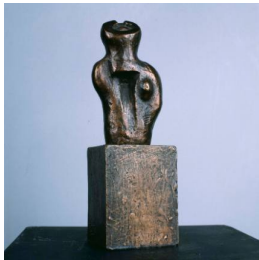

Object number: LH 160a
Classifications: Sculpture
Summary
Title: Half Figure
Date: 1935
Medium: bronze / terracotta
Ownership: edition summary -
see individual casts for
ownership

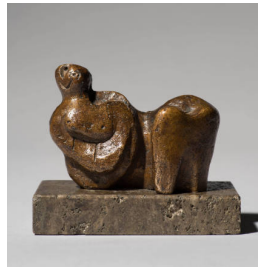

Object number: LH 161a
Classifications: Sculpture
Summary
Title: Small Reclining Figure
Date: c.1935
Medium: bronze / terracotta
Ownership: edition summary -
see individual casts for
ownership



Object number: LH 313
Classifications: Sculpture
Summary
Title: Mother and Child on
Ladderback Chair
Date: 1952
Medium: bronze
Ownership: edition summary -
see individual casts for
ownership



Object number: LH 316
Classifications: Sculpture
Summary
Title: Half Figure
Date: 1952
Medium: bronze
Ownership: edition summary -
see individual casts for
ownership

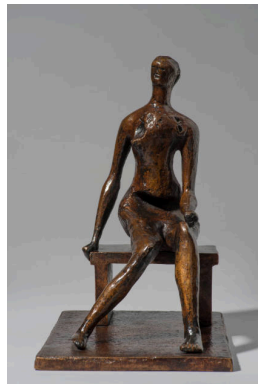

Object number: LH 420
Classifications: Sculpture
Summary
Title: Seated Girl
Date: 1956
Medium: bronze
Ownership: edition summary -
see individual casts for
ownership

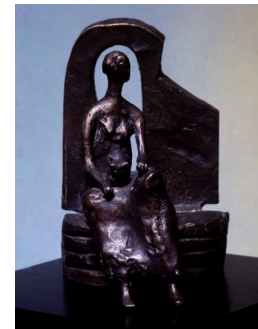

Object number: LH 419
Classifications: Sculpture
Summary
Title: Woman with Cat
Date: 1957
Medium: bronze
Ownership: edition summary -
see individual casts for
ownership



Object number: LH X126
Classifications: Sculpture
Summary
Title: Three Interior Forms
Date: c.1975
Medium: plaster, bronze
Ownership: edition summary -
see individual casts for
ownership



Object number: LH 807
Classifications: Sculpture
Summary
Title: Torso Relief
Date: 1980
Medium: unique bronze
Ownership: The Henry Moore
Foundation: acquired 1987



Object number: LH 584
Classifications: Sculpture
Carving
Title: Interlocking Two Piece
Sculpture
Date: 1968-70
Medium: white marble
Ownership: The F. Hoffmann-
La Roche Foundation, Basel



Object number: LH 772
Classifications: Sculpture
Summary
Title: Two Standing Figures:
Twisting
Date: 1979
Medium: bronze
Ownership: edition summary -
see individual casts for
ownership



Object number: LH 409
Classifications: Sculpture
Summary
Title: Mother with Child on
Knee
Date: 1956
Medium: bronze
Ownership: edition summary -
see individual casts for
ownership



Object number: LH 697
Classifications: Sculpture
Summary
Title: Maquette for Mother and
Child: Arms
Date: 1976
Medium: bronze
Ownership: edition summary -
see individual casts for
ownership



Object number: LH 274
Classifications: Sculpture
Summary
Title: Rocking Chair No.1
Date: 1950
Medium: bronze
Ownership: edition summary -
see individual casts for
ownership



Object number: LH 292b
Classifications: Sculpture
Summary
Title: Small Maquette No. 2 for
Reclining Figure
Date: 1950
Medium: bronze
Ownership: edition summary -
see individual casts for
ownership

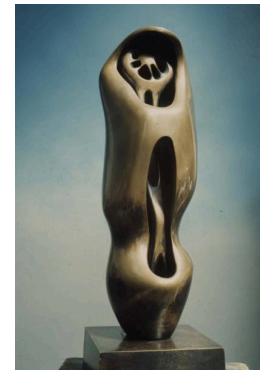

Object number: LH 293b
Classifications: Sculpture
Summary
Title: Upright Internal/External
Form: Flower
Date: 1951
Medium: bronze
Ownership: edition summary -
see individual casts for
ownership

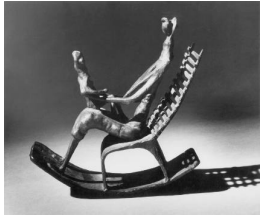

Object number: LH 312
Classifications: Sculpture
Summary
Title: Mother and Child on Ladderback Rocking Chair
Date: 1952
Medium: bronze
Ownership: edition summary - see individual casts for ownership



Object number: LH 354
Classifications: Sculpture
Summary
Title: Hand Relief No.1
Date: 1952
Medium: bronze
Ownership: edition summary - see individual casts for ownership



Object number: LH 356
Classifications: Sculpture
Summary
Title: Small Head
Date: 1953
Medium: bronze
Ownership: edition summary - see individual casts for ownership



Object number: LH 374
Classifications: Sculpture
Summary
Title: Three Forms Relief
Date: 1955
Medium: bronze
Ownership: edition summary - see individual casts for ownership



Object number: LH 381
Classifications: Sculpture
Summary
Title: Upright Motive: Maquette No.4
Date: 1955
Medium: bronze
Ownership: edition summary - see individual casts for ownership



Object number: LH 384
Classifications: Sculpture
Summary
Title: Upright Motive: Maquette No.6
Date: 1955
Medium: bronze
Ownership: edition summary - see individual casts for ownership



Object number: LH 385
Classifications: Sculpture
Summary
Title: Upright Motive: Maquette No.7
Date: 1955
Medium: bronze
Ownership: edition summary - see individual casts for ownership



Object number: LH 387
Classifications: Sculpture
Summary
Title: Upright Motive: Maquette No.8
Date: 1955
Medium: bronze
Ownership: edition summary - see individual casts for ownership

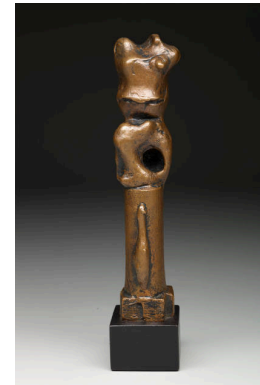

Object number: LH 389
Classifications: Sculpture
Summary
Title: Upright Motive: Maquette No.9
Date: 1955
Medium: bronze
Ownership: edition summary - see individual casts for ownership



Object number: LH 391
Classifications: Sculpture
Summary
Title: Upright Motive: Maquette No.11
Date: 1955
Medium: bronze
Ownership: edition summary - see individual casts for ownership

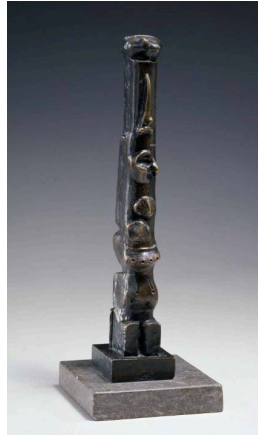

Object number: LH 392a
Classifications: Sculpture
Summary
Title: Upright Motive: Maquette No.13
Date: 1955
Medium: bronze
Ownership: edition summary - see individual casts for ownership



Object number: LH 393
Classifications: Sculpture
Summary
Title: Bird
Date: 1955
Medium: bronze
Ownership: edition summary - see individual casts for ownership



Object number: LH 394
Classifications: Sculpture
Summary
Title: Object: Bird Form
Date: 1955
Medium: bronze
Ownership: edition summary - see individual casts for ownership

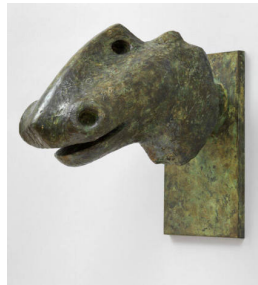

Object number: LH 396
Classifications: Sculpture
Summary
Title: Animal Head
Date: 1956
Medium: bronze
Ownership: edition summary - see individual casts for ownership



Object number: LH 400
Classifications: Sculpture
Summary
Title: Standing Figure No.2
Date: 1955
Medium: bronze
Ownership: edition summary - see individual casts for ownership



Object number: LH 400a
Classifications: Sculpture
Summary
Title: Standing Mother and Child: Holes
Date: 1955
Medium: bronze
Ownership: edition summary - see individual casts for ownership



Object number: LH 400b
Classifications: Sculpture
Summary
Title: Mother and Child: Petal Skirt
Date: 1955 cast 1966
Medium: bronze
Ownership: edition summary - see individual casts for ownership



Object number: LH 400c
Classifications: Sculpture
Summary
Title: Head
Date: 1955 cast 1974
Medium: bronze
Ownership: edition summary - see individual casts for ownership



Object number: LH 407
Classifications: Sculpture
Summary
Title: Mother and Child:
Crossed Feet
Date: 1956
Medium: bronze
Ownership: edition summary -
see individual casts for
ownership

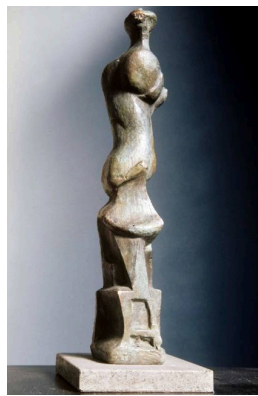

Object number: LH 589
Classifications: Sculpture
Summary
Title: Upright Motive D
Date: 1968
Medium: bronze
Ownership: edition summary -
see individual casts for
ownership



Object number: LH 473
Classifications: Sculpture
Summary
Title: Two Piece Reclining
Figure: Maquette No.1
Date: 1960
Medium: bronze
Ownership: edition summary -
see individual casts for
ownership



Object number: LH 408
Classifications: Sculpture
Summary
Title: Mother and Child:
Uncrossed Feet
Date: 1956
Medium: bronze
Ownership: edition summary -
see individual casts for
ownership

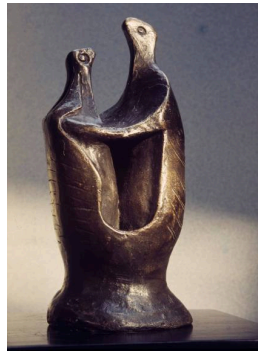

Object number: LH 409a
Classifications: Sculpture
Summary
Title: Mother and Child
Date: 1956
Medium: bronze
Ownership: edition summary -
see individual casts for
ownership



Object number: LH 409b
Classifications: Sculpture
Summary
Title: Mother and Child:
Fragment
Date: 1956
Medium: bronze
Ownership: edition summary -
see individual casts for
ownership



Object number: LH 410
Classifications: Sculpture
Summary
Title: Seated Woman: One Arm
Date: 1956
Medium: bronze
Ownership: edition summary -
see individual casts for
ownership



Object number: LH 508
Classifications: Sculpture
Summary
Title: Helmet Head No.4:
Interior-Exterior
Date: 1963
Medium: bronze
Ownership: edition summary -
see individual casts for
ownership



Object number: LH 456
Classifications: Sculpture
Summary
Title: Reclining Figure on
Pedestal
Date: 1959-60
Medium: bronze
Ownership: edition summary -
see individual casts for
ownership

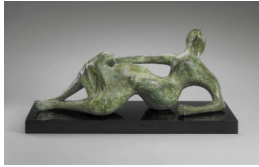

Object number: LH 412
Classifications: Sculpture
Summary
Title: Draped Reclining Figure
Date: 1957
Medium: bronze
Ownership: edition summary -
see individual casts for
ownership



Object number: LH 417
Classifications: Sculpture
Summary
Title: Head of UNESCO
Reclining Figure
Date: 1957
Medium: bronze
Ownership: edition summary -
see individual casts for
ownership

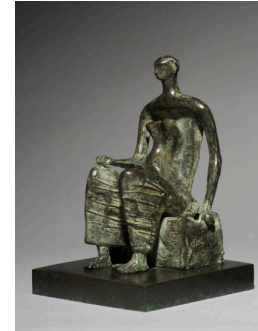

Object number: LH 433a
Classifications: Sculpture
Summary
Title: Maquette for Seated
Woman
Date: 1956
Medium: bronze
Ownership: edition summary -
see individual casts for
ownership



Object number: LH 434
Classifications: Sculpture
Summary
Title: Maquette for Seated
Woman
Date: 1956
Medium: bronze
Ownership: edition summary -
see individual casts for
ownership

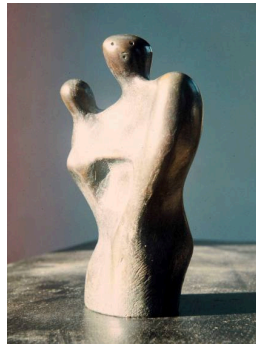

Object number: LH 439a
Classifications: Sculpture
Summary
Title: Mother and Child
Date: 1958
Medium: bronze
Ownership: edition summary -
see individual casts for
ownership

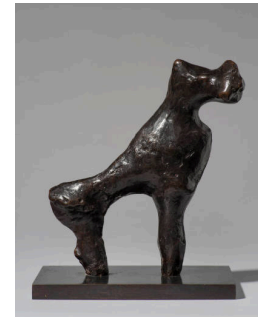

Object number: LH 448
Classifications: Sculpture
Summary
Title: Animal: Horse
Date: 1960
Medium: bronze
Ownership: edition summary -
see individual casts for
ownership



Object number: LH 447a
Classifications: Sculpture
Summary
Title: Rearing Horse
Date: 1959
Medium: bronze
Ownership: edition summary -
see individual casts for
ownership



Object number: LH 783
Classifications: Sculpture
Summary
Title: Draped Seated Mother
and Child on Ground
Date: 1980
Medium: bronze
Ownership: edition summary -
see individual casts for
ownership

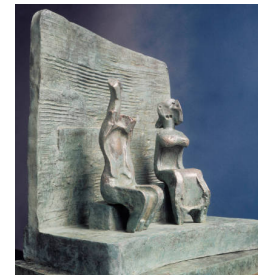

Object number: LH 454
Classifications: Sculpture
Summary
Title: Two Seated Figures
against Wall
Date: 1960
Medium: bronze
Ownership: edition summary -
see individual casts for
ownership



Object number: LH 455
Classifications: Sculpture
Summary
Title: Reclining Figure: Bowl
Date: 1960
Medium: bronze
Ownership: edition summary -
see individual casts for
ownership



Object number: LH 468
Classifications: Sculpture
Summary
Title: Small Head: Strata
Date: 1960
Medium: bronze
Ownership: edition summary -
see individual casts for
ownership

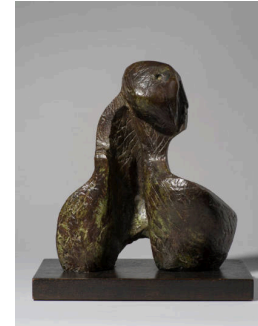

Object number: LH 468a
Classifications: Sculpture
Summary
Title: Head of Girl
Date: 1960
Medium: bronze
Ownership: edition summary -
see individual casts for
ownership

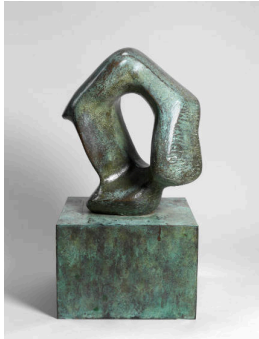

Object number: LH 469
Classifications: Sculpture
Summary
Title: Sculptural Object
Date: 1960
Medium: bronze
Ownership: edition summary -
see individual casts for
ownership

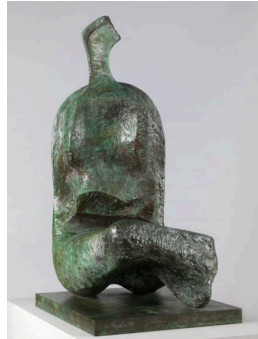

Object number: LH 472
Classifications: Sculpture
Summary
Title: Seated Woman: Thin
Neck
Date: 1961
Medium: bronze
Ownership: edition summary -
see individual casts for
ownership

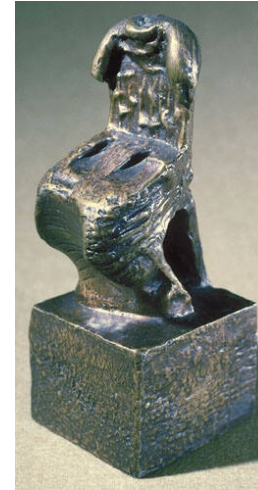

Object number: LH 485
Classifications: Sculpture
Summary
Title: Draped Seated Figure:
Headless
Date: 1961
Medium: bronze
Ownership: edition summary -
see individual casts for
ownership



Object number: LH 486
Classifications: Sculpture
Summary
Title: Seated Figure: Armless
Date: 1961
Medium: bronze
Ownership: edition summary -
see individual casts for
ownership

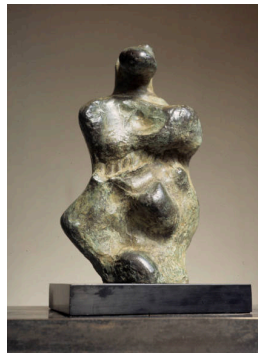

Object number: LH 487
Classifications: Sculpture
Summary
Title: Three-Quarter Figure
Date: 1961
Medium: bronze
Ownership: edition summary -
see individual casts for
ownership



Object number: LH 490
Classifications: Sculpture
Summary
Title: Maquette for Stone
Memorial No.1
Date: 1961
Medium: bronze
Ownership: edition summary -
see individual casts for
ownership



Object number: LH 492
Classifications: Sculpture
Summary
Title: Head: Cross-Hatch
Date: 1961
Medium: bronze
Ownership: edition summary -
see individual casts for
ownership

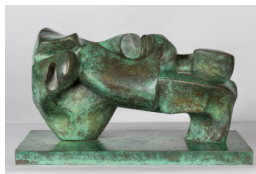

Object number: LH 502a
Classifications: Sculpture
Summary
Title: Large Slow Form
Date: 1962
Medium: bronze
Ownership: edition summary -
see individual casts for
ownership

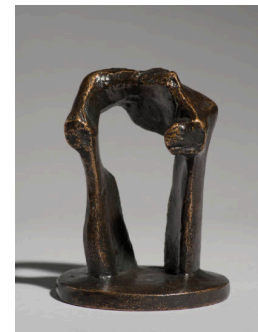

Object number: LH 503a
Classifications: Sculpture
Summary
Title: Maquette for Large
Torso: Arch
Date: 1962
Medium: bronze
Ownership: edition summary -
see individual casts for
ownership



Object number: LH 505a
Classifications: Sculpture
Summary
Title: Ear Piece
Date: 1962
Medium: bronze
Ownership: edition summary -
see individual casts for
ownership



Object number: LH 510
Classifications: Sculpture
Summary
Title: Mother and Child: Wheels
Date: 1962
Medium: bronze
Ownership: edition summary -
see individual casts for
ownership



Object number: LH 511
Classifications: Sculpture
Summary
Title: Mother and Child: Bone
Date: 1963
Medium: bronze
Ownership: edition summary -
see individual casts for
ownership

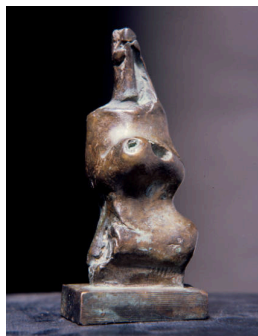

Object number: LH 510a
Classifications: Sculpture
Summary
Title: Torso
Date: 1962
Medium: bronze
Ownership: edition summary -
see individual casts for
ownership



Object number: LH 512
Classifications: Sculpture
Summary
Title: Mother and Child: Round
Head
Date: 1963
Medium: bronze
Ownership: edition summary -
see individual casts for
ownership



Object number: LH 513a
Classifications: Sculpture
Summary
Title: Three Piece Reclining
Figure
Date: 1963
Medium: bronze
Ownership: edition summary -
see individual casts for
ownership



Object number: LH 522c
Classifications: Sculpture
Summary
Title: Head: Profile
Date: c.1964
Medium: bronze, terracotta
Ownership: edition summary -
see individual casts for
ownership



Object number: LH 523
Classifications: Sculpture
Summary
Title: Thin Head
Date: 1964
Medium: bronze
Ownership: edition summary -
see individual casts for
ownership



Object number: LH 531
Classifications: Sculpture
Summary
Title: Maquette for Three Way
Piece No.1
Date: 1964
Medium: bronze
Ownership: edition summary -
see individual casts for
ownership

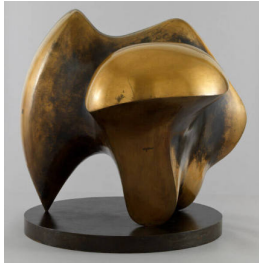

Object number: LH 532
Classifications: Sculpture
Summary
Title: Working Model for Three
Way Piece No.1: Points
Date: 1964
Medium: bronze
Ownership: edition summary -
see individual casts for
ownership

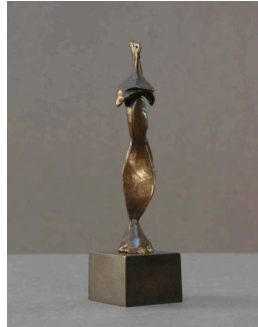

Object number: LH 539
Classifications: Sculpture
Summary
Title: Thin Standing Figure
Date: 1965
Medium: bronze
Ownership: edition summary -
see individual casts for
ownership



Object number: LH 539b
Classifications: Sculpture
Summary
Title: Two Three-Quarter
Figures on Base
Date: 1984
Medium: bronze
Ownership: edition summary -
see individual casts for
ownership



Object number: LH 540
Classifications: Sculpture
Summary
Title: Mother with Child on
Back
Date: 1965
Medium: bronze
Ownership: edition summary -
see individual casts for
ownership



Object number: LH 542
Classifications: Sculpture
Summary
Title: Anvil
Date: 1966
Medium: bronze
Ownership: edition summary -
see individual casts for
ownership



Object number: LH 545
Classifications: Sculpture
Summary
Title: Interior Form
Date: 1966
Medium: bronze
Ownership: edition summary -
see individual casts for
ownership



Object number: LH 546
Classifications: Sculpture
Summary
Title: Owl
Date: 1966
Medium: bronze
Ownership: edition summary -
see individual casts for
ownership



Object number: LH 547
Classifications: Sculpture
Summary
Title: Two Piece Reclining
Figure: Maquette No.8
Date: 1966
Medium: bronze
Ownership: edition summary -
see individual casts for
ownership

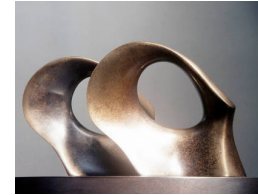

Object number: LH 558
Classifications: Sculpture
Summary
Title: Maquette for Double Oval
Date: 1966
Medium: bronze
Ownership: edition summary -
see individual casts for
ownership



Object number: LH 465
Classifications: Sculpture
Summary
Title: Square Head Relief
Date: 1960
Medium: bronze
Ownership: edition summary -
see individual casts for
ownership

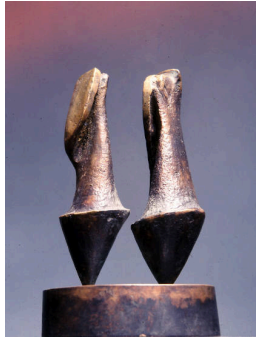

Object number: LH 561
Classifications: Sculpture
Summary
Title: Maquette for Two Nuns
Date: 1966
Medium: bronze
Ownership: edition summary -
see individual casts for
ownership

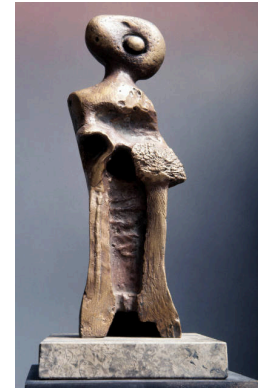

Object number: LH 563
Classifications: Sculpture
Summary
Title: Standing Girl: Bonnet
and Muff
Date: 1966
Medium: bronze
Ownership: edition summary -
see individual casts for
ownership

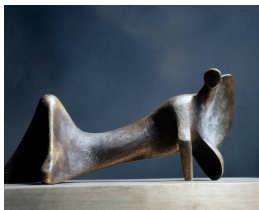

Object number: LH 565
Classifications: Sculpture
Summary
Title: Reclining Figure: Cloak
Date: 1967
Medium: bronze
Ownership: edition summary -
see individual casts for
ownership



Object number: LH 568
Classifications: Sculpture
Summary
Title: Maquette for Torso
Date: 1967
Medium: bronze
Ownership: edition summary -
see individual casts for
ownership

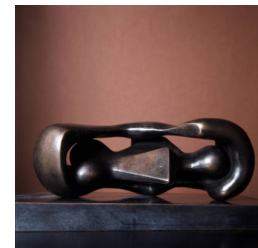

Object number: LH 611
Classifications: Sculpture
Summary
Title: Maquette for Reclining
Connected Forms
Date: 1969
Medium: bronze
Ownership: edition summary -
see individual casts for
ownership

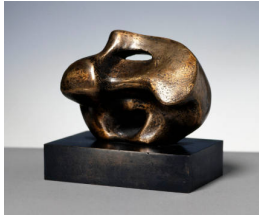

Object number: LH 574
Classifications: Sculpture
Summary
Title: Maquette for Sculpture with Hole and Light
Date: 1967
Medium: bronze
Ownership: edition summary - see individual casts for ownership



Object number: LH 575a
Classifications: Sculpture
Summary
Title: Maquette for Two Piece Reclining Figure No.9
Date: 1967
Medium: bronze
Ownership: edition summary - see individual casts for ownership



Object number: LH 576
Classifications: Sculpture
Summary
Title: Two Piece Reclining Figure No.9
Date: 1968
Medium: bronze
Ownership: edition summary - see individual casts for ownership

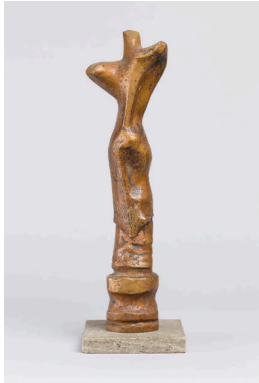

Object number: LH 588
Classifications: Sculpture
Summary
Title: Upright Motive C
Date: 1968
Medium: bronze
Ownership: edition summary - see individual casts for ownership



Object number: LH 590
Classifications: Sculpture
Summary
Title: Upright Motive E
Date: 1968
Medium: bronze
Ownership: edition summary - see individual casts for ownership

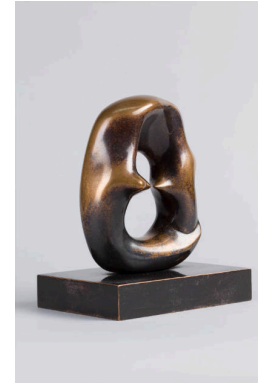

Object number: LH 594
Classifications: Sculpture
Summary
Title: Maquette for Oval with Points
Date: 1968
Medium: bronze
Ownership: edition summary - see individual casts for ownership



Object number: LH 597
Classifications: Sculpture
Summary
Title: Maquette for Square Form with Cut
Date: 1969
Medium: bronze
Ownership: edition summary - see individual casts for ownership



Object number: LH 603
Classifications: Sculpture
Summary
Title: Reclining Figure: Points
Date: 1969
Medium: bronze
Ownership: edition summary - see individual casts for ownership



Object number: LH 605
Classifications: Sculpture
Summary
Title: Working Model for Two Piece Reclining Figure: Points
Date: 1969-70
Medium: bronze
Ownership: edition summary - see individual casts for ownership



Object number: LH 615
Classifications: Sculpture
Summary
Title: Working Model for Animal Form
Date: 1969-71
Medium: bronze
Ownership: edition summary - see individual casts for ownership



Object number: LH 619
Classifications: Sculpture
Summary
Title: Maquette for Oblong Composition
Date: 1970
Medium: bronze
Ownership: edition summary - see individual casts for ownership



Object number: LH 622
Classifications: Sculpture
Summary
Title: Fledglings
Date: 1971
Medium: bronze
Ownership: edition summary - see individual casts for ownership



Object number: LH 635
Classifications: Sculpture
Summary
Title: Working Model for Hill Arches
Date: 1972
Medium: bronze
Ownership: edition summary - see individual casts for ownership



Object number: LH 637
Classifications: Sculpture
Summary
Title: Serpent
Date: 1973
Medium: bronze
Ownership: edition summary - see individual casts for ownership

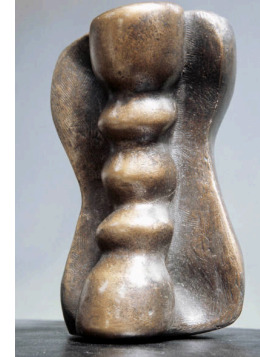

Object number: LH 639
Classifications: Sculpture
Summary
Title: Column
Date: 1973
Medium: bronze
Ownership: edition summary - see individual casts for ownership



Object number: LH 643a
Classifications: Sculpture
Summary
Title: Maquette for Carving: Points
Date: 1974
Medium: bronze
Ownership: edition summary - see individual casts for ownership



Object number: LH 647
Classifications: Sculpture
Summary
Title: Maquette for Reclining Mother and Child
Date: 1974
Medium: bronze
Ownership: edition summary - see individual casts for ownership



Object number: LH 653
Classifications: Sculpture
Summary
Title: Maquette for Three Piece Reclining Figure: Draped
Date: 1975
Medium: bronze
Ownership: edition summary - see individual casts for ownership



Object number: LH 656
Classifications: Sculpture
Summary
Title: Maquette for Reclining Figure: Holes
Date: 1975
Medium: bronze
Ownership: edition summary - see individual casts for ownership



Object number: LH 662
Classifications: Sculpture
Summary
Title: Broken Figure
Date: 1975
Medium: bronze
Ownership: edition summary - see individual casts for ownership



Object number: LH 668
Classifications: Sculpture
Summary
Title: Two Piece Reclining Figure: Bust
Date: 1975
Medium: bronze
Ownership: edition summary - see individual casts for ownership



Object number: LH 777
Classifications: Sculpture
Summary
Title: Reclining Figure: Pointed Legs
Date: 1979
Medium: bronze
Ownership: edition summary - see individual casts for ownership



Object number: LH 678
Classifications: Sculpture
Summary
Title: Three Piece Reclining Figure: Maquette No.4
Date: 1975
Medium: bronze
Ownership: edition summary - see individual casts for ownership



Object number: LH 679
Classifications: Sculpture
Summary
Title: Seated Mother and Child
Date: 1975
Medium: bronze
Ownership: edition summary - see individual casts for ownership



Object number: LH 680
Classifications: Sculpture
Summary
Title: Girl and Dwarf
Date: 1975
Medium: bronze
Ownership: edition summary - see individual casts for ownership

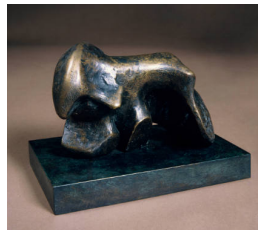

Object number: LH 681
Classifications: Sculpture
Summary
Title: Animal
Date: 1975
Medium: bronze
Ownership: edition summary - see individual casts for ownership

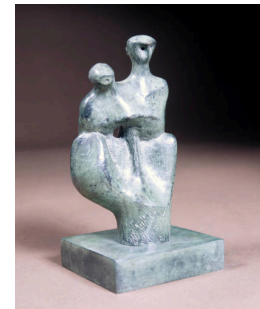

Object number: LH 682
Classifications: Sculpture
Summary
Title: Mother and Child
Date: 1975
Medium: bronze
Ownership: edition summary - see individual casts for ownership

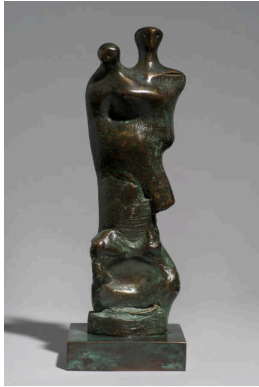

Object number: LH 683
Classifications: Sculpture
Summary
Title: Standing Mother and Child
Date: 1975
Medium: bronze
Ownership: edition summary - see individual casts for ownership



Object number: LH 687
Classifications: Sculpture
Summary
Title: Reclining Figure Curved: Rough
Date: 1976
Medium: bronze
Ownership: edition summary - see individual casts for ownership



Object number: LH 690
Classifications: Sculpture
Summary
Title: Reclining Figure: Single Leg
Date: 1976
Medium: bronze
Ownership: edition summary - see individual casts for ownership



Object number: LH 692
Classifications: Sculpture
Summary
Title: Two Piece Reclining Figure: Thin
Date: 1976
Medium: bronze
Ownership: edition summary - see individual casts for ownership



Object number: LH 710
Classifications: Sculpture
Summary
Title: Reclining Figure: Crossed Legs
Date: 1976
Medium: bronze
Ownership: edition summary - see individual casts for ownership

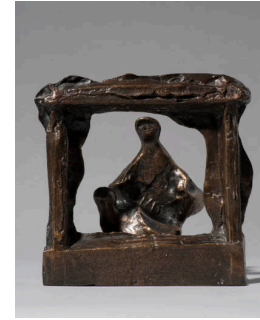

Object number: LH 737
Classifications: Sculpture
Summary
Title: Picture Frame: Mother and Child
Date: 1977
Medium: bronze
Ownership: edition summary - see individual casts for ownership



Object number: LH 744
Classifications: Sculpture
Summary
Title: Single Standing Figure
Date: 1978
Medium: bronze
Ownership: edition summary - see individual casts for ownership



Object number: LH 762
Classifications: Sculpture
Summary
Title: Family
Date: 1978
Medium: bronze
Ownership: edition summary - see individual casts for ownership



Object number: LH 779
Classifications: Sculpture
Summary
Title: Reclining Mother and Child II
Date: 1979
Medium: bronze
Ownership: edition summary - see individual casts for ownership

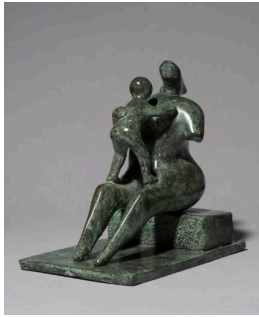

Object number: LH 765
Classifications: Sculpture
 Summary
Title: Mother and Child:
 Armless
Date: 1979
Medium: bronze
Ownership: edition summary -
 see individual casts for
 ownership

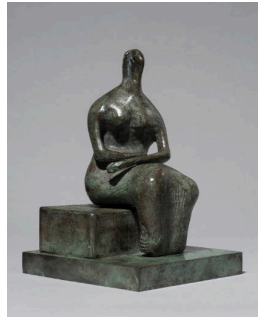

Object number: LH 787
Classifications: Sculpture
 Summary
Title: Draped Woman on Block
 Seat
Date: 1980
Medium: bronze
Ownership: edition summary -
 see individual casts for
 ownership



Object number: LH 693
Classifications: Sculpture
 Summary
Title: Reclining Figure: Thin
Date: 1976
Medium: bronze
Ownership: edition summary -
 see individual casts for
 ownership



Object number: LH 715
Classifications: Sculpture
 Summary
Title: Three Upright Motives
 (Standing Figures)
Date: 1977
Medium: bronze
Ownership: edition summary -
 see individual casts for
 ownership



Object number: LH 550a
Classifications: Sculpture
 Summary
Title: Maquette for Upright
 Form
Date: 1966
Medium: bronze
Ownership: edition summary -
 see individual casts for
 ownership



Object number: LH 700
Classifications: Sculpture
 Summary
Title: Twin Heads
Date: 1976
Medium: bronze
Ownership: edition summary -
 see individual casts for
 ownership



Object number: LH 702
Classifications: Sculpture
 Summary
Title: Butterfly
Date: 1976
Medium: bronze
Ownership: edition summary -
 see individual casts for
 ownership



Object number: LH 704
Classifications: Sculpture
 Summary
Title: Maquette for Draped
 Reclining Figure
Date: 1976
Medium: bronze
Ownership: edition summary -
 see individual casts for
 ownership



Object number: LH 720
Classifications: Sculpture
 Summary
Title: Three Piece Reclining
 Figure: Maquette No.5
Date: 1977
Medium: bronze
Ownership: edition summary -
 see individual casts for
 ownership

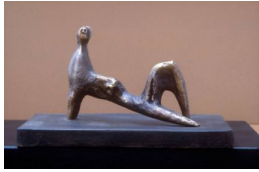

Object number: LH 721
Classifications: Sculpture
Summary
Title: Reclining Figure: Stiff Leg
Date: 1977
Medium: bronze
Ownership: edition summary -
see individual casts for
ownership



Object number: LH 722
Classifications: Sculpture
Summary
Title: Reclining Figure: Bone Skirt
Date: 1977
Medium: bronze
Ownership: edition summary -
see individual casts for
ownership

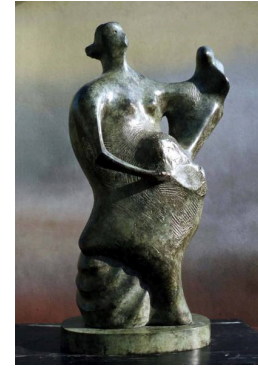

Object number: LH 730
Classifications: Sculpture
Summary
Title: Maquette for Mother and Child: Upright
Date: 1977
Medium: bronze
Ownership: edition summary -
see individual casts for
ownership



Object number: LH 733
Classifications: Sculpture
Summary
Title: Working Model for Thin Reclining Figure
Date: 1978
Medium: bronze
Ownership: edition summary -
see individual casts for
ownership

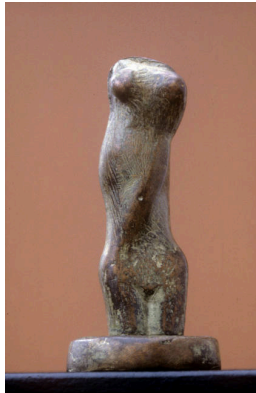

Object number: LH 735
Classifications: Sculpture
Summary
Title: Twisted Torso
Date: 1977
Medium: bronze
Ownership: edition summary -
see individual casts for
ownership

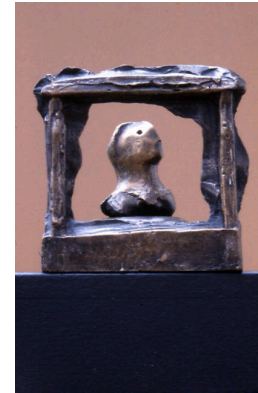

Object number: LH 738
Classifications: Sculpture
Summary
Title: Picture Frame: Roman Matron
Date: 1977
Medium: bronze
Ownership: edition summary -
see individual casts for
ownership



Object number: LH 739
Classifications: Sculpture
Summary
Title: Reclining Figure: Flint
Date: 1977
Medium: bronze
Ownership: edition summary -
see individual casts for
ownership



Object number: LH 725
Classifications: Sculpture
Summary
Title: Relief: Reclining Figure and Mother and Child
Date: 1977
Medium: bronze
Ownership: edition summary -
see individual casts for
ownership

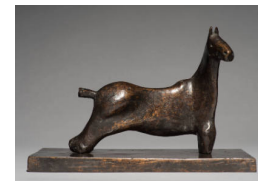

Object number: LH 740
Classifications: Sculpture
Summary
Title: Horse
Date: 1978
Medium: bronze
Ownership: edition summary -
see individual casts for
ownership



Object number: LH 742
Classifications: Sculpture
Summary
Title: Man and Woman I
Date: 1978
Medium: bronze
Ownership: edition summary -
see individual casts for
ownership



Object number: LH 743
Classifications: Sculpture
Summary
Title: Man and Woman II
Date: 1978
Medium: bronze
Ownership: edition summary -
see individual casts for
ownership

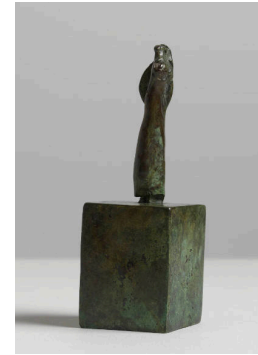

Object number: LH 745
Classifications: Sculpture
Summary
Title: Single Female Figure
Date: 1978
Medium: bronze
Ownership: edition summary -
see individual casts for
ownership



Object number: LH 746
Classifications: Sculpture
Summary
Title: Two Sisters
Date: 1978
Medium: bronze
Ownership: edition summary -
see individual casts for
ownership



Object number: LH 747
Classifications: Sculpture
Summary
Title: Egyptian Figures I
Date: 1978
Medium: bronze
Ownership: edition summary -
see individual casts for
ownership

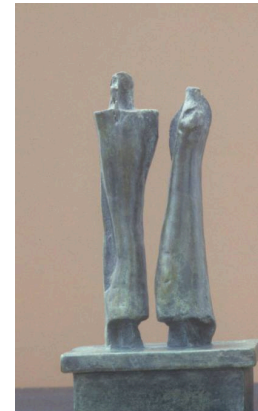

Object number: LH 748
Classifications: Sculpture
Summary
Title: Egyptian Figures II
Date: 1978
Medium: bronze
Ownership: edition summary -
see individual casts for
ownership

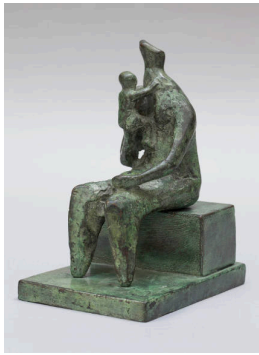

Object number: LH 749
Classifications: Sculpture
Summary
Title: Seated Mother and Baby
Date: 1978
Medium: bronze
Ownership: edition summary -
see individual casts for
ownership

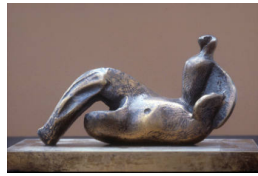

Object number: LH 749a
Classifications: Sculpture
Summary
Title: Reclining Figure: Wing
Date: 1978
Medium: bronze
Ownership: edition summary -
see individual casts for
ownership



Object number: LH 753
Classifications: Sculpture
Summary
Title: Maquette for Mother and
Child
Date: 1975
Medium: bronze, plaster
Ownership: edition summary -
see individual casts for
ownership



Object number: LH 756
Classifications: Sculpture
Summary
Title: Architectural Prize
Date: 1979
Medium: bronze
Ownership: edition summary -
see individual casts for
ownership



Object number: LH 782
Classifications: Sculpture
Summary
Title: Upright Connected Forms
Date: 1979
Medium: bronze
Ownership: edition summary -
see individual casts for
ownership



Object number: LH 780
Classifications: Sculpture
Summary
Title: Reclining Mother and
Child III
Date: 1979
Medium: bronze
Ownership: edition summary -
see individual casts for
ownership



Object number: LH 759
Classifications: Sculpture
Summary
Title: Caricature Head
Date: 1978
Medium: bronze
Ownership: edition summary -
see individual casts for
ownership



Object number: LH 760
Classifications: Sculpture
Summary
Title: Smooth Head
Date: 1978
Medium: bronze
Ownership: edition summary -
see individual casts for
ownership

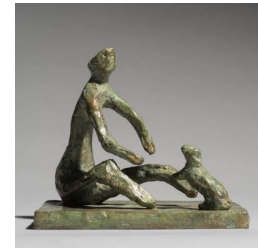

Object number: LH 761
Classifications: Sculpture
Summary
Title: Woman and Dog
Date: 1978
Medium: bronze
Ownership: edition summary -
see individual casts for
ownership

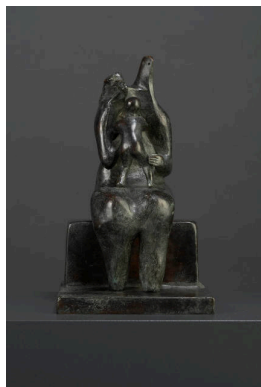

Object number: LH 763
Classifications: Sculpture
Summary
Title: Mother and Child: Towel
Date: 1979
Medium: bronze
Ownership: edition summary -
see individual casts for
ownership



Object number: LH 766
Classifications: Sculpture
Summary
Title: Head on Bone Base
Date: 1979
Medium: bronze
Ownership: edition summary -
see individual casts for
ownership

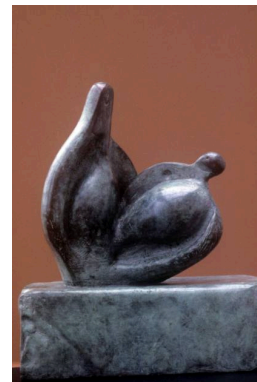

Object number: LH 767
Classifications: Sculpture
Summary
Title: Mother and Child: Ovals
Date: 1979
Medium: bronze
Ownership: edition summary -
see individual casts for
ownership

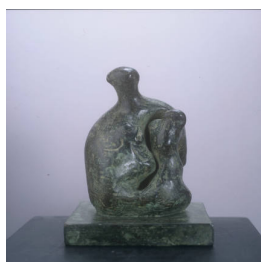

Object number: LH 768
Classifications: Sculpture
Summary
Title: Mother and Child: Arm
Date: 1979
Medium: bronze
Ownership: edition summary -
see individual casts for
ownership



Object number: LH 769
Classifications: Sculpture
Summary
Title: Mother and Child: Paleo
Date: 1979
Medium: bronze
Ownership: edition summary -
see individual casts for
ownership



Object number: LH 771
Classifications: Sculpture
Summary
Title: Tree Figure
Date: 1979
Medium: bronze
Ownership: edition summary -
see individual casts for
ownership



Object number: LH 775
Classifications: Sculpture
Summary
Title: Maquette for Girl with
Crossed Arms
Date: 1979
Medium: bronze
Ownership: edition summary -
see individual casts for
ownership



Object number: LH 732
Classifications: Sculpture
Summary
Title: Reclining Figure: Wedge
Base
Date: 1977
Medium: bronze, silver
Ownership: edition summary -
see individual casts for
ownership

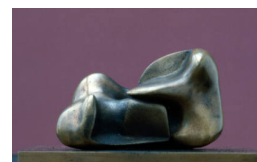

Object number: LH 580b
Classifications: Sculpture
Summary
Title: Maquette for Two Piece
Reclining Figure No.10
Date: 1968 cast 1984
Medium: bronze
Ownership: edition summary -
see individual casts for
ownership

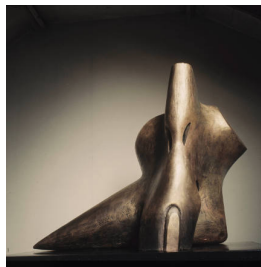

Object number: LH 570
Classifications: Sculpture
Summary
Title: Torso with Point
Date: 1967
Medium: bronze
Ownership: edition summary -
see individual casts for
ownership

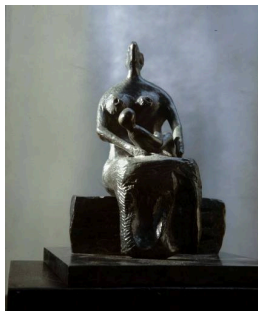

Object number: LH 784
Classifications: Sculpture
Summary
Title: Draped Mother and Child
on Curved Bench
Date: 1980
Medium: bronze, plaster
Ownership: edition summary -
see individual casts for
ownership



Object number: LH 785
Classifications: Sculpture
Summary
Title: Mother and Child: Hands
Date: 1980
Medium: bronze
Ownership: edition summary -
see individual casts for
ownership



Object number: LH 786
Classifications: Sculpture
Summary
Title: Thin Nude Mother and
Child
Date: 1980
Medium: bronze
Ownership: edition summary -
see individual casts for
ownership



Object number: LH 789
Classifications: Sculpture
Summary
Title: Mother and Child: Round
Form
Date: 1980
Medium: bronze
Ownership: edition summary -
see individual casts for
ownership



Object number: LH 794
Classifications: Sculpture
Summary
Title: Reclining Figure: Small
Head
Date: 1980
Medium: bronze, plaster
Ownership: edition summary -
see individual casts for
ownership

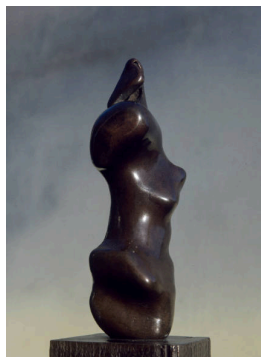

Object number: LH 796
Classifications: Sculpture
Summary
Title: Maquette for Three-
Quarter Figure: Lines
Date: 1980
Medium: bronze, plaster
Ownership: edition summary -
see individual casts for
ownership



Object number: LH 797
Classifications: Sculpture
Summary
Title: Three-Quarter Figure:
Lines
Date: 1980
Medium: bronze
Ownership: edition summary -
see individual casts for
ownership

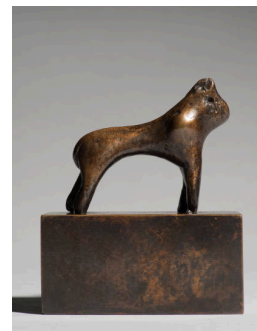

Object number: LH 799
Classifications: Sculpture
Summary
Title: Small Animal
Date: 1980
Medium: bronze
Ownership: edition summary -
see individual casts for
ownership

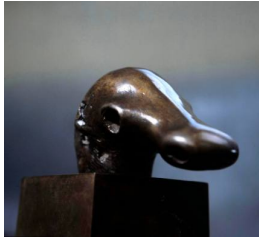

Object number: LH 800
Classifications: Sculpture
Summary
Title: Dog's Head
Date: 1980
Medium: bronze, plaster
Ownership: edition summary -
see individual casts for
ownership



Object number: LH 802
Classifications: Sculpture
Summary
Title: Small Shell Mother and
Child
Date: 1980
Medium: bronze, plaster
Ownership: edition summary -
see individual casts for
ownership

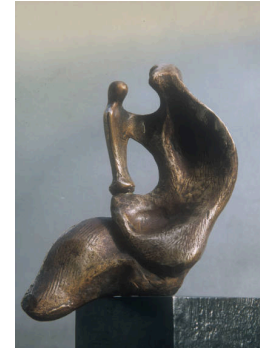

Object number: LH 804
Classifications: Sculpture
Summary
Title: Seated Mother and
Child: Thin
Date: 1980
Medium: bronze, plaster
Ownership: edition summary -
see individual casts for
ownership



Object number: LH 805
Classifications: Sculpture
Summary
Title: Reclining Figure: Skirt
Date: 1980
Medium: plaster bronze
Ownership: edition summary -
see individual casts for
ownership



Object number: LH 806
Classifications: Sculpture
Summary
Title: Three-Quarter Figure:
Wedge
Date: 1980
Medium: bronze
Ownership: edition summary -
see individual casts for
ownership

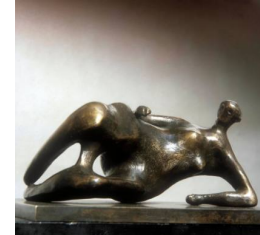

Object number: LH 808
Classifications: Sculpture
Summary
Title: Reclining Woman No.1
Date: 1980
Medium: bronze, plaster
Ownership: edition summary -
see individual casts for
ownership

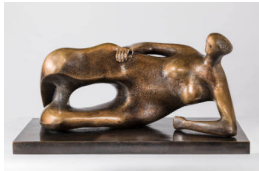

Object number: LH 809
Classifications: Sculpture
Summary
Title: Working Model for
Reclining Woman: Elbow
Date: 1981
Medium: plaster, bronze
Ownership: edition summary -
see individual casts for
ownership



Object number: LH 175a
Classifications: Sculpture
Summary
Title: Reclining Figure
Date: 1936-37
Medium: bronze
Ownership: edition summary -
see individual casts for
ownership



Object number: LH 7a
Classifications: Sculpture
Carving
Title: Bird
Date: c.1922-23
Medium: alabaster
Ownership: private collection,
UK



Object number: LH 356c
Classifications: Sculpture
Carving
Title: Head
Date: 1953
Medium: Hornton stone
Ownership: private collection



Object number: LH 491b
Classifications: Sculpture
Carving
Title: Stone Memorial
Date: 1961/69
Medium: travertine marble
Ownership: National Gallery of Art, Washington: Collection of Mr. And Mrs. Paul Mellon



Object number: LH 300
Classifications: Sculpture
Summary
Title: Interior Piece for Reclining Figure
Date: 1953
Medium: plaster
Ownership: recorded as "unfinished" and "destroyed" in Lund Humphries catalogue raisonné

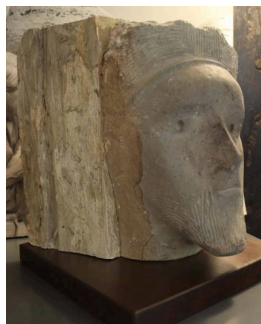

Object number: LH 356d
Classifications: Sculpture
Carving
Title: Head of King
Date: 1952-1953
Medium: stone and plaster
Ownership: The Henry Moore Foundation: gift of the artist 1977



Object number: LH 362a
Classifications: Sculpture
Summary
Title: Stringed Figure
Date: 1953
Medium: elmwood and string
Ownership: recorded as "destroyed" in Lund Humphries catalogue raisonné



Object number: LH 538
Classifications: Sculpture
Carving
Title: Reclining Interior Oval
Date: 1965 and 1968
Medium: red travertine marble
Ownership: unknown



Object number: LH 559
Classifications: Sculpture
Carving
Title: Double Oval
Date: 1966
Medium: rosa aurora marble
Ownership: unknown



Object number: LH 562
Classifications: Sculpture
Carving
Title: Two Nuns
Date: 1966-68
Medium: white marble
Ownership: Würth Collection, Germany



Object number: LH 572
Classifications: Sculpture
Carving
Title: Girl: Half-figure
Date: 1967
Medium: rosa aurora marble
Ownership: The Stanley Picker Trust



Object number: LH 477a
Classifications: Sculpture
Summary
Title: Maquette for Two Piece Reclining Figure No.3
Date: 1961
Medium: plaster
Ownership: Art Gallery of Ontario, Toronto: gift of Henry Moore 1974



Object number: LH 529
Classifications: Sculpture
Carving
Title: Two Forms
Date: 1964
Medium: white marble
Ownership: unknown



Object number: LH 686
Classifications: Sculpture
Carving
Title: Two Piece Reclining Figure: Armless
Date: 1977
Medium: black granite
Ownership: private collection, USA



Object number: LH 719
Classifications: Sculpture
Carving
Title: Egg Form: Pebbles
Date: 1977
Medium: white crystalline marble
Ownership: unknown



Object number: LH 632
Classifications: Sculpture
Carving
Title: Double Tongue Form
Date: 1972
Medium: Carrara marble
Ownership: private collection



Object number: LH 378
Classifications: Sculpture
Summary
Title: Upright Motive: Maquette No.2
Date: 1955
Medium: plaster
Ownership: The Henry Moore Foundation: gift of the artist 1977



Object number: LH 154c
Classifications: Sculpture
Carving
Title: Mother and Child
Date: 1934
Medium: African wonderstone
Ownership: private collection, Germany



Object number: LH 552
Classifications: Sculpture
Carving
Title: Upright Form
Date: 1966
Medium: white marble
Ownership: private collection



Object number: LH 309
Classifications: Sculpture
Summary
Title: Mother and Child: Corner Sculpture No.3
Date: 1952
Medium: plaster
Ownership: The Henry Moore Foundation: gift of the artist 1977



Object number: LH 554
Classifications: Sculpture
Carving
Title: Torso
Date: 1966
Medium: white marble
Ownership: private collection



Object number: LH 557
Classifications: Sculpture
Carving
Title: Reclining Figure
Date: 1966
Medium: white marble
Ownership: Norton Simon Art Foundation



Object number: LH 575
Classifications: Sculpture
Carving
Title: Sculpture with Hole and Light
Date: 1967
Medium: red travertine marble
Ownership: Rijksmuseum Kröller-Müller, Otterlo



Object number: LH 620
Classifications: Sculpture
Carving
Title: Oblong Composition
Date: 1970
Medium: red travertine marble
Ownership: Staatliche Kunsthalle, Karlsruhe



Object number: LH 631
Classifications: Sculpture
Carving
Title: Three Way Piece Carving
Date: 1972
Medium: Carrara marble
Ownership: unknown



Object number: LH 310
Classifications: Sculpture
Summary
Title: Mother and Child: Corner Sculpture No.4
Date: 1952
Medium: plaster
Ownership: The Henry Moore Foundation: gift of the artist 1977

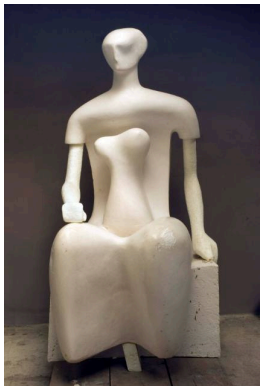

Object number: LH 433c
plaster
Classifications: Sculpture
Summary
Title: Seated Woman
Date: 1986
Medium: plaster
Ownership: The Henry Moore Foundation: acquired 1993

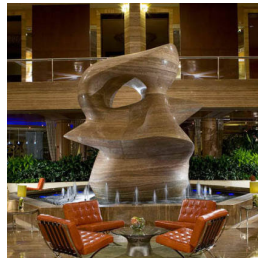

Object number: LH 593a
Classifications: Sculpture
Carving
Title: Large Spindle Piece
Date: 1981
Medium: travertine marble
Ownership: Hotel Intercontinental, Miami



Object number: LH 652b
Classifications: Sculpture
Carving
Title: Stone Form
Date: 1984
Medium: granite
Ownership: unknown



Object number: LH 583

Classifications: Sculpture
Carving

Title: Two Piece Carving:
Interlocking

Date: 1968

Medium: white marble

Ownership: unknown



Object number: LH 629a

Classifications: Sculpture
Summary

Title: Maquette for Circular
Altar

Date: c.1972

Medium: terracotta covered
with white paint

Ownership: The Henry Moore
Foundation: gift of the artist
1977



Object number: LH 585

Classifications: Sculpture
Carving

Title: Bust of Girl: Two Piece

Date: 1968

Medium: rosa aurora marble

Ownership: unknown



Object number: LH 646

Classifications: Sculpture
Carving

Title: Animal Carving

Date: 1974

Medium: rosa aurora marble

Ownership: Calouste
Gulbenkian Foundation, Lisbon



Object number: LH 669

Classifications: Sculpture
Carving

Title: Two Piece Reclining
Figure: Bust

Date: 1975

Medium: white marble

Ownership: private collection

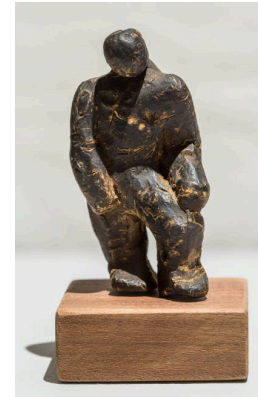

Object number: LH 0f

Classifications: Sculpture
Summary

Title: Standing Figure

Date: c.1922-24

Medium: plasticine

Ownership: The Henry Moore
Foundation: gift of Raymond
and Edna Coxon 1988



Object number: LH 285

Classifications: Sculpture

Title: Openwork Head No.1

Date: 1950

Medium: unique bronze

Ownership: Bequest of
Virginia Herrick Deknatel, class
of 1929; Frances Lehman
Loeb Art Center



Object number: LH X101

Classifications: Sculpture
Summary

Title: Maquette for Three Rings

Date: 1966

Medium: plaster, bronze

Ownership: edition summary -
see individual casts for
ownership

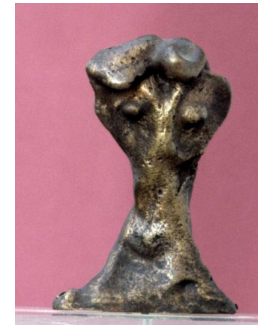

Object number: LH 338b

Classifications: Sculpture

Title: Miniature Head No.2

Date: 1952

Medium: bronze

Ownership: The Henry Moore
Foundation: gift of the artist
1977



Object number: LH 338d
Classifications: Sculpture
Title: Miniature Head No.4
Date: 1952
Medium: unique bronze
Ownership: The Henry Moore Foundation: gift of the artist 1977



Object number: LH 338a
Classifications: Sculpture
Title: Miniature Head No.1
Date: 1952
Medium: bronze
Ownership: The Henry Moore Foundation: gift of the artist 1977



Object number: LH 499a
Classifications: Sculpture
Summary
Title: Maquette for Three Piece Reclining Figure No.1
Date: 1961
Medium: plaster cast
Ownership: The Henry Moore Foundation: gift of the artist 1977



Object number: LH 697a
Classifications: Sculpture
Summary
Title: Variation on Maquette for Mother and Child: Arms
Date: 1976
Medium: plaster
Ownership: The Henry Moore Foundation: gift of the artist 1977



Object number: LH 469a
Classifications: Sculpture
Summary
Title: Maquette for Sculptural Object
Date: 1960
Medium: plaster cast
Ownership: The Henry Moore Foundation: gift of the artist 1977



Object number: LH 120c
Classifications: Sculpture
Carving
Title: Mother and Child
Date: 1932
Medium: alabaster
Ownership: unknown



Object number: LH 356e
Classifications: Sculpture
Carving
Title: Head of Queen
Date: 1953
Medium: green soapstone
Ownership: The Henry Moore Foundation: gift of the artist 1977



Object number: LH 451
Classifications: Sculpture
Summary
Title: Relief No.2
Date: 1959
Medium: plaster
Ownership: unknown



Object number: LH 493
Classifications: Sculpture
Summary
Title: Skull Head: Eye Socket
Date: 1961
Medium: plaster
Ownership: unknown



Object number: LH 670
Classifications: Sculpture
 Carving
Title: Two Forms
Date: 1975
Medium: Roman travertine marble
Ownership: private collection

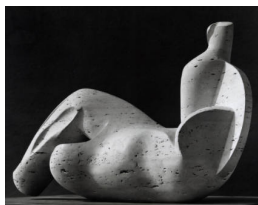

Object number: LH 750
Classifications: Sculpture
 Carving
Title: Reclining Figure: Wing
Date: 1978
Medium: travertine marble
Ownership: private collection



Object number: LH 338c
Classifications: Sculpture
Title: Miniature Head No.3
Date: 1952
Medium: bronze
Ownership: The Henry Moore Foundation: gift of the artist 1977



Object number: LH 735a
Classifications: Sculpture
 Summary
Title: Maquette for Torso
Date: 1977
Medium: plaster with surface colour [pointed for carving enlargement]
Ownership: The Henry Moore Foundation: acquired 1993



Object number: LH 272
Classifications: Sculpture
 Summary
Title: Seated Figure
Date: 1949
Medium: bronze
Ownership: edition summary - see individual casts for ownership

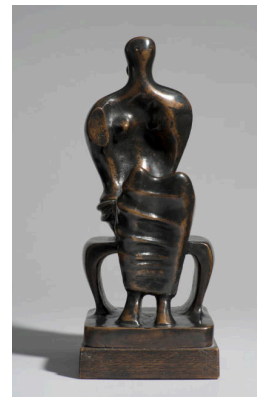

Object number: LH 272a
Classifications: Sculpture
 Summary
Title: Seated Figure: Armless
Date: 1949
Medium: bronze
Ownership: edition summary - see individual casts for ownership



Object number: LH 604
Classifications: Sculpture
 Summary
Title: Maquette for Two Piece Reclining Figure: Points
Date: 1969
Medium: bronze
Ownership: edition summary - see individual casts for ownership



Object number: LH 486a
Classifications: Sculpture
 Summary
Title: Seated Figure: Armless Draped
Date: 1961
Medium: bronze
Ownership: edition summary - see individual casts for ownership



Object number: LH 539a
Classifications: Sculpture
 Summary
Title: Two Three-Quarter Figures on Base
Date: 1965
Medium: bronze
Ownership: edition summary - see individual casts for ownership

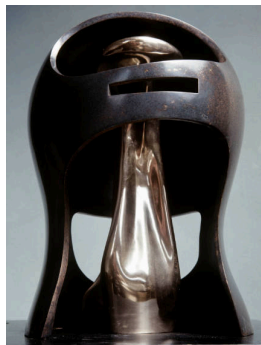

Object number: LH 544
Classifications: Sculpture
 Summary
Title: Helmet Head No.5
Date: 1966
Medium: bronze
Ownership: edition summary -
 see individual casts for
 ownership



Object number: LH 447
Classifications: Sculpture
 Summary
Title: Horse
Date: 1959
Medium: bronze
Ownership: edition summary -
 see individual casts for
 ownership

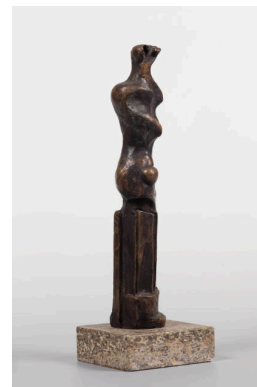

Object number: LH 586
Classifications: Sculpture
 Summary
Title: Upright Motive A
Date: 1968
Medium: bronze
Ownership: edition summary -
 see individual casts for
 ownership



Object number: LH 598
Classifications: Sculpture
 Summary
Title: Square Form with Cut
Date: 1969
Medium: black marble
Ownership: edition summary -
 see individual casts for
 ownership



Object number: LH 645
Classifications: Sculpture
 Summary
Title: Maquette for Animal
 Carving
Date: c.1969
Medium: bronze
Ownership: edition summary -
 see individual casts for
 ownership



Object number: LH 773
Classifications: Sculpture
 Summary
Title: Relief: Reclining Figure
Date: 1979
Medium: bronze
Ownership: edition summary -
 see individual casts for
 ownership

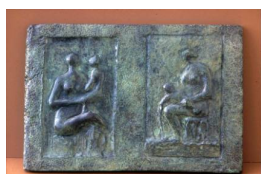

Object number: LH 774
Classifications: Sculpture
 Summary
Title: Relief: Two Seated
 Mother and Child
Date: 1979
Medium: bronze
Ownership: edition summary -
 see individual casts for
 ownership

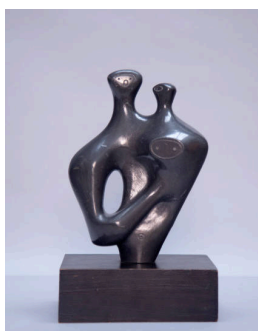

Object number: LH 213a
Classifications: Sculpture
 Summary
Title: Mother and Child
Date: c.1939-40
Medium: lead
Ownership: private collection



Object number: LH 186b
Classifications: Sculpture
 Summary
Title: Stringed Figure
Date: 1938
Medium: bronze and string
Ownership: edition summary -
 see individual casts for
 ownership



Object number: LH 186d
Classifications: Sculpture
Summary
Title: Reclining Figure
Date: 1938
Medium: bronze / terracotta
Ownership: edition summary -
see individual casts for
ownership



Object number: LH 186e
Classifications: Sculpture
Summary
Title: Stringed Figure
Date: 1938
Medium: bronze and string /
lead and string
Ownership: edition summary -
see individual casts for
ownership



Object number: LH 186f
Classifications: Sculpture
Summary
Title: Stringed Mother and
Child
Date: 1938
Medium: bronze and string /
lead and string
Ownership: edition summary -
see individual casts for
ownership



Object number: LH 294
Classifications: Sculpture
Summary
Title: Maquette for Upright
Internal/External Form
Date: 1951
Medium: bronze
Ownership: edition summary -
see individual casts for
ownership



Object number: LH 617
Classifications: Sculpture
Carving
Title: Large Animal Form
Date: 1969-70
Medium: travertine marble
Ownership: unknown



Object number: LH 553
Classifications: Sculpture
Summary
Title: Girl Torso
Date: 1966
Medium: bronze
Ownership: edition summary -
see individual casts for
ownership

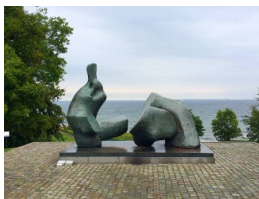

Object number: LH 517
Classifications: Sculpture
Summary
Title: Two Piece Reclining
Figure No.5
Date: 1963-64
Medium: bronze
Ownership: edition summary -
see individual casts for
ownership

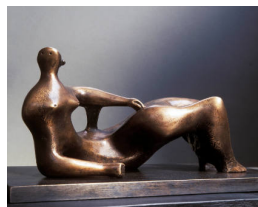

Object number: LH 677
Classifications: Sculpture
Summary
Title: Working Model for
Reclining Figure: Prop
Date: 1976
Medium: bronze
Ownership: edition summary -
see individual casts for
ownership

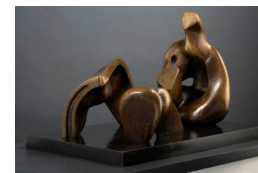

Object number: LH 654
Classifications: Sculpture
Summary
Title: Working Model for Three
Piece Reclining Figure: Draped
Date: 1975
Medium: bronze
Ownership: edition summary -
see individual casts for
ownership



Object number: LH 336a
Classifications: Sculpture
Summary
Title: Head of Draped
Reclining Figure
Date: 1952-53 cast 1959
Medium: bronze
Ownership: private collection



Object number: LH 425
Classifications: Sculpture
Summary
Title: Girl Seated against
Square Wall
Date: 1957-58
Medium: bronze
Ownership: edition summary -
see individual casts for
ownership

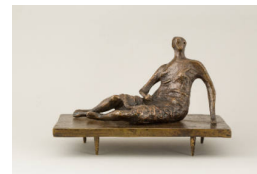

Object number: LH 429
Classifications: Sculpture
Summary
Title: Maquette for a Draped
Reclining Woman
Date: 1956
Medium: bronze
Ownership: edition summary -
see individual casts for
ownership

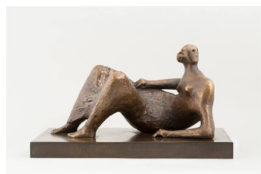

Object number: LH 673
Classifications: Sculpture
Summary
Title: Maquette for Reclining
Figure: Angles
Date: 1975
Medium: bronze
Ownership: edition summary -
see individual casts for
ownership



Object number: LH 764
Classifications: Sculpture
Summary
Title: Mother and Child:
Rubenesque
Date: 1979
Medium: bronze
Ownership: edition summary -
see individual casts for
ownership



Object number: LH 781
Classifications: Sculpture
Summary
Title: Reclining Mother and
Child IV
Date: 1979
Medium: bronze
Ownership: edition summary -
see individual casts for
ownership

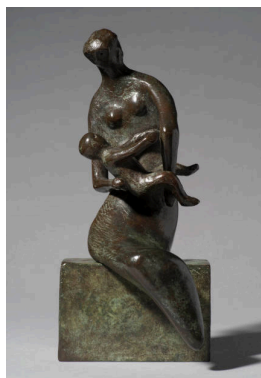

Object number: LH 791
Classifications: Sculpture
Summary
Title: Maquette for Curved
Mother and Child
Date: 1980
Medium: bronze
Ownership: edition summary -
see individual casts for
ownership



Object number: LH 658
Classifications: Sculpture
Summary
Title: Standing Woman: Bonnet
Date: 1975
Medium: bronze
Ownership: edition summary -
see individual casts for
ownership



Object number: LH 659
Classifications: Sculpture
Summary
Title: Standing Girl: Shell Skirt
Date: 1975
Medium: bronze
Ownership: edition summary -
see individual casts for
ownership

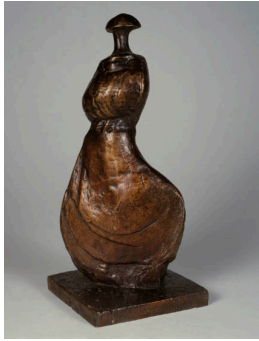

Object number: LH 660
Classifications: Sculpture
Summary
Title: Standing Woman: Shell Skirt
Date: 1975
Medium: bronze
Ownership: edition summary - see individual casts for ownership

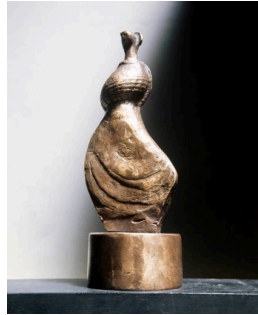

Object number: LH 661
Classifications: Sculpture
Summary
Title: The Matron
Date: 1975
Medium: bronze
Ownership: edition summary - see individual casts for ownership



Object number: LH 240a
Classifications: Sculpture
Summary
Title: Family Group: Broken
Date: 1945
Medium: bronze / terracotta
Ownership: edition summary - see individual casts for ownership



Object number: LH 453a
Classifications: Sculpture
Summary
Title: Mother and Child: Arch
Date: 1959
Medium: bronze
Ownership: edition summary - see individual casts for ownership

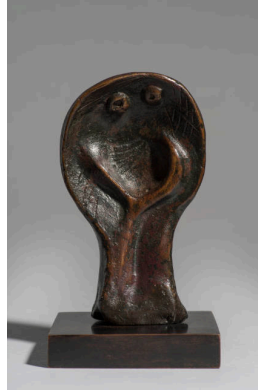

Object number: LH 495
Classifications: Sculpture
Summary
Title: Snake Head
Date: 1961
Medium: bronze
Ownership: edition summary - see individual casts for ownership



Object number: LH 445
Classifications: Sculpture
Summary
Title: Bird
Date: 1959
Medium: bronze
Ownership: edition summary - see individual casts for ownership

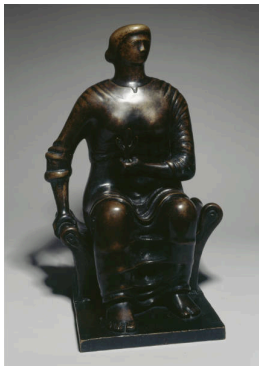

Object number: LH 271
Classifications: Sculpture
Summary
Title: Seated Figure
Date: 1949
Medium: bronze / terracotta
Ownership: edition summary - see individual casts for ownership



Object number: LH 703
Classifications: Sculpture
Carving
Title: Butterfly
Date: 1977
Medium: marble
Ownership: private collection

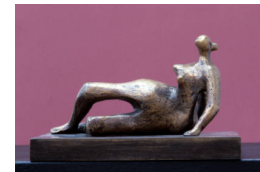

Object number: LH 751
Classifications: Sculpture
Summary
Title: Maquette for Reclining Figure No.7
Date: 1978
Medium: bronze
Ownership: edition summary - see individual casts for ownership



Object number: LH 676
Classifications: Sculpture
Summary
Title: Maquette for Reclining Figure: Prop
Date: 1975
Medium: bronze
Ownership: edition summary - see individual casts for ownership



Object number: LH 701
Classifications: Sculpture
Carving
Title: Head
Date: 1976
Medium: black marble
Ownership: private collection, UK



Object number: LH 614
Classifications: Sculpture
Carving
Title: Two Forms
Date: 1969
Medium: white marble
Ownership: Manchester Art Gallery



Object number: LH 325
Classifications: Sculpture
Summary
Title: Leaf Figure No.3
Date: 1952
Medium: bronze
Ownership: edition summary - see individual casts for ownership



Object number: LH 269a
Classifications: Sculpture
Summary
Title: Seated Man
Date: 1949
Medium: bronze / cast concrete
Ownership: edition summary - see individual casts for ownership