

# Henry Moore Artwork Catalogue - Report

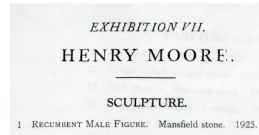

**Object number:** LH 1a  
**Classifications:** Sculpture  
Carving  
**Title:** Small Animal Head  
**Date:** 1921  
**Medium:** boxwood  
**Ownership:** The Henry Moore Foundation: gift of the artist 1977



**Object number:** LH 24  
**Classifications:** Sculpture  
Summary  
**Title:** Recumbent Male Figure  
**Date:** 1924-25  
**Medium:** Mansfield stone  
**Ownership:** Recorded as "destroyed" in Lund Humphries catalogue raisonné

36 HEAD. African green stone. 1925.

**Object number:** LH 27  
**Classifications:** Sculpture  
Summary  
**Title:** Head  
**Date:** 1925  
**Medium:** African green stone  
**Ownership:** unknown



**Object number:** LH 45  
**Classifications:** Sculpture  
Carving  
**Title:** Head of a Serpent  
**Date:** 1927  
**Medium:** stone  
**Ownership:** Tate: lent from a private collection 1994

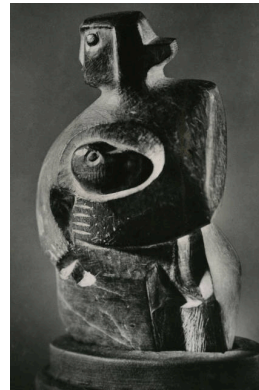

**Object number:** LH 51  
**Classifications:** Sculpture  
Carving  
**Title:** Mother and Child  
**Date:** 1928  
**Medium:** Styrian jade  
**Ownership:** unknown



**Object number:** LH 55  
**Classifications:** Sculpture  
Carving  
**Title:** Seated Figure  
**Date:** 1928  
**Medium:** stone  
**Ownership:** unknown



**Object number:** LH 66  
**Classifications:** Sculpture  
Carving  
**Title:** Half Figure  
**Date:** 1929  
**Medium:** cast concrete  
**Ownership:** The Robert and Lisa Sainsbury Collection, University of East Anglia



**Object number:** LH 73  
**Classifications:** Sculpture  
Carving  
**Title:** Head  
**Date:** 1929  
**Medium:** white alabaster  
**Ownership:** unknown

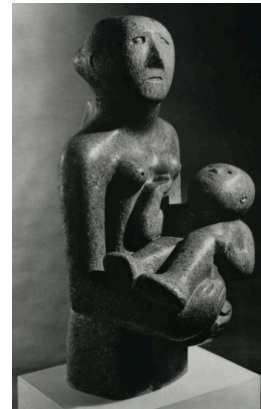

**Object number:** LH 83  
**Classifications:** Sculpture  
Carving  
**Title:** Mother and Child  
**Date:** 1930  
**Medium:** Ham Hill stone  
**Ownership:** private collection, Montreal

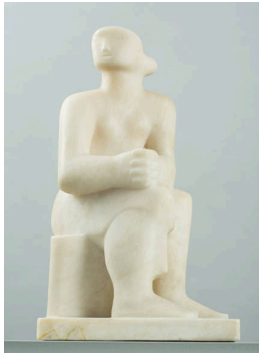

**Object number:** LH 92  
**Classifications:** Sculpture  
Carving  
**Title:** Seated Figure  
**Date:** 1930  
**Medium:** alabaster  
**Ownership:** Art Gallery of  
Ontario, Toronto. Purchase,  
1976



**Object number:** LH 97  
**Classifications:** Sculpture  
Carving  
**Title:** Mother and Child  
**Date:** 1930-31  
**Medium:** Cumberland  
alabaster  
**Ownership:** private collection,  
UK



**Object number:** LH 112  
**Classifications:** Sculpture  
Carving  
**Title:** Girl  
**Date:** 1932  
**Medium:** boxwood  
**Ownership:** Dallas Museum of  
Art, Foundation for the Arts  
Collection, gift of Cecile and I.  
A. Victor



**Object number:** LH 123  
**Classifications:** Sculpture  
Carving  
**Title:** Head  
**Date:** 1932  
**Medium:** carved concrete  
**Ownership:** unknown



**Object number:** LH 135  
**Classifications:** Sculpture  
Carving  
**Title:** Composition  
**Date:** 1933  
**Medium:** lignum vitae  
**Ownership:** unknown

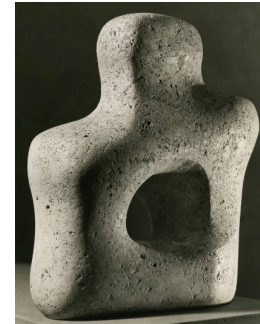

**Object number:** LH 137  
**Classifications:** Sculpture  
Carving  
**Title:** Figure  
**Date:** 1933-34  
**Medium:** travertine marble  
**Ownership:** unknown





**Object number:** LH 141  
**Classifications:** Sculpture  
Carving  
**Title:** Reclining Figure  
**Date:** 1934  
**Medium:** African wonderstone  
**Ownership:** private collection



**Object number:** LH 144  
**Classifications:** Sculpture  
Carving  
**Title:** Mother and Child  
**Date:** 1934  
**Medium:** ironstone  
**Ownership:** unknown



**Object number:** LH 157a  
**Classifications:** Sculpture  
Carving  
**Title:** Family  
**Date:** 1935  
**Medium:** elmwood  
**Ownership:** The Henry Moore  
Foundation: gift of the artist  
1977



**Object number:** LH 161b  
**Classifications:** Sculpture  
Carving  
**Title:** Reclining Figure  
**Date:** 1934  
**Medium:** African wonderstone  
**Ownership:** private collection,  
UK



**Object number:** LH 167  
**Classifications:** Sculpture  
Carving  
**Title:** Square Form  
**Date:** 1936  
**Medium:** green Hornton stone  
**Ownership:** Robert and Lisa  
Sainsbury Collection,  
University of East Anglia,  
Norwich



**Object number:** LH 176  
**Classifications:** Sculpture  
Carving  
**Title:** Carving  
**Date:** 1937  
**Medium:** Ancaster stone  
**Ownership:** unknown



**Object number:** LH 178  
**Classifications:** Sculpture  
Carving  
**Title:** Reclining Figure  
**Date:** 1937  
**Medium:** Hopton Wood stone  
**Ownership:** Fogg Art  
Museum, Harvard University  
Art Museum, gift of Lois  
Orswell (1990-92)



**Object number:** LH 180  
**Classifications:** Sculpture  
Carving  
**Title:** Figure  
**Date:** 1937  
**Medium:** bird's eye marble  
**Ownership:** Saint Louis Art  
Museum: gift of Mr and Mrs  
Morton D May



**Object number:** LH 183  
**Classifications:** Sculpture  
Carving  
**Title:** Stringed Figure  
**Date:** 1937  
**Medium:** cherrywood and  
string, oak base  
**Ownership:** Hirshhorn  
Museum and Sculpture  
Garden, Smithsonian  
Institution, Washington DC:  
Joseph H. Hirshhorn Purchase  
Fund, 1989



**Object number:** LH 190

**Classifications:** Sculpture  
Carving

**Title:** Stringed Figure

**Date:** 1938

**Medium:** lignum vitae and  
string

**Ownership:** unknown



**Object number:** LH 205

**Classifications:** Sculpture  
Carving

**Title:** Bird Basket

**Date:** 1939

**Medium:** lignum vitae and  
string

**Ownership:** Accepted by HM  
Government in lieu of  
Inheritance Tax and allocated  
to The Henry Moore  
Foundation in 2002



**Object number:** LH 226

**Classifications:** Sculpture  
Carving

**Title:** Madonna and Child

**Date:** 1943-44

**Medium:** Hornton stone

**Ownership:** St. Matthew's  
Church, Northampton: gift of  
Canon J Rowden Hussey



**Object number:** LH 234

**Classifications:** Sculpture  
Summary

**Title:** Family Group

**Date:** 1944

**Medium:** terracotta

**Ownership:** recorded as  
"destroyed" in Lund Humphries  
catalogue raisonné



**Object number:** LH 244

**Classifications:** Sculpture  
Summary

**Title:** Reclining Figure

**Date:** 1945

**Medium:** terracotta

**Ownership:** recorded as  
'destroyed' in Lund Humphries  
Volume 1, 1988

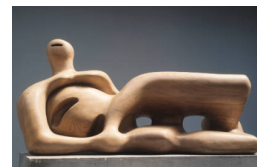

**Object number:** LH 263

**Classifications:** Sculpture  
Carving

**Title:** Reclining Figure

**Date:** 1945-46

**Medium:** elmwood

**Ownership:** unknown

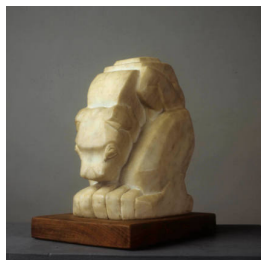

**Object number:** LH 2

**Classifications:** Sculpture  
Carving

**Title:** Dog

**Date:** 1922

**Medium:** marble

**Ownership:** The Henry Moore  
Foundation: gift of the artist  
1977



**Object number:** LH 5

**Classifications:** Sculpture  
Carving

**Title:** Standing Woman

**Date:** 1923

**Medium:** walnut wood

**Ownership:** Manchester Art  
Gallery: Gift of Mrs Rutherston

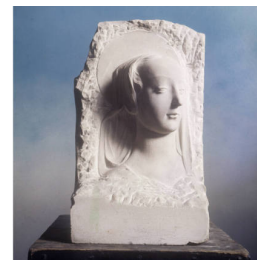

**Object number:** LH 6

**Classifications:** Sculpture  
Carving

**Title:** Head of the Virgin

**Date:** 1922

**Medium:** marble

**Ownership:** The Henry Moore  
Foundation: acquired 1988

35 STRIDING TORSO. Alabaster. 1922.

**Object number:** LH 12

**Classifications:** Sculpture

Summary

**Title:** Striding Torso

**Date:** 1923

**Medium:** alabaster

**Ownership:** unknown

39 FIGURE. Bath stone. 1923.

**Object number:** LH 14

**Classifications:** Sculpture

Summary

**Title:** Figure

**Date:** 1923

**Medium:** Bath stone

**Ownership:** Recorded as "destroyed" in Lund Humphries catalogue raisonné



**Object number:** LH 18

**Classifications:** Sculpture

Summary

**Title:** Head

**Date:** 1924

**Medium:** stone

**Ownership:** unrecorded



**Object number:** LH 30

**Classifications:** Sculpture

Summary

**Title:** Reclining Figure

**Date:** 1926

**Medium:** painted plaster

**Ownership:** Recorded as "destroyed" in Lund Humphries catalogue raisonné



**Object number:** LH 40

**Classifications:** Sculpture

Summary

**Title:** Woman Combing her Hair

**Date:** 1927

**Medium:** terracotta

**Ownership:** Recorded as "destroyed" in Lund Humphries catalogue raisonné



**Object number:** LH 1

**Classifications:** Sculpture

Summary

**Title:** Portrait Bust

**Date:** 1921

**Medium:** clay

**Ownership:** Recorded as "destroyed" in Lund Humphries catalogue raisonné

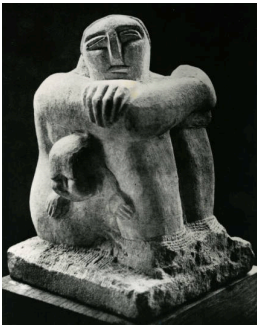

**Object number:** LH 3

**Classifications:** Sculpture

Carving

**Title:** Mother and Child

**Date:** 1922

**Medium:** Portland stone

**Ownership:** unknown

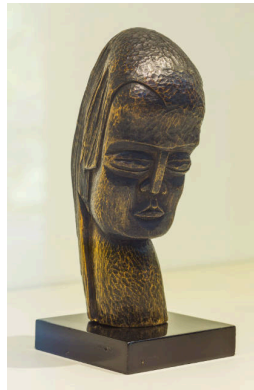

**Object number:** LH 4

**Classifications:** Sculpture

Carving

**Title:** Head of a Girl

**Date:** 1922

**Medium:** wood

**Ownership:** Manchester Art Gallery: Gift of Mrs Rutherford



**Object number:** LH 10

**Classifications:** Sculpture

Carving

**Title:** Head

**Date:** 1923

**Medium:** alabaster

**Ownership:** The Henry Moore Foundation: acquired 1998





**Object number:** LH 13  
**Classifications:** Sculpture  
 Carving  
**Title:** Two Heads: Mother and Child  
**Date:** 1923  
**Medium:** serpentine  
**Ownership:** private collection

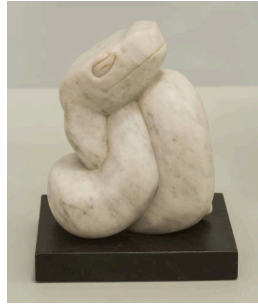

**Object number:** LH 20  
**Classifications:** Sculpture  
 Carving  
**Title:** Snake  
**Date:** 1924  
**Medium:** marble  
**Ownership:** private collection



**Object number:** LH 22  
**Classifications:** Sculpture  
 Carving  
**Title:** Maternity  
**Date:** 1924  
**Medium:** Hopton Wood stone  
**Ownership:** Leeds Museums and Galleries (Leeds Art Gallery)



**Object number:** LH 36a  
**Classifications:** Sculpture  
 Carving  
**Title:** Six Garden Reliefs  
**Date:** 1926-27  
**Medium:** Portland stone  
**Ownership:** unknown



**Object number:** LH 46  
**Classifications:** Sculpture  
 Carving  
**Title:** Mask  
**Date:** 1927  
**Medium:** green stone  
**Ownership:** The Henry Moore Foundation: acquired 1997



**Object number:** LH 52  
**Classifications:** Sculpture  
 Carving  
**Title:** Mask  
**Date:** 1928  
**Medium:** stone  
**Ownership:** private collection, USA

78 Head 1930  
 Green stone, Malvern AusTaggart, Eng., Welwyn

**Object number:** LH 78  
**Classifications:** Sculpture  
 Summary  
**Title:** Head  
**Date:** 1930  
**Medium:** green stone  
**Ownership:** unknown

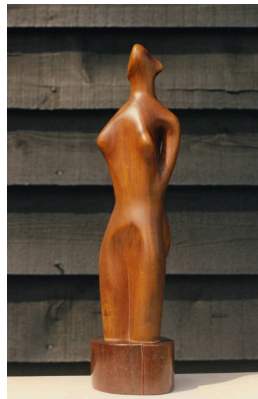

**Object number:** LH 79  
**Classifications:** Sculpture  
 Carving  
**Title:** Figure  
**Date:** 1930  
**Medium:** boxwood  
**Ownership:** private collection



**Object number:** LH 82  
**Classifications:** Sculpture  
 Carving  
**Title:** Mother and Child  
**Date:** 1930  
**Medium:** Ancaster stone  
**Ownership:** private collection



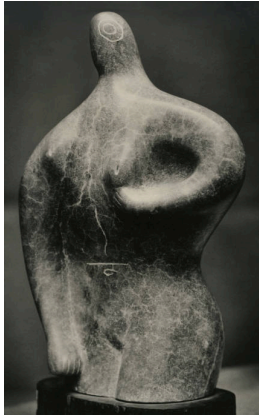

**Object number:** LH 98

**Classifications:** Sculpture  
Carving

**Title:** Half Figure

**Date:** 1931

**Medium:** Cumberland  
alabaster

**Ownership:** unknown

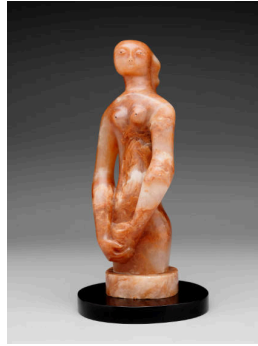

**Object number:** LH 108

**Classifications:** Sculpture  
Carving

**Title:** Half Figure

**Date:** 1931

**Medium:** veined alabaster

**Ownership:** Dallas Museum of  
Art, The Eugene and Margaret  
McDermott Art Fund, Inc.,  
bequest of Mrs. Eugene  
McDermott

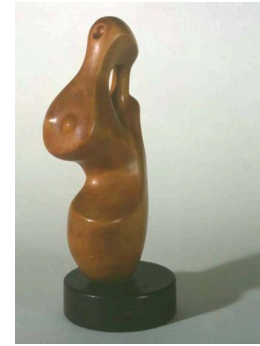

**Object number:** LH 115

**Classifications:** Sculpture  
Carving

**Title:** Composition

**Date:** 1932

**Medium:** beechwood

**Ownership:** The High  
Museum of Art, Atlanta: gift of  
Rich's Inc. 1952.18



**Object number:** LH 356a

**Classifications:** Sculpture  
Carving

**Title:** Head

**Date:** 1953

**Medium:** Corsham stone

**Ownership:** The  
Churchwardens of St.  
Andrew's Church, Much  
Hadham



**Object number:** LH 375

**Classifications:** Sculpture  
Carving

**Title:** Wall Relief

**Date:** 1955

**Medium:** brick

**Ownership:** Bouwcentrum,  
Rotterdam



**Object number:** LH 134

**Classifications:** Sculpture  
Carving

**Title:** Reclining Figure

**Date:** 1933

**Medium:** carved reinforced  
concrete

**Ownership:** Mildred Lane  
Kemper Art Museum,  
Washington University in St.  
Louis. University purchase,  
Kende Sale Fund, 1946



**Object number:** LH 139

**Classifications:** Sculpture  
Carving

**Title:** Carving

**Date:** 1934

**Medium:** blue Ancaster stone

**Ownership:** unknown



**Object number:** LH 142

**Classifications:** Sculpture  
Carving

**Title:** Carving

**Date:** 1934

**Medium:** African wonderstone

**Ownership:** The Henry Moore  
Foundation: gift of Mrs Irina  
Moore 1977

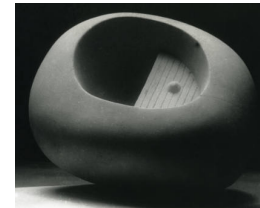

**Object number:** LH 148

**Classifications:** Sculpture  
Carving

**Title:** Carving

**Date:** 1934

**Medium:** stone

**Ownership:** Recorded as  
"destroyed" in Lund Humphries  
catalogue raisonné, 1944



**Object number:** LH 149  
**Classifications:** Sculpture  
Carving  
**Title:** Three Piece Carving  
**Date:** 1934  
**Medium:** ebony  
**Ownership:** unknown

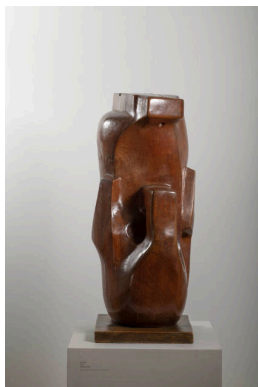

**Object number:** LH 158  
**Classifications:** Sculpture  
Carving  
**Title:** Carving  
**Date:** 1935  
**Medium:** walnut wood  
**Ownership:** The Henry Moore Foundation: gift of Irina Moore 1977



**Object number:** LH 160  
**Classifications:** Sculpture  
Carving  
**Title:** Carving  
**Date:** 1935  
**Medium:** African wood  
**Ownership:** private collection, Canada



**Object number:** LH 162  
**Classifications:** Sculpture  
Carving  
**Title:** Reclining Figure  
**Date:** 1935-36  
**Medium:** elmwood  
**Ownership:** Albright-Knox Art Gallery, Buffalo, New York; Room of Contemporary Art Fund, 1939 (RCA1939:12.1)



**Object number:** LH 220  
**Classifications:** Sculpture  
Summary  
**Title:** Madonna and Child  
**Date:** 1943  
**Medium:** terracotta  
**Ownership:** Detroit Institute of Arts: bequest of Robert H Tannahill



**Object number:** LH 236  
**Classifications:** Sculpture  
Summary  
**Title:** Family Group  
**Date:** 1945  
**Medium:** terracotta  
**Ownership:** unknown

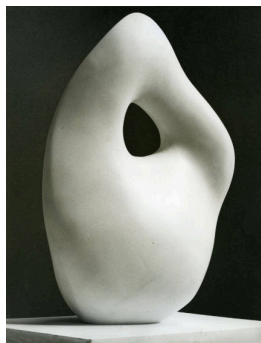

**Object number:** LH 530  
**Classifications:** Sculpture  
Carving  
**Title:** Oval Sculpture  
**Date:** 1964  
**Medium:** white marble  
**Ownership:** unknown

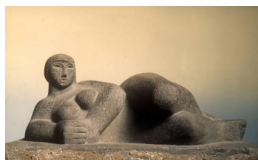

**Object number:** LH 43  
**Classifications:** Sculpture  
Carving  
**Title:** Reclining Woman  
**Date:** 1927  
**Medium:** cast concrete  
**Ownership:** private collection

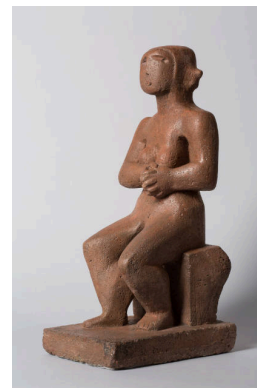

**Object number:** LH 65  
**Classifications:** Sculpture  
Carving  
**Title:** Seated Figure  
**Date:** 1929  
**Medium:** cast concrete  
**Ownership:** The Henry Moore Foundation: gift of Irina Moore 1979



**Object number:** LH 84  
**Classifications:** Sculpture  
Carving  
**Title:** Reclining Woman  
**Date:** 1930  
**Medium:** green Hornton stone  
**Ownership:** National Gallery of Canada, Ottawa

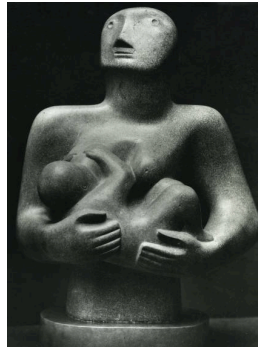

**Object number:** LH 100  
**Classifications:** Sculpture  
Carving  
**Title:** Mother and Child  
**Date:** 1931  
**Medium:** Burgundy stone  
**Ownership:** unknown



**Object number:** LH 105  
**Classifications:** Sculpture  
Carving  
**Title:** Mother and Child  
**Date:** 1931  
**Medium:** Cumberland alabaster  
**Ownership:** Hirshhorn Museum and Sculpture Garden, Smithsonian Institution, Washington DC: gift of Joseph H. Hirshhorn, 1966

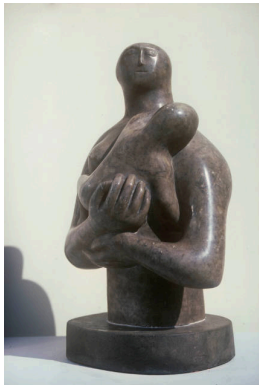

**Object number:** LH 107a  
**Classifications:** Sculpture  
Carving  
**Title:** Mother and Child  
**Date:** 1931  
**Medium:** Cumberland alabaster  
**Ownership:** Shri Bhavani Museum and Library, Aundh

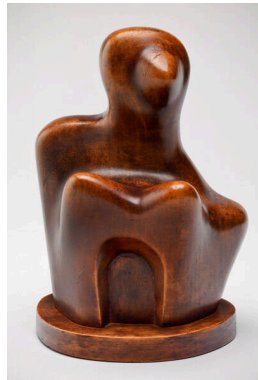

**Object number:** LH 111  
**Classifications:** Sculpture  
Carving  
**Title:** Figure  
**Date:** 1931  
**Medium:** beech wood  
**Ownership:** The Trustees of the Tate Gallery, London: bequest of E C Gregory 1959

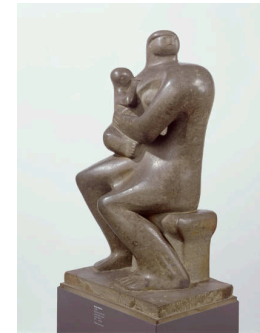

**Object number:** LH 121  
**Classifications:** Sculpture  
Carving  
**Title:** Mother and Child  
**Date:** 1932  
**Medium:** green Hornton stone  
**Ownership:** Robert and Lisa Sainsbury Collection, University of East Anglia, Norwich



**Object number:** LH 122  
**Classifications:** Sculpture  
Carving  
**Title:** Reclining Figure  
**Date:** 1932  
**Medium:** carved reinforced concrete  
**Ownership:** Saint Louis Art Museum

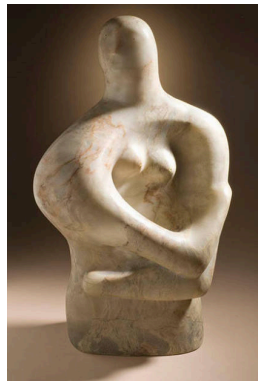

**Object number:** LH 124  
**Classifications:** Sculpture  
Carving  
**Title:** Half Figure  
**Date:** 1932  
**Medium:** alabaster  
**Ownership:** Los Angeles County Museum of Art: partial, fractional and promised gift of Janice and Henri Lazarof, 2007



**Object number:** LH 128  
**Classifications:** Sculpture  
Carving  
**Title:** Composition  
**Date:** 1932  
**Medium:** dark African wood  
**Ownership:** private collection





**Object number:** LH 131  
**Classifications:** Sculpture  
Carving  
**Title:** Composition  
**Date:** 1933  
**Medium:** African wonderstone  
**Ownership:** unknown



**Object number:** LH 145  
**Classifications:** Sculpture  
Carving  
**Title:** Sculpture  
**Date:** 1934  
**Medium:** ironstone  
**Ownership:** Harvard Art Museums/Fogg Museum, Bequest of Mary Gershinowitz, 2003



**Object number:** LH 154  
**Classifications:** Sculpture  
Carving  
**Title:** Four-Piece Composition: Reclining Figure  
**Date:** 1934  
**Medium:** Cumberland alabaster on a Purbeck marble base  
**Ownership:** The Trustees of the Tate Gallery, London: purchased with assistance from the National Art Collections Fund 1976



**Object number:** LH 154a  
**Classifications:** Sculpture  
Carving  
**Title:** Hole and Lump  
**Date:** 1934  
**Medium:** elmwood  
**Ownership:** The Henry Moore Foundation: gift of the artist 1979



**Object number:** LH 161  
**Classifications:** Sculpture  
Carving  
**Title:** Sculpture  
**Date:** 1935  
**Medium:** white marble  
**Ownership:** Art Institute of Chicago: gift of Mr and Mrs Joel Starrels



**Object number:** LH 165  
**Classifications:** Sculpture  
Carving  
**Title:** Mother and Child  
**Date:** 1936  
**Medium:** Ancaster stone  
**Ownership:** The British Council, London: purchased from the artist March 1948



**Object number:** LH 548  
**Classifications:** Sculpture  
Carving  
**Title:** Three Rings  
**Date:** 1966  
**Medium:** rosa aurora marble  
**Ownership:** The Baltimore Museum of Art: gift of Ryda and Robert H. Levi

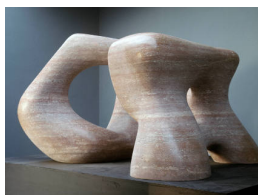

**Object number:** LH 555  
**Classifications:** Sculpture  
Carving  
**Title:** Two Forms  
**Date:** 1966  
**Medium:** red travertine marble  
**Ownership:** private collection , UK



**Object number:** LH 599  
**Classifications:** Sculpture  
Carving  
**Title:** Large Square Form with Cut  
**Date:** 1969-71  
**Medium:** Rio Serra marble  
**Ownership:** City of Prato, Italy



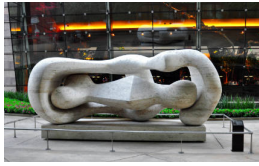

**Object number:** LH 613

**Classifications:** Sculpture  
Carving

**Title:** Large Reclining  
Connected Forms

**Date:** 1969-74

**Medium:** travertine marble

**Ownership:** Aria, Las Vegas



**Object number:** LH 667

**Classifications:** Sculpture  
Carving

**Title:** Two Piece Reclining  
Figure: Holes

**Date:** 1975

**Medium:** white marble

**Ownership:** private collection,  
Hong Kong



**Object number:** LH 695

**Classifications:** Sculpture  
Carving

**Title:** Two Piece Reclining  
Figure: Double Circle

**Date:** 1976

**Medium:** black marble

**Ownership:** Toyama  
Prefectural Museum of Art and  
Design



**Object number:** LH 181

**Classifications:** Sculpture  
Carving

**Title:** Figure

**Date:** 1937

**Medium:** bird's eye marble

**Ownership:** Art Institute of  
Chicago: gift of Edgar  
Kaufmann Jr, 1950



**Object number:** LH 194

**Classifications:** Sculpture  
Carving

**Title:** Mother and Child

**Date:** 1938

**Medium:** elmwood

**Ownership:** The Museum of  
Modern Art, New York:  
acquired through the Lillie P.  
Bliss Bequest (by exchange)



**Object number:** LH 200

**Classifications:** Sculpture  
Summary

**Title:** Mother and Child

**Date:** 1939

**Medium:** lead and wire

**Ownership:** unknown

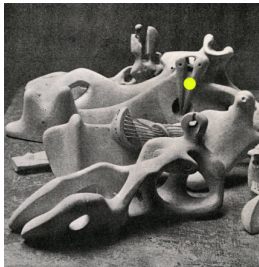

**Object number:** LH 201a

**Classifications:** Sculpture  
Summary

**Title:** Reclining Figure

**Date:** 1939

**Medium:** terracotta

**Ownership:** unknown



**Object number:** LH 240

**Classifications:** Sculpture  
Summary

**Title:** Family Group

**Date:** 1945

**Medium:** terracotta

**Ownership:** unknown



**Object number:** LH 262

**Classifications:** Sculpture  
Carving

**Title:** Memorial Figure

**Date:** 1945-46

**Medium:** Hornton stone

**Ownership:** Dartington Hall,  
Devon



**Object number:** LH 266  
**Classifications:** Sculpture  
Carving  
**Title:** Reclining Figure  
**Date:** 1946-47  
**Medium:** brown Hornton stone  
**Ownership:** Eskenazi  
Museum of Art, Indiana  
University: Given in memory of  
Dr. Henry Radford Hope by  
Sarahanne Hope-Davis, 1995



**Object number:** LH 290b  
**Classifications:** Sculpture  
Carving  
**Title:** Standing Figure  
**Date:** 1971-72  
**Medium:** white marble  
**Ownership:** The Henry Moore  
Foundation: gift of the artist  
1977



**Object number:** LH 319a  
**Classifications:** Sculpture  
Carving  
**Title:** Standing Girl  
**Date:** 1952  
**Medium:** elmwood  
**Ownership:** The Henry Moore  
Foundation: gift of the artist  
1977

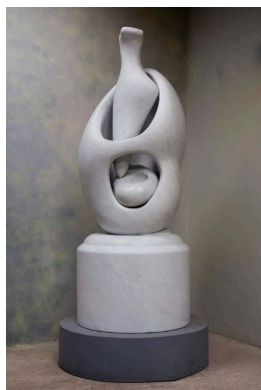

**Object number:** LH 717  
**Classifications:** Sculpture  
Carving  
**Title:** Mother and Child: Egg  
Form  
**Date:** 1977  
**Medium:** white marble  
**Ownership:** The Henry Moore  
Foundation: gift of Mary Moore  
Danowski 1979



**Object number:** LH 403  
**Classifications:** Sculpture  
Carving  
**Title:** Upright Figure  
**Date:** 1956-60  
**Medium:** elmwood  
**Ownership:** Solomon R.  
Guggenheim Museum, New  
York

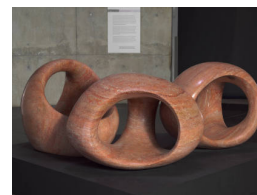

**Object number:** LH 549  
**Classifications:** Sculpture  
Carving  
**Title:** Three Rings  
**Date:** 1966  
**Medium:** red travertine marble  
**Ownership:** Baltimore  
Museum of Art; Gift of Ryda  
and Robert H. Levi, Baltimore



**Object number:** LH 571  
**Classifications:** Sculpture  
Carving  
**Title:** Divided Oval: Butterfly  
**Date:** 1967  
**Medium:** white marble  
**Ownership:** private collection



**Object number:** LH 503c  
**Classifications:** Sculpture  
Carving  
**Title:** The Arch  
**Date:** 1979-80  
**Medium:** travertine marble  
**Ownership:** The Department  
of the Environment, London:  
gift of the Henry Moore  
Foundation 1980, for  
permanent siting in Kensington  
Gardens



**Object number:** LH 9  
**Classifications:** Sculpture  
Carving  
**Title:** Relief Head  
**Date:** 1923  
**Medium:** painted slate  
**Ownership:** Tate: on loan from  
a private collection 1994

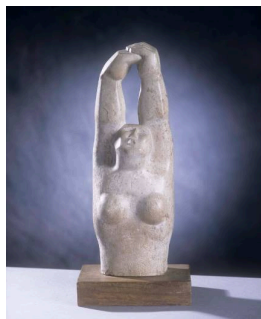

**Object number:** LH 23  
**Classifications:** Sculpture  
Carving  
**Title:** Woman with Upraised Arms  
**Date:** 1924-25  
**Medium:** Hopton Wood stone  
**Ownership:** The Henry Moore Foundation: gift of the artist 1977



**Object number:** LH 26  
**Classifications:** Sculpture  
Carving  
**Title:** Mother and Child  
**Date:** 1924-25  
**Medium:** green Hornton stone  
**Ownership:** Manchester Art Gallery



**Object number:** LH 31  
**Classifications:** Sculpture  
Summary  
**Title:** Reclining Woman  
**Date:** 1926  
**Medium:** plaster  
**Ownership:** unknown

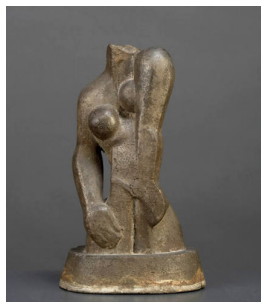

**Object number:** LH 37  
**Classifications:** Sculpture  
Carving  
**Title:** Torso  
**Date:** 1926  
**Medium:** cast concrete  
**Ownership:** The Henry Moore Foundation: acquired 2012



**Object number:** LH 54  
**Classifications:** Sculpture  
Carving  
**Title:** Mask  
**Date:** 1928  
**Medium:** green gneiss stone  
**Ownership:** Tate: Purchased with assistance from the Art Fund 1993



**Object number:** LH 56  
**Classifications:** Sculpture  
Carving  
**Title:** Head of a Girl  
**Date:** 1928  
**Medium:** painted plaster on alabaster base  
**Ownership:** Australian National Gallery, Canberra: purchased 1979



**Object number:** LH 61  
**Classifications:** Sculpture  
Carving  
**Title:** Mask  
**Date:** 1929  
**Medium:** stone  
**Ownership:** The Henry Moore Foundation: acquired 2010 in honour of David Mitchinson

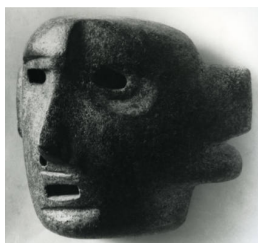

**Object number:** LH 77  
**Classifications:** Sculpture  
Carving  
**Title:** Mask  
**Date:** 1930  
**Medium:** green stone  
**Ownership:** Estate of Sir Simon Sainsbury

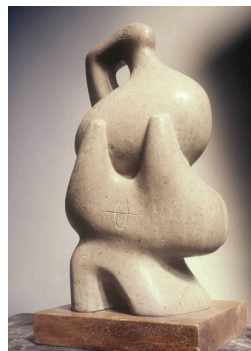

**Object number:** LH 99  
**Classifications:** Sculpture  
Carving  
**Title:** Composition  
**Date:** 1931  
**Medium:** blue Hornton stone  
**Ownership:** private collection, UK





**Object number:** LH 624  
**Classifications:** Sculpture  
Carving  
**Title:** Bird Form II  
**Date:** 1973  
**Medium:** black serpentine  
**Ownership:** The Henry Moore Foundation: gift of the artist 1977

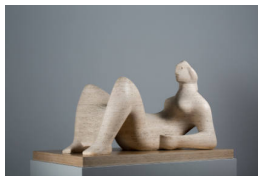

**Object number:** LH 706  
**Classifications:** Sculpture  
Carving  
**Title:** Draped Reclining Figure  
**Date:** 1978  
**Medium:** Roman travertine marble  
**Ownership:** The Henry Moore Foundation: acquired 1986

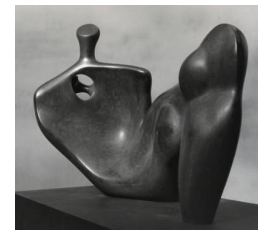

**Object number:** LH 691  
**Classifications:** Sculpture  
Carving  
**Title:** Reclining Figure: Single Leg  
**Date:** 1976  
**Medium:** black granite  
**Ownership:** private collection



**Object number:** LH 724  
**Classifications:** Sculpture  
Carving  
**Title:** Reclining Figure: Bone Skirt  
**Date:** 1978  
**Medium:** Roman travertine marble  
**Ownership:** unknown



**Object number:** LH 105a  
**Classifications:** Sculpture  
Carving  
**Title:** Head  
**Date:** c.1931  
**Medium:** Cumberland alabaster  
**Ownership:** private collection

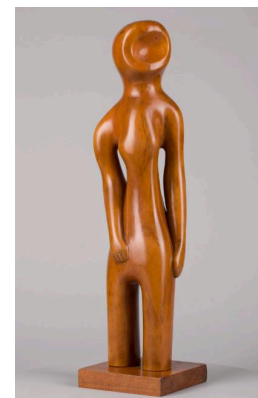

**Object number:** LH 113  
**Classifications:** Sculpture  
Carving  
**Title:** Figure  
**Date:** 1932  
**Medium:** boxwood  
**Ownership:** private collection, USA

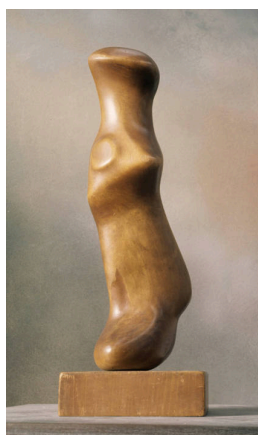

**Object number:** LH 114  
**Classifications:** Sculpture  
Carving  
**Title:** Figure  
**Date:** 1932  
**Medium:** beechwood  
**Ownership:** unknown

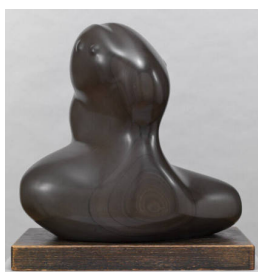

**Object number:** LH 119  
**Classifications:** Sculpture  
Carving  
**Title:** Composition  
**Date:** 1932  
**Medium:** African wonderstone, wood base  
**Ownership:** The Trustees of the Tate Gallery, London: presented by the Friends of the Tate Gallery 1960

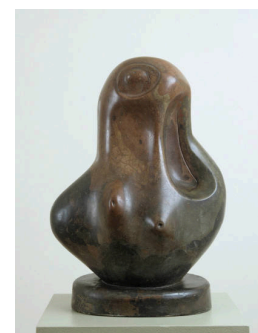

**Object number:** LH 133  
**Classifications:** Sculpture  
Carving  
**Title:** Composition  
**Date:** 1933  
**Medium:** carved concrete  
**Ownership:** The British Council, London: purchased from the artist 1948





**Object number:** LH 164  
**Classifications:** Sculpture  
Carving  
**Title:** Carving  
**Date:** 1936  
**Medium:** travertine marble  
**Ownership:** The Henry Moore Foundation: gift of Mrs Irina Moore 1977



**Object number:** LH 166  
**Classifications:** Sculpture  
Carving  
**Title:** Two Forms  
**Date:** 1936  
**Medium:** brown Hornton stone  
**Ownership:** The Henry Moore Foundation: gift of Mrs Irina Moore 1979



**Object number:** LH 174  
**Classifications:** Sculpture  
Carving  
**Title:** Carving  
**Date:** 1936  
**Medium:** elmwood  
**Ownership:** Fogg Art Museum, Harvard University, Cambridge, Massachusetts: gift of G. David Thompson in memory of his son G David Thompson Jr.

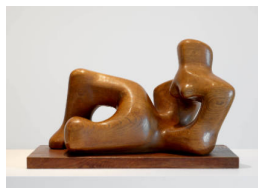

**Object number:** LH 175  
**Classifications:** Sculpture  
Carving  
**Title:** Reclining Figure  
**Date:** 1936  
**Medium:** elmwood  
**Ownership:** Wakefield Museums and Arts: purchased by Wakefield Corporation with support from the Victoria and Albert Museum, Mr. E.C. Gregory and the Wakefield Permanent Art Fund, 1942



**Object number:** LH 179  
**Classifications:** Sculpture  
Carving  
**Title:** Sculpture  
**Date:** 1937  
**Medium:** Hopton Wood stone  
**Ownership:** Metropolitan Museum of Art, New York: Bequest of Lydia Winston Malbin 1989



**Object number:** LH 189  
**Classifications:** Sculpture  
Carving  
**Title:** Stringed Figure  
**Date:** 1938  
**Medium:** lignum vitae and string  
**Ownership:** unknown



**Object number:** LH 273  
**Classifications:** Sculpture  
Carving  
**Title:** Reclining Figure  
**Date:** 1949  
**Medium:** Hornton stone  
**Ownership:** Philadelphia Museum of Art: gift of R Sturgis and Marion B F Ingersoll

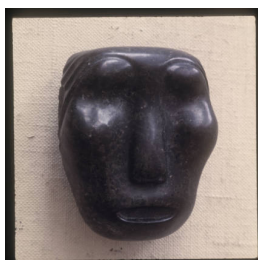

**Object number:** LH 21  
**Classifications:** Sculpture  
Carving  
**Title:** Mask  
**Date:** 1924  
**Medium:** verde di Prato  
**Ownership:** private collection

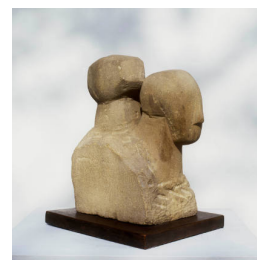

**Object number:** LH 25  
**Classifications:** Sculpture  
Carving  
**Title:** Two Heads  
**Date:** 1924-25  
**Medium:** Mansfield stone  
**Ownership:** The Henry Moore Foundation: gift of Irina Moore 1977

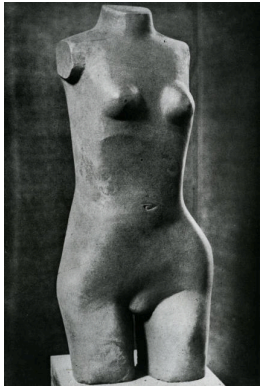

**Object number:** LH 29  
**Classifications:** Sculpture  
**Summary**  
**Title:** Torso  
**Date:** c.1925-26  
**Medium:** clay  
**Ownership:** Recorded as "destroyed" in Lund Humphries catalogue raisonné



**Object number:** LH 50  
**Classifications:** Sculpture  
**Summary**  
**Title:** Study for Wall Light  
**Date:** 1928  
**Medium:** terracotta  
**Ownership:** Recorded as "destroyed" in Lund Humphries catalogue raisonné



**Object number:** LH 58  
**Classifications:** Sculpture  
**Carving**  
**Title:** West Wind  
**Date:** 1928-29  
**Medium:** Portland stone  
**Ownership:** London Regional Transport

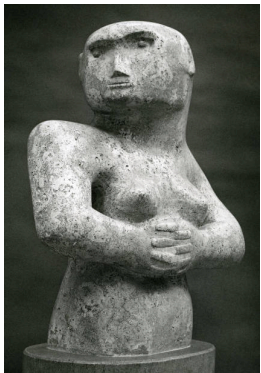

**Object number:** LH 60  
**Classifications:** Sculpture  
**Carving**  
**Title:** Figure with Clasped Hands  
**Date:** 1929  
**Medium:** travertine marble  
**Ownership:** Tel Aviv Museum of Art, Tel Aviv: Gift of A. Wix, London, through the British Friends of the Art Museums in Israel, 1947



**Object number:** LH 62  
**Classifications:** Sculpture  
**Carving**  
**Title:** Mask  
**Date:** 1929  
**Medium:** cast concrete  
**Ownership:** Leeds Museums and Galleries (Leeds Art Gallery)



**Object number:** LH 63  
**Classifications:** Sculpture  
**Carving**  
**Title:** Mask  
**Date:** 1929  
**Medium:** cast concrete  
**Ownership:** The Trustees of the Tate Gallery, London: presented by Mr Henry Bergen to the Victoria and Albert Museum 1949; transferred to the Tate Gallery 1983

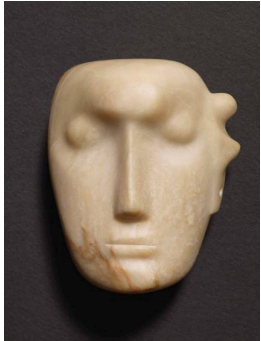

**Object number:** LH 74  
**Classifications:** Sculpture  
**Carving**  
**Title:** Mask  
**Date:** 1929  
**Medium:** alabaster  
**Ownership:** private collection

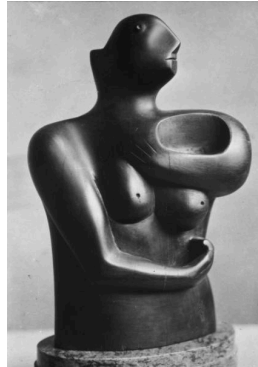

**Object number:** LH 80  
**Classifications:** Sculpture  
**Carving**  
**Title:** Figure  
**Date:** 1930  
**Medium:** ebony  
**Ownership:** private collection



**Object number:** LH 88  
**Classifications:** Sculpture  
**Carving**  
**Title:** Head  
**Date:** 1930  
**Medium:** ironstone  
**Ownership:** private collection

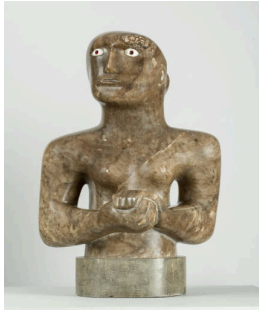

**Object number:** LH 93  
**Classifications:** Sculpture  
Carving  
**Title:** Girl with Clasped Hands  
**Date:** 1930  
**Medium:** Cumberland alabaster  
**Ownership:** British Council Collection

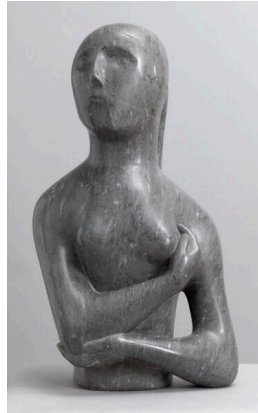

**Object number:** LH 117  
**Classifications:** Sculpture  
Carving  
**Title:** Half Figure  
**Date:** 1932  
**Medium:** Armenian marble  
**Ownership:** The Trustees of the Tate Gallery, London: bequest of E C Gregory

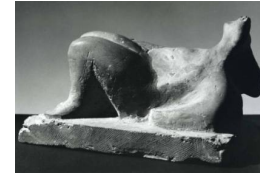

**Object number:** LH 120b  
**Classifications:** Sculpture  
Carving  
**Title:** Reclining Figure  
**Date:** 1932  
**Medium:** stone and carved concrete  
**Ownership:** unknown

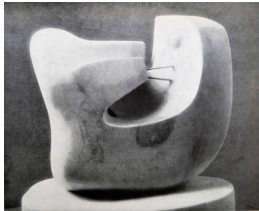

**Object number:** LH 147  
**Classifications:** Sculpture  
Carving  
**Title:** Carving  
**Date:** 1934  
**Medium:** stone  
**Ownership:** Recorded as "destroyed" in Lund Humphries catalogue raisonné, 1944



**Object number:** LH 168  
**Classifications:** Sculpture  
Carving  
**Title:** Square Form  
**Date:** 1936  
**Medium:** brown Hornton stone  
**Ownership:** private collection

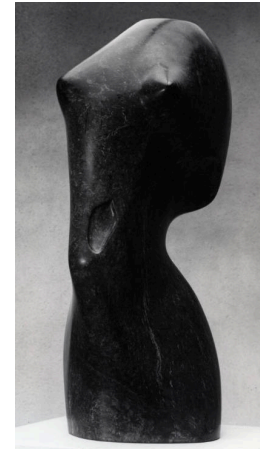

**Object number:** LH 736  
**Classifications:** Sculpture  
Carving  
**Title:** Torso  
**Date:** 1977  
**Medium:** marble  
**Ownership:** Asahi Beer Oyamazaki Villa Museum of Art, Kyoto



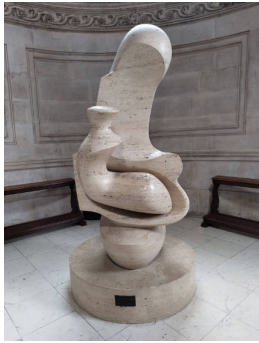

**Object number:** LH 851  
**Classifications:** Sculpture  
 Carving  
**Title:** Mother and Child: Hood  
**Date:** 1983  
**Medium:** travertine marble  
**Ownership:** The Henry Moore Foundation: acquired 1986



**Object number:** LH 17  
**Classifications:** Sculpture  
 Carving  
**Title:** Caryatid  
**Date:** 1924  
**Medium:** Portland stone  
**Ownership:** unknown

16 TORSO. Alabaster. 1926.

**Object number:** LH 32  
**Classifications:** Sculpture  
 Summary  
**Title:** Torso  
**Date:** 1926  
**Medium:** alabaster  
**Ownership:** unknown



**Object number:** LH 34  
**Classifications:** Sculpture  
 Summary  
**Title:** Standing Girl  
**Date:** 1926  
**Medium:** stone  
**Ownership:** Recorded as "destroyed" in Lund Humphries catalogue raisonné



**Object number:** LH 42  
**Classifications:** Sculpture  
 Carving  
**Title:** Suckling Child  
**Date:** 1927  
**Medium:** cast concrete  
**Ownership:** unknown

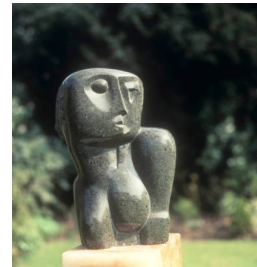

**Object number:** LH 48  
**Classifications:** Sculpture  
 Carving  
**Title:** Head and Shoulders  
**Date:** 1927  
**Medium:** verde di Prato  
**Ownership:** unknown



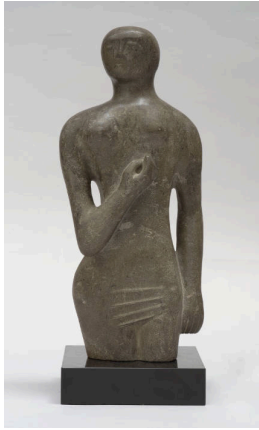

**Object number:** LH 68  
**Classifications:** Sculpture  
Carving  
**Title:** Half Figure  
**Date:** 1929  
**Medium:** Hornton stone  
**Ownership:** private collection



**Object number:** LH 71  
**Classifications:** Sculpture  
Carving  
**Title:** Reclining Figure  
**Date:** 1929  
**Medium:** alabaster  
**Ownership:** unknown



**Object number:** LH 75  
**Classifications:** Sculpture  
Carving  
**Title:** Mother and Child  
**Date:** 1929  
**Medium:** verde di Prato  
**Ownership:** private collection

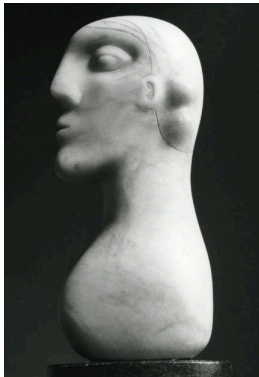

**Object number:** LH 76  
**Classifications:** Sculpture  
Carving  
**Title:** Head  
**Date:** c.1930  
**Medium:** alabaster  
**Ownership:** private collection

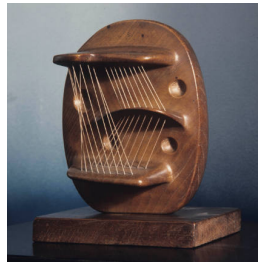

**Object number:** LH 188  
**Classifications:** Sculpture  
Carving  
**Title:** Head  
**Date:** 1938  
**Medium:** elmwood and string  
**Ownership:** The National Trust, 2 Willow Road; bequeathed to the National Trust by Ernő Goldfinger and Ursula Ruth Blackwell, Mrs Ernő Goldfinger



**Object number:** LH 215  
**Classifications:** Sculpture  
Summary  
**Title:** Madonna and Child  
**Date:** 1943  
**Medium:** terracotta  
**Ownership:** unknown



**Object number:** LH 255  
**Classifications:** Sculpture  
**Summary**  
**Title:** Reclining Figure  
**Date:** 1945  
**Medium:** terracotta  
**Ownership:** The Henry Moore Foundation: gift of Mrs Irina Moore 1977

*As yet I've only done two small torsos in alabaster - in the first small head I did in alabaster. I didn't find the right form suitable to the material, & it was carrying me, rather - I'm not satisfied yet but the last thing is better than the 2nd & the 3rd than the 1st. . . . Just*

**Object number:** LH 11  
**Classifications:** Sculpture  
**Summary**  
**Title:** Torso  
**Date:** 1923  
**Medium:** alabaster  
**Ownership:** unknown

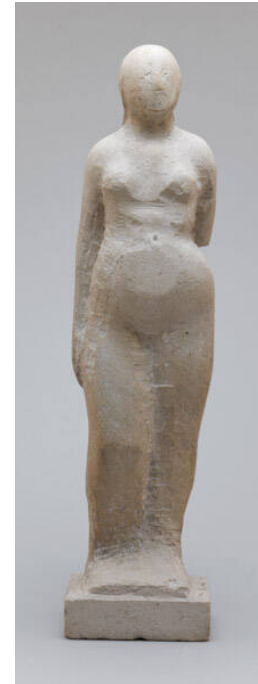

**Object number:** LH 16  
**Classifications:** Sculpture  
**Carving**  
**Title:** Standing Woman  
**Date:** 1924  
**Medium:** Portland stone  
**Ownership:** private collection, UK



**Object number:** LH 35  
**Classifications:** Sculpture  
**Carving**  
**Title:** Baby's Head  
**Date:** 1926  
**Medium:** cast concrete  
**Ownership:** The Estate of Mrs Elizabeth Howarth, New Barnet

38 Reclining figure 1927 L. 15 in. Clay. Destroyed

**Object number:** LH 38  
**Classifications:** Sculpture  
**Summary**  
**Title:** Reclining Figure  
**Date:** 1927  
**Medium:** clay  
**Ownership:** Recorded as "destroyed" in Lund Humphries catalogue raisonné

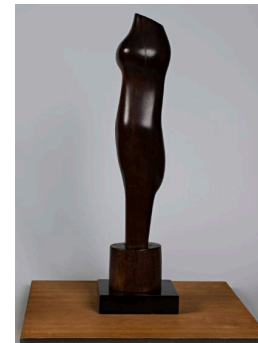

**Object number:** LH 47  
**Classifications:** Sculpture  
**Carving**  
**Title:** Torso  
**Date:** 1927  
**Medium:** African wood  
**Ownership:** Bequest of Judith Loeb Chiara; Vassar College, Frances Lehman Loeb Art Center



**Object number:** LH 49  
**Classifications:** Sculpture  
 Summary  
**Title:** Study for Wall Light  
**Date:** 1928  
**Medium:** terracotta  
**Ownership:** Recorded as "destroyed" in Lund Humphries catalogue raisonné



**Object number:** LH 59  
**Classifications:** Sculpture  
 Carving  
**Title:** Reclining Figure  
**Date:** 1929  
**Medium:** brown Hornton stone  
**Ownership:** Leeds Museums and Galleries (Leeds Art Gallery). Bought with the aid of a grant from the Board of Education and the Victoria and Albert Museum Purchase Grant Fund, 1941

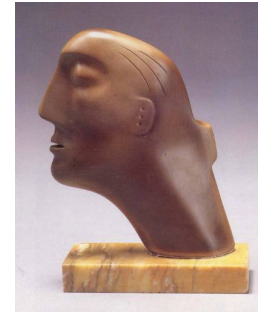

**Object number:** LH 87  
**Classifications:** Sculpture  
 Carving  
**Title:** Head  
**Date:** 1930  
**Medium:** ironstone  
**Ownership:** private collection



**Object number:** LH 109  
**Classifications:** Sculpture  
 Carving  
**Title:** Girl  
**Date:** 1931  
**Medium:** Ancaster stone  
**Ownership:** The Trustees of the Tate Gallery, London: purchased 1952 with assistance of the Knapping Fund

136 Reclining figure (1934 L-48 in.)  
 (A sketch-model possibly connected with 162)  
 Terra-cotta. Messrs Roland, Browne and DeBianco, London

**Object number:** LH 136  
**Classifications:** Sculpture  
 Summary  
**Title:** Reclining Figure  
**Date:** c.1934  
**Medium:** terracotta  
**Ownership:** unknown



**Object number:** LH 89  
**Classifications:** Sculpture  
 Carving  
**Title:** Head  
**Date:** 1930  
**Medium:** slate  
**Ownership:** unknown



**Object number:** LH 90  
**Classifications:** Sculpture  
 Carving  
**Title:** Reclining Figure  
**Date:** 1930  
**Medium:** Corsehill stone  
**Ownership:** unknown



**Object number:** LH 94  
**Classifications:** Sculpture  
 Carving  
**Title:** Reclining Figure  
**Date:** 1930  
**Medium:** Ancaster stone  
**Ownership:** Detroit Institute of Arts: Founders Society Purchase, Friends of Modern Art Fund



**Object number:** LH 106  
**Classifications:** Sculpture  
 Carving  
**Title:** Mother and Child  
**Date:** 1931  
**Medium:** sycamore wood  
**Ownership:** unknown



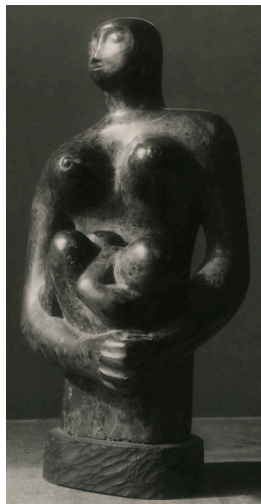

**Object number:** LH 107  
**Classifications:** Sculpture  
 Carving  
**Title:** Mother and Child  
**Date:** 1931  
**Medium:** verde di Prato  
**Ownership:** private collection, Canada

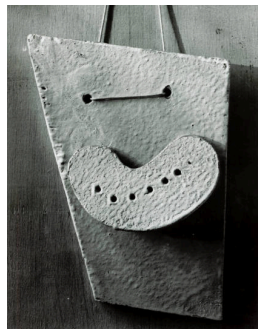

**Object number:** LH 118  
**Classifications:** Sculpture  
 Carving  
**Title:** Relief  
**Date:** 1932  
**Medium:** wood and gesso  
**Ownership:** Recorded as "destroyed" in Lund Humphries catalogue raisonné

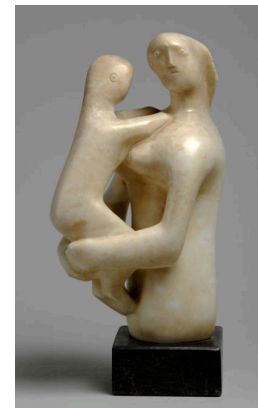

**Object number:** LH 126  
**Classifications:** Sculpture  
 Carving  
**Title:** Mother and Child  
**Date:** 1932  
**Medium:** white alabaster  
**Ownership:** Leeds Museum and Art Gallery (City Art Gallery); accepted by HM government in lieu of inheritance tax and allocated in 1998



**Object number:** LH 127  
**Classifications:** Sculpture  
 Carving  
**Title:** Figure  
**Date:** 1932  
**Medium:** lignum vitae  
**Ownership:** University of Michigan Museum of Art, Museum Purchase, 1953/1.27

129 Seated figure 71932 H.51 in.  
 Terra-cotta. Messrs Roland, Brownie and Delbanco, London

**Object number:** LH 129  
**Classifications:** Sculpture  
 Summary  
**Title:** Seated Figure  
**Date:** c.1932  
**Medium:** terracotta  
**Ownership:** unknown

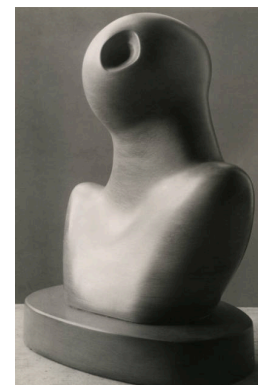

**Object number:** LH 130  
**Classifications:** Sculpture  
 Carving  
**Title:** Head and Shoulders  
**Date:** 1933  
**Medium:** African wonderstone  
**Ownership:** unknown



**Object number:** LH 153  
**Classifications:** Sculpture  
 Carving  
**Title:** Two Forms  
**Date:** 1934  
**Medium:** Pynkado wood  
**Ownership:** The Museum of Modern Art, New York: purchase Sir Michael Sadler Fund, 1937



**Object number:** LH 170a  
**Classifications:** Sculpture  
 Carving  
**Title:** Head  
**Date:** 1936  
**Medium:** Corsham stone  
**Ownership:** The Henry Moore Foundation: gift of the artist 1977



**Object number:** LH 182a  
**Classifications:** Sculpture  
 Carving  
**Title:** Head  
**Date:** 1937  
**Medium:** green serpentine  
**Ownership:** The Henry Moore Foundation: gift of the artist 1977



**Object number:** LH 218  
**Classifications:** Sculpture  
**Summary**  
**Title:** Madonna and Child  
**Date:** 1943  
**Medium:** terracotta  
**Ownership:** unknown



**Object number:** LH 396a  
**Classifications:** Sculpture  
**Summary**  
**Title:** Maquette for Head: Lines  
**Date:** 1955  
**Medium:** plaster  
**Ownership:** Art Gallery of Ontario, Toronto: gift of Henry Moore 1974



**Object number:** LH 452  
**Classifications:** Sculpture  
**Carving**  
**Title:** Reclining Figure  
**Date:** 1959-64  
**Medium:** elmwood  
**Ownership:** The Henry Moore Foundation: gift of Irina Moore 1977



**Object number:** LH 138  
**Classifications:** Sculpture  
**Carving**  
**Title:** Figure  
**Date:** 1933-34  
**Medium:** Corsehill stone  
**Ownership:** unknown



**Object number:** LH 151  
**Classifications:** Sculpture  
**Carving**  
**Title:** Head and Ball  
**Date:** 1934  
**Medium:** Cumberland alabaster on Hornton stone base  
**Ownership:** The Henry Moore Foundation: acquired 1992



**Object number:** LH 156  
**Classifications:** Sculpture  
**Carving**  
**Title:** Carving  
**Date:** 1935  
**Medium:** Cumberland alabaster  
**Ownership:** Hirshhorn Museum and Sculpture Garden, Smithsonian Institution, Washington DC; Gift of Joseph H. Hirshhorn, 1966



**Object number:** LH 159  
**Classifications:** Sculpture  
**Carving**  
**Title:** Carving  
**Date:** 1935  
**Medium:** African wood  
**Ownership:** Hirshhorn Museum and Sculpture Garden, Smithsonian Institution, Washington DC: gift of Joseph H. Hirshhorn, 1966



**Object number:** LH 169  
**Classifications:** Sculpture  
**Carving**  
**Title:** Carving  
**Date:** 1936  
**Medium:** brown Hornton stone  
**Ownership:** private collection

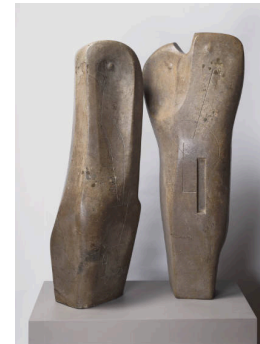

**Object number:** LH 170  
**Classifications:** Sculpture  
**Carving**  
**Title:** Two Forms  
**Date:** 1936  
**Medium:** Hornton stone  
**Ownership:** Philadelphia Museum of Art: gift of Mrs H Gates Lloyd



**Object number:** LH 177  
**Classifications:** Sculpture  
 Carving  
**Title:** Head  
**Date:** 1937  
**Medium:** Hopton Wood stone  
**Ownership:** private collection



**Object number:** LH 191  
**Classifications:** Sculpture  
 Carving  
**Title:** Recumbent Figure  
**Date:** 1938  
**Medium:** green Hornton stone  
**Ownership:** The Trustees of the Tate Gallery, London: presented by the Contemporary Arts Society, 1939



**Object number:** LH 217  
**Classifications:** Sculpture  
 Summary  
**Title:** Madonna and Child  
**Date:** 1943  
**Medium:** terracotta  
**Ownership:** private collection



**Object number:** LH 254  
**Classifications:** Sculpture  
 Summary  
**Title:** Reclining Figure  
**Date:** 1945  
**Medium:** terracotta  
**Ownership:** unknown

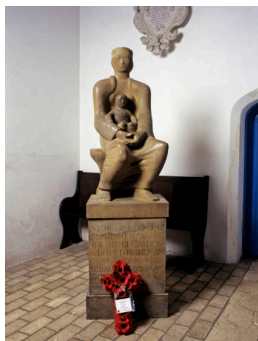

**Object number:** LH 270  
**Classifications:** Sculpture  
 Carving  
**Title:** Claydon Madonna and Child  
**Date:** 1948-49  
**Medium:** Hornton stone  
**Ownership:** St. Mary's Church, Barham



**Object number:** LH 297  
**Classifications:** Sculpture  
 Carving  
**Title:** Upright Internal/External Form  
**Date:** 1953-54  
**Medium:** elmwood  
**Ownership:** Albright-Knox Art Gallery, Buffalo, New York; Charles Clifton, James G. Forsyth, Charles W. Goodyear, Edmund Hayes, and Sherman S. Jewett Funds, 1955 (1955: 11)



**Object number:** LH 268  
**Classifications:** Sculpture  
 Carving  
**Title:** Three Standing Figures  
**Date:** 1947-48  
**Medium:** Darley Dale stone  
**Ownership:** Borough of Wandsworth, London (gift of the Contemporary Art Society 1948): installed in Battersea Park



**Object number:** LH 364  
**Classifications:** Sculpture  
 Carving  
**Title:** Harlow Family Group  
**Date:** 1954-55  
**Medium:** Hadene stone  
**Ownership:** Harlow Art Trust, Harlow



**Object number:** LH 663  
**Classifications:** Sculpture  
 Carving  
**Title:** Broken Figure  
**Date:** 1975  
**Medium:** black marble  
**Ownership:** The Henry Moore Foundation: gift of the artist 1979





**Object number:** LH 344  
**Classifications:** Sculpture  
Carving  
**Title:** Time/Life Screen  
**Date:** 1952-53  
**Medium:** Portland stone  
**Ownership:** Pearl Assurance,  
Time/Life Building, London



**Object number:** LH 356b  
**Classifications:** Sculpture  
Carving  
**Title:** Head  
**Date:** 1953  
**Medium:** Corsham stone  
**Ownership:** The  
Churchwardens of St.  
Andrew's Church, Much  
Hadham

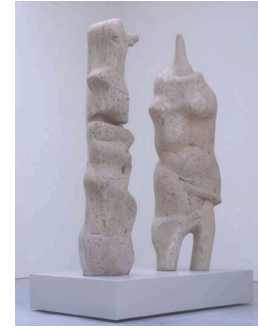

**Object number:** LH 715a  
**Classifications:** Sculpture  
Carving  
**Title:** Two Standing Figures  
**Date:** 1981  
**Medium:** travertine marble  
**Ownership:** The Henry Moore  
Foundation: acquired 1987



**Object number:** LH 734  
**Classifications:** Sculpture  
Carving  
**Title:** Thin Reclining Figure  
**Date:** 1979-80  
**Medium:** white marble  
**Ownership:** The Henry Moore  
Foundation: acquired 1986

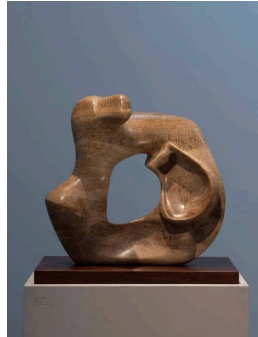

**Object number:** LH 754  
**Classifications:** Sculpture  
Carving  
**Title:** Mother and Child  
**Date:** 1978  
**Medium:** stalactite  
**Ownership:** The Henry Moore  
Foundation: acquired 1986



**Object number:** LH 551  
**Classifications:** Sculpture  
Carving  
**Title:** Upright Form  
**Date:** 1966  
**Medium:** rosa aurora marble  
**Ownership:** The Trustees of  
the Tate Gallery, London: gift  
of the artist 1970



**Object number:** LH 633  
**Classifications:** Sculpture  
Carving  
**Title:** Head  
**Date:** 1972  
**Medium:** travertine marble  
**Ownership:** Bayerische  
Staatsgemäldesammlungen -  
Pinakothek der Moderne,  
München

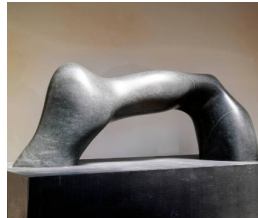

**Object number:** LH 618  
**Classifications:** Sculpture  
Carving  
**Title:** Arch Form  
**Date:** 1970  
**Medium:** serpentine  
**Ownership:** private collection



**Object number:** LH 623  
**Classifications:** Sculpture  
Carving  
**Title:** Bird Form I  
**Date:** 1973  
**Medium:** black serpentine  
**Ownership:** The Henry Moore  
Foundation: gift of the artist  
1977



**Object number:** LH 643  
**Classifications:** Sculpture  
Carving  
**Title:** Reclining Figure: Bone  
**Date:** 1975  
**Medium:** travertine marble  
**Ownership:** The Henry Moore  
Foundation: gift of the artist  
1977



**Object number:** LH 644  
**Classifications:** Sculpture  
Carving  
**Title:** Carving: Points  
**Date:** 1974  
**Medium:** rosa aurora marble  
**Ownership:** private collection



**Object number:** LH 689  
**Classifications:** Sculpture  
Carving  
**Title:** Reclining Figure: Curved  
**Date:** 1977  
**Medium:** black marble  
**Ownership:** private collection



**Object number:** LH 657  
**Classifications:** Sculpture  
Carving  
**Title:** Reclining Figure: Holes  
**Date:** 1976-78  
**Medium:** elmwood  
**Ownership:** The Henry Moore  
Foundation: gift of the artist  
1977

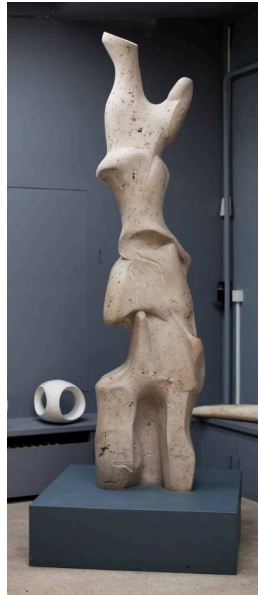

**Object number:** LH 715b  
**Classifications:** Sculpture  
Carving  
**Title:** Single Standing Figure  
**Date:** 1981  
**Medium:** travertine marble  
**Ownership:** The Henry Moore  
Foundation: acquired 1991



**Object number:** LH 776  
**Classifications:** Sculpture  
Carving  
**Title:** Girl with Crossed Arms  
**Date:** 1980  
**Medium:** travertine marble  
**Ownership:** The Henry Moore  
Foundation: acquired 1986



**Object number:** LH 519  
**Classifications:** Sculpture  
**Summary**  
**Title:** Reclining Figure  
**Date:** 1963-65  
**Medium:** unique bronze  
**Ownership:** Lincoln Center, New York: gift of Mr and Mrs Albert List



**Object number:** LH 284  
**Classifications:** Sculpture  
**Summary**  
**Title:** Maquette for Openwork Head No.1  
**Date:** 1950  
**Medium:** unique bronze  
**Ownership:** private collection



**Object number:** LH 0d  
**Classifications:** Sculpture  
**Carving**  
**Title:** Head  
**Date:** c.1920  
**Medium:** sycamore wood  
**Ownership:** private collection



**Object number:** LH X48  
**Classifications:** Sculpture  
**Summary**  
**Title:** Bud Head  
**Date:** c.1952  
**Medium:** unique bronze  
**Ownership:** The Henry Moore Foundation: gift of the artist 1977



**Object number:** LH 283  
**Classifications:** Sculpture  
**Summary**  
**Title:** Small Helmet Head  
**Date:** 1950  
**Medium:** unique bronze  
**Ownership:** private collection



**Object number:** LH 287  
**Classifications:** Sculpture  
**Summary**  
**Title:** Openwork Head and Shoulders  
**Date:** 1950  
**Medium:** unique bronze  
**Ownership:** private collection



**Object number:** LH 288  
**Classifications:** Sculpture  
**Summary**  
**Title:** Maquette for Openwork Head No.2  
**Date:** 1950  
**Medium:** unique bronze  
**Ownership:** private collection



**Object number:** LH 280  
**Classifications:** Sculpture  
**Summary**  
**Title:** Maquette for Helmet Head No. 2  
**Date:** 1950  
**Medium:** lead unique cast (no interior)  
**Ownership:** The Henry Moore Foundation: gift of the artist 1977



**Object number:** LH 303  
**Classifications:** Sculpture  
**Summary**  
**Title:** Bar Helmet Head  
**Date:** 1952  
**Medium:** unique bronze  
**Ownership:** unknown





**Object number:** LH 348a  
**Classifications:** Sculpture  
 Summary  
**Title:** Fragment of King  
**Date:** 1952-53 cast 1960  
**Medium:** unique bronze  
**Ownership:** unknown

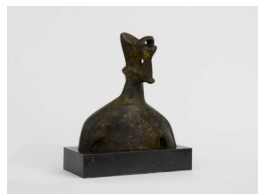

**Object number:** LH 351  
**Classifications:** Sculpture  
 Summary  
**Title:** Head of King  
**Date:** 1952-53 cast 1982  
**Medium:** unique bronze  
**Ownership:** Arts Council Collection, South Bank Centre, London

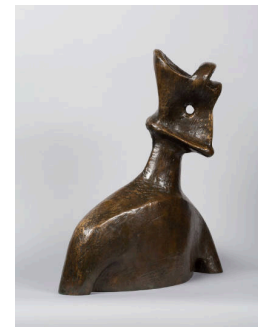

**Object number:** LH 351a  
**Classifications:** Sculpture  
 Summary  
**Title:** Head of King  
**Date:** 1952-53 cast 1982  
**Medium:** unique bronze  
**Ownership:** The Henry Moore Foundation: acquired 1987



**Object number:** LH 282  
**Classifications:** Sculpture  
 Summary  
**Title:** Three Figures: Interiors for Helmets  
**Date:** 1950  
**Medium:** unique lead  
**Ownership:** The Henry Moore Foundation: gift of the artist 1977



**Object number:** LH 580a  
**Classifications:** Sculpture  
 Summary  
**Title:** Three Forms Vertebrae  
**Date:** 1978  
**Medium:** bronze  
**Ownership:** City Center Park Plaza, Dallas



**Object number:** LH 286  
**Classifications:** Sculpture  
 Summary  
**Title:** Maquette for Openwork Head and Shoulders  
**Date:** 1950  
**Medium:** unique bronze  
**Ownership:** private collection

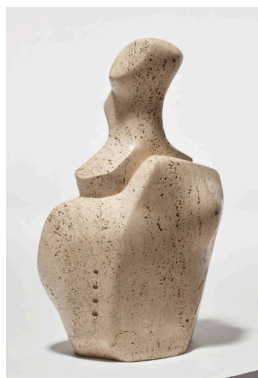

**Object number:** LH 671  
**Classifications:** Sculpture  
 Carving  
**Title:** Girl: Bust  
**Date:** 1975  
**Medium:** Roman travertine marble  
**Ownership:** private collection



**Object number:** LH 517a  
**Classifications:** Sculpture  
 Summary  
**Title:** Maquette for Two Piece Reclining Figure No.5  
**Date:** 1961  
**Medium:** painted plaster on wooden base  
**Ownership:** The Henry Moore Foundation: gift of the artist 1977



**Object number:** LH 474a  
**Classifications:** Sculpture  
 Summary  
**Title:** Variation on Two Piece Reclining Figure: Maquette No. 2  
**Date:** 1961  
**Medium:** plaster with surface colour  
**Ownership:** The Henry Moore Foundation: gift of the artist 1977

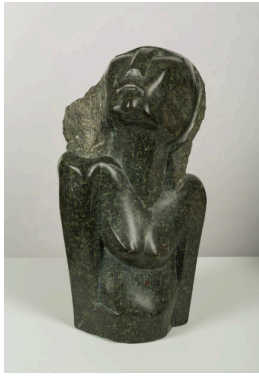

**Object number:** LH 8  
**Classifications:** Sculpture  
Carving  
**Title:** Figure  
**Date:** 1923  
**Medium:** verde di Prato  
**Ownership:** private collection



**Object number:** LH 19  
**Classifications:** Sculpture  
Carving  
**Title:** Seated Figure  
**Date:** 1924  
**Medium:** Hopton Wood stone  
**Ownership:** The Henry Moore Foundation: gift of the artist 1977

25 SMALL HEAD. Stone. 1925.

**Object number:** LH 28  
**Classifications:** Sculpture  
Summary  
**Title:** Small Head  
**Date:** 1925  
**Medium:** stone  
**Ownership:** unknown

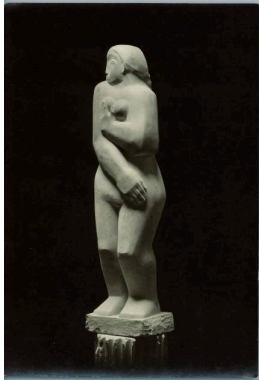

**Object number:** LH 33  
**Classifications:** Sculpture  
Summary  
**Title:** Standing Woman  
**Date:** 1926  
**Medium:** stone  
**Ownership:** Recorded as "destroyed" in Lund Humphries catalogue raisonné



**Object number:** LH 36  
**Classifications:** Sculpture  
Carving  
**Title:** Head of a Woman  
**Date:** 1926  
**Medium:** cast concrete  
**Ownership:** The Hepworth Wakefield (Wakefield Permanent Art Collection)



**Object number:** LH 41  
**Classifications:** Sculpture  
Carving  
**Title:** Mask  
**Date:** 1927  
**Medium:** cast concrete  
**Ownership:** unknown



**Object number:** LH 50a  
**Classifications:** Sculpture  
Carving  
**Title:** Chairback Relief  
**Date:** c.1928  
**Medium:** teak  
**Ownership:** private collection, UK



**Object number:** LH 64  
**Classifications:** Sculpture  
Carving  
**Title:** Mask  
**Date:** 1929  
**Medium:** cast concrete  
**Ownership:** private collection, UK



**Object number:** LH 69  
**Classifications:** Sculpture  
Summary  
**Title:** Figure  
**Date:** 1929  
**Medium:** stone  
**Ownership:** unknown



**Object number:** LH 86  
**Classifications:** Sculpture  
Carving  
**Title:** Mother and Child  
**Date:** 1930  
**Medium:** ironstone  
**Ownership:** The Henry Moore  
Foundation: acquired 1998

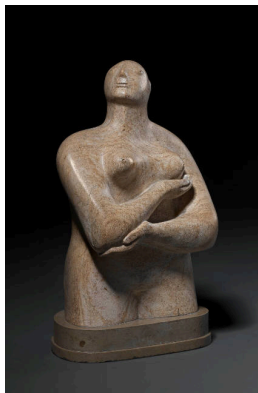

**Object number:** LH 91  
**Classifications:** Sculpture  
Carving  
**Title:** Half Figure  
**Date:** 1930  
**Medium:** Ancaster stone  
**Ownership:** National Gallery of  
Victoria, Melbourne: Felton  
bequest 1948

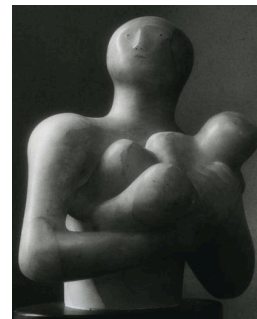

**Object number:** LH 95  
**Classifications:** Sculpture  
Carving  
**Title:** Mother and Child  
**Date:** 1930  
**Medium:** alabaster  
**Ownership:** unknown



**Object number:** LH 96  
**Classifications:** Sculpture  
Carving  
**Title:** Suckling Child  
**Date:** 1930  
**Medium:** alabaster  
**Ownership:** The Pallant  
House Collection, Chichester:  
bequeathed 1985

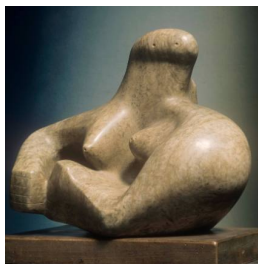

**Object number:** LH 102  
**Classifications:** Sculpture  
Carving  
**Title:** Composition  
**Date:** 1931  
**Medium:** Cumberland  
alabaster  
**Ownership:** The Henry Moore  
Foundation: gift of Irina Moore  
1979

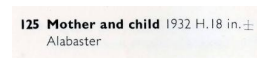

**Object number:** LH 125  
**Classifications:** Sculpture  
Summary  
**Title:** Mother and Child  
**Date:** 1932  
**Medium:** alabaster  
**Ownership:** unknown



**Object number:** LH 143  
**Classifications:** Sculpture  
Carving  
**Title:** Carving  
**Date:** 1934  
**Medium:** ironstone  
**Ownership:** unknown



**Object number:** LH 150  
**Classifications:** Sculpture  
Carving  
**Title:** Three Forms  
**Date:** 1934  
**Medium:** stone  
**Ownership:** Recorded as  
"destroyed" in Lund Humphries  
catalogue raisonné, 1944



**Object number:** LH 152  
**Classifications:** Sculpture  
Carving  
**Title:** Bird and Egg  
**Date:** 1934  
**Medium:** Cumberland  
alabaster  
**Ownership:** Yale Center for  
British Art: Paul Mellon  
Collection





**Object number:** LH 154b  
**Classifications:** Sculpture  
Carving  
**Title:** Square Form  
**Date:** 1934  
**Medium:** Burgundy stone  
**Ownership:** The Henry Moore Foundation: gift of Mrs Irina Moore 1979



**Object number:** LH 155  
**Classifications:** Sculpture  
Carving  
**Title:** Reclining Figure  
**Date:** c.1934-35  
**Medium:** Corsehill stone  
**Ownership:** private collection, UK

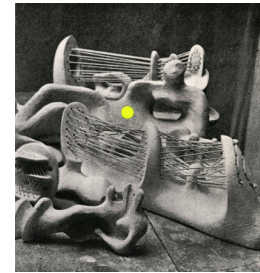

**Object number:** LH 161c  
**Classifications:** Sculpture  
Carving  
**Title:** Reclining Figure  
**Date:** c.1935  
**Medium:** terracotta  
**Ownership:** unknown

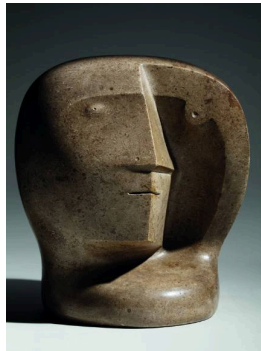

**Object number:** LH 163  
**Classifications:** Sculpture  
Carving  
**Title:** Head  
**Date:** c.1936  
**Medium:** Hopton Wood stone  
**Ownership:** unknown

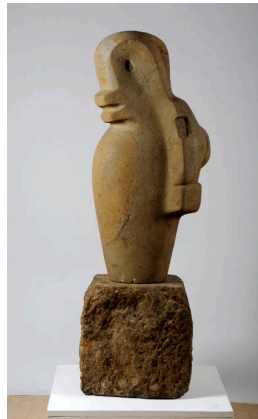

**Object number:** LH 171  
**Classifications:** Sculpture  
Carving  
**Title:** Mother and Child  
**Date:** 1936  
**Medium:** green Hornton stone  
**Ownership:** Leeds City Art Galleries: presented by the Henry Moore Foundation 1985



**Object number:** LH 172  
**Classifications:** Sculpture  
Carving  
**Title:** Four Forms  
**Date:** 1936  
**Medium:** African wonderstone  
**Ownership:** Eskenazi Museum of Art, Indiana University: Given in honour of Dr. Roy Elder Adams Hope by Sarahanne Hope-Davis

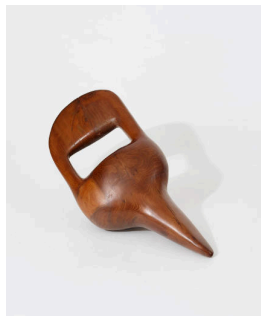

**Object number:** LH 173  
**Classifications:** Sculpture  
Carving  
**Title:** Sculpture to Hold  
**Date:** 1936  
**Medium:** yew wood  
**Ownership:** Kykuit, New York



**Object number:** LH 210  
**Classifications:** Sculpture  
Carving  
**Title:** Reclining Figure  
**Date:** 1939  
**Medium:** elmwood  
**Ownership:** Detroit Institute of Arts, Founders Society Purchase with funds from the Dexter M Ferry Jr. Trustee Corporation

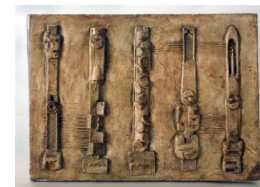

**Object number:** LH 369  
**Classifications:** Sculpture  
Summary  
**Title:** Wall Relief: Maquette No. 5  
**Date:** 1955  
**Medium:** plaster with surface colour  
**Ownership:** The Henry Moore Foundation: gift of the artist 1977



**Object number:** LH 416  
**Classifications:** Sculpture  
Carving  
**Title:** UNESCO Reclining Figure  
**Date:** 1957-58  
**Medium:** Roman travertine marble  
**Ownership:** Unesco, Paris



**Object number:** LH 536  
**Classifications:** Sculpture  
Carving  
**Title:** Archer  
**Date:** 1965  
**Medium:** white marble  
**Ownership:** Didrichsen Art Museum, Helsinki: acquired 1967

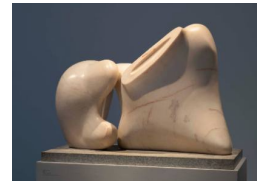

**Object number:** LH 573  
**Classifications:** Sculpture  
Carving  
**Title:** Mother and Child  
**Date:** 1967  
**Medium:** rosa aurora marble  
**Ownership:** The Henry Moore Foundation: gift of Mrs Irina Moore 1977

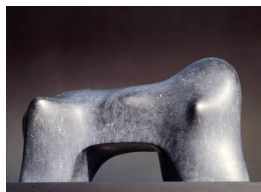

**Object number:** LH 621  
**Classifications:** Sculpture  
Carving  
**Title:** Bridge Form  
**Date:** 1971  
**Medium:** black Abyssinian marble  
**Ownership:** unknown

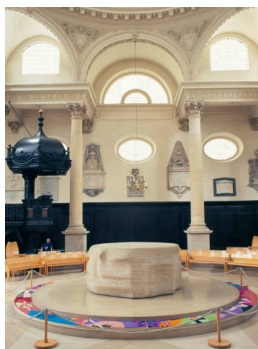

**Object number:** LH 630  
**Classifications:** Sculpture  
Carving  
**Title:** Circular Altar  
**Date:** 1972  
**Medium:** Roman travertine marble  
**Ownership:** The Churchwardens of St. Stephen Walbrook, London

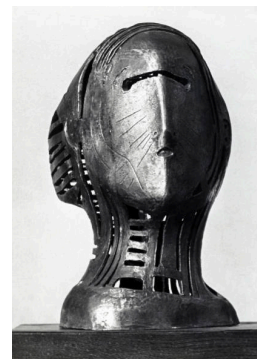

**Object number:** LH 289  
**Classifications:** Sculpture  
Summary  
**Title:** Openwork Head No.2  
**Date:** 1950  
**Medium:** unique bronze  
**Ownership:** The Hepworth Wakefield: gift of The Contemporary Art Society, 1952



**Object number:** LH 571b  
**Classifications:** Sculpture  
Summary  
**Title:** Large Divided Oval: Butterfly  
**Date:** 1982 cast 1985-86  
**Medium:** unique bronze  
**Ownership:** Kongresshalle, City of Berlin



**Object number:** LH 88a  
**Classifications:** Sculpture  
Carving  
**Title:** Head  
**Date:** c.1930  
**Medium:** ironstone  
**Ownership:** unknown



**Object number:** LH 87a  
**Classifications:** Sculpture  
Carving  
**Title:** Head  
**Date:** 1930  
**Medium:** Ironstone  
**Ownership:** private collection, UK



**Object number:** LH 278  
**Classifications:** Sculpture  
Summary  
**Title:** Maquette for Helmet Head No.1  
**Date:** 1950  
**Medium:** unique lead  
**Ownership:** private collection



**Object number:** LH 184  
**Classifications:** Sculpture  
Summary  
**Title:** Recumbent Figure  
**Date:** 1938  
**Medium:** bronze / lead  
**Ownership:** edition summary - see individual casts for ownership



**Object number:** LH 15  
**Classifications:** Sculpture  
Summary  
**Title:** Head of a Girl  
**Date:** 1923  
**Medium:** bronze / terracotta  
**Ownership:** edition summary - see individual casts for ownership



**Object number:** LH 402  
**Classifications:** Sculpture  
Summary  
**Title:** Reclining Figure  
**Date:** 1956  
**Medium:** bronze  
**Ownership:** edition summary - see individual casts for ownership

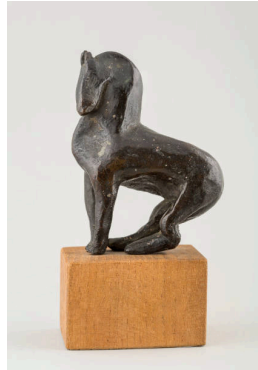

**Object number:** LH 7  
**Classifications:** Sculpture  
Summary  
**Title:** Horse  
**Date:** 1923  
**Medium:** bronze  
**Ownership:** edition summary - see individual casts for ownership

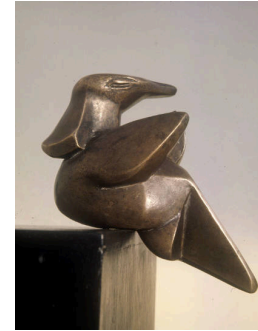

**Object number:** LH 39  
**Classifications:** Sculpture  
Summary  
**Title:** Bird  
**Date:** 1927  
**Medium:** bronze  
**Ownership:** edition summary - see individual casts for ownership



**Object number:** LH 44  
**Classifications:** Sculpture  
Summary  
**Title:** Duck  
**Date:** 1927  
**Medium:** bronze / concrete  
**Ownership:** edition summary - see individual casts for ownership

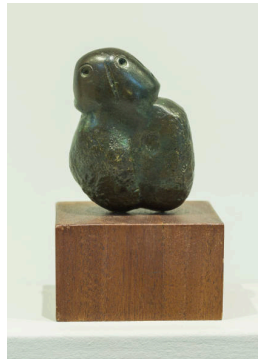

**Object number:** LH 53  
**Classifications:** Sculpture  
Summary  
**Title:** Double Head  
**Date:** 1928  
**Medium:** bronze / stone  
**Ownership:** edition summary - see individual casts for ownership



**Object number:** LH 57  
**Classifications:** Sculpture  
Summary  
**Title:** Head  
**Date:** c.1928  
**Medium:** bronze / stone  
**Ownership:** edition summary - see individual casts for ownership



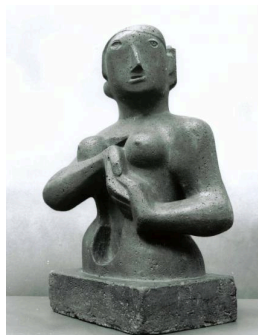

**Object number:** LH 67  
**Classifications:** Sculpture  
 Summary  
**Title:** Half-Figure  
**Date:** 1929  
**Medium:** cast concrete  
**Ownership:** edition summary -  
 see individual casts for  
 ownership



**Object number:** LH 70  
**Classifications:** Sculpture  
 Summary  
**Title:** Mother and Child  
**Date:** 1929  
**Medium:** bronze / chalk  
**Ownership:** edition summary -  
 see individual casts for  
 ownership



**Object number:** LH 72  
**Classifications:** Sculpture  
 Summary  
**Title:** Mask  
**Date:** 1929  
**Medium:** lead / rock salt  
**Ownership:** edition summary -  
 see individual casts for  
 ownership



**Object number:** LH 259  
**Classifications:** Sculpture  
 Summary  
**Title:** Family Group  
**Date:** 1945  
**Medium:** bronze  
**Ownership:** edition summary -  
 see individual casts for  
 ownership



**Object number:** LH 228  
**Classifications:** Sculpture  
 Summary  
**Title:** Family Group  
**Date:** 1944  
**Medium:** bronze / terracotta  
**Ownership:** edition summary -  
 see individual casts for  
 ownership



**Object number:** LH 241  
**Classifications:** Sculpture  
 Summary  
**Title:** Two Seated Women and  
 a Child  
**Date:** 1945  
**Medium:** bronze / terracotta  
**Ownership:** edition summary -  
 see individual casts for  
 ownership



**Object number:** LH 227  
**Classifications:** Sculpture  
 Summary  
**Title:** Family Group  
**Date:** 1944  
**Medium:** bronze / terracotta  
**Ownership:** edition summary -  
 see individual casts for  
 ownership



**Object number:** LH 238  
**Classifications:** Sculpture  
 Summary  
**Title:** Family Group  
**Date:** 1945  
**Medium:** bronze / terracotta  
**Ownership:** edition summary -  
 see individual casts for  
 ownership



**Object number:** LH 256  
**Classifications:** Sculpture  
 Summary  
**Title:** Reclining Figure  
**Date:** 1945  
**Medium:** bronze / terracotta  
**Ownership:** edition summary -  
 see individual casts for  
 ownership



**Object number:** LH 257  
**Classifications:** Sculpture  
Summary  
**Title:** Reclining Figure  
**Date:** 1945  
**Medium:** bronze / terracotta  
**Ownership:** edition summary -  
see individual casts for  
ownership



**Object number:** LH 252  
**Classifications:** Sculpture  
Summary  
**Title:** Reclining Figure  
**Date:** 1945  
**Medium:** bronze / terracotta  
**Ownership:** edition summary -  
see individual casts for  
ownership



**Object number:** LH 267  
**Classifications:** Sculpture  
Summary  
**Title:** Family Group  
**Date:** 1947  
**Medium:** bronze  
**Ownership:** edition summary -  
see individual casts for  
ownership



**Object number:** LH 185  
**Classifications:** Sculpture  
Summary  
**Title:** Reclining Figure  
**Date:** 1938  
**Medium:** bronze  
**Ownership:** edition summary -  
see individual casts for  
ownership



**Object number:** LH 186  
**Classifications:** Sculpture  
Summary  
**Title:** Mother and Child  
**Date:** 1938  
**Medium:** bronze and string /  
lead and string  
**Ownership:** edition summary -  
see individual casts for  
ownership



**Object number:** LH 193  
**Classifications:** Sculpture  
Summary  
**Title:** Reclining Figure  
**Date:** 1938  
**Medium:** bronze / lead  
**Ownership:** edition summary -  
see individual casts for  
ownership



**Object number:** LH 85  
**Classifications:** Sculpture  
Summary  
**Title:** Reclining Figure  
**Date:** 1930  
**Medium:** bronze / ironstone  
**Ownership:** edition summary -  
see individual casts for  
ownership



**Object number:** LH 81  
**Classifications:** Sculpture  
Summary  
**Title:** Seated Figure  
**Date:** 1930  
**Medium:** unique lead  
**Ownership:** Recorded as  
"destroyed" in Lund Humphries  
catalogue raisonné, 1944



**Object number:** LH 101  
**Classifications:** Sculpture  
Summary  
**Title:** Reclining Figure  
**Date:** 1931  
**Medium:** bronze / lead  
**Ownership:** edition summary -  
see individual casts for  
ownership



**Object number:** LH 103  
**Classifications:** Sculpture  
 Summary  
**Title:** Relief  
**Date:** 1931  
**Medium:** bronze  
**Ownership:** edition summary -  
 see individual casts for  
 ownership

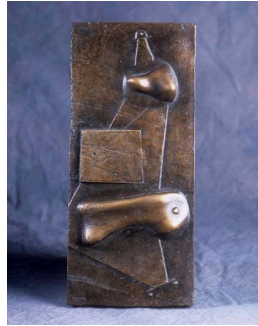

**Object number:** LH 104  
**Classifications:** Sculpture  
 Summary  
**Title:** Relief  
**Date:** 1931  
**Medium:** bronze  
**Ownership:** edition summary -  
 see individual casts for  
 ownership

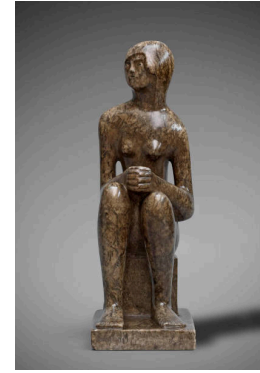

**Object number:** LH 110  
**Classifications:** Sculpture  
 Summary  
**Title:** Seated Girl  
**Date:** 1931  
**Medium:** anhydrite stone /  
 School Prints plaster casts  
**Ownership:** edition summary -  
 see individual casts for  
 ownership

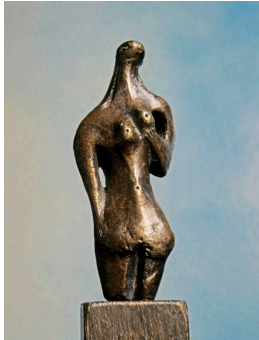

**Object number:** LH 116  
**Classifications:** Sculpture  
 Summary  
**Title:** Half Figure  
**Date:** c.1932  
**Medium:** bronze / terracotta  
**Ownership:** edition summary -  
 see individual casts for  
 ownership



**Object number:** LH 120a  
**Classifications:** Sculpture  
 Summary  
**Title:** Reclining Figure  
**Date:** 1932  
**Medium:** bronze / stone and  
 carved concrete  
**Ownership:** edition summary -  
 see individual casts for  
 ownership

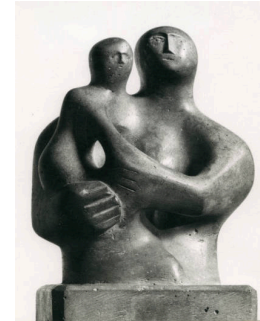

**Object number:** LH 120  
**Classifications:** Sculpture  
 Summary  
**Title:** Mother and Child  
**Date:** 1932  
**Medium:** carved concrete  
**Ownership:** edition summary -  
 see individual casts for  
 ownership



**Object number:** LH 140  
**Classifications:** Sculpture  
 Summary  
**Title:** Composition  
**Date:** 1934  
**Medium:** bronze / cast  
 concrete  
**Ownership:** edition summary -  
 see individual casts for  
 ownership

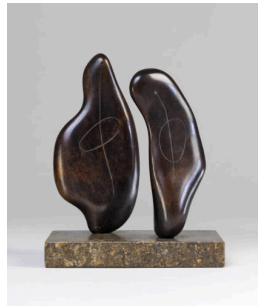

**Object number:** LH 146  
**Classifications:** Sculpture  
 Summary  
**Title:** Two Forms  
**Date:** 1934  
**Medium:** bronze / ironstone  
**Ownership:** edition summary -  
 see individual casts for  
 ownership



**Object number:** LH 132  
**Classifications:** Sculpture  
 Carving  
**Title:** Composition  
**Date:** 1933  
**Medium:** bronze / walnut wood  
**Ownership:** edition summary -  
 see individual casts for  
 ownership





**Object number:** LH 154d  
**Classifications:** Sculpture  
Summary  
**Title:** Seated Figure  
**Date:** c.1934  
**Medium:** bronze / terracotta  
**Ownership:** edition summary -  
see individual casts for  
ownership

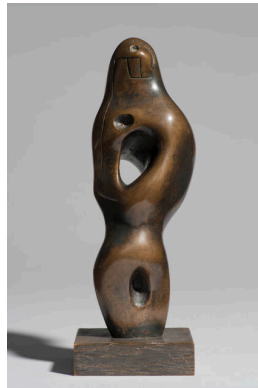

**Object number:** LH 157  
**Classifications:** Sculpture  
Summary  
**Title:** Figure  
**Date:** 1935  
**Medium:** bronze / African  
wonderstone  
**Ownership:** edition summary -  
see individual casts for  
ownership

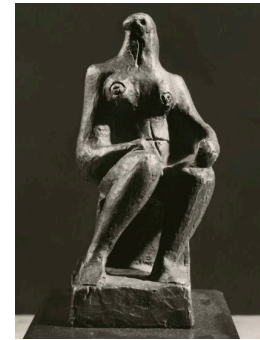

**Object number:** LH 170b  
**Classifications:** Sculpture  
Summary  
**Title:** Small Seated Figure  
**Date:** 1936  
**Medium:** bronze / terracotta  
**Ownership:** edition summary -  
see individual casts for  
ownership



**Object number:** LH 182  
**Classifications:** Sculpture  
Summary  
**Title:** Stringed Relief  
**Date:** 1937  
**Medium:** bronze and string /  
beechwood and string  
**Ownership:** edition summary -  
see individual casts for  
ownership

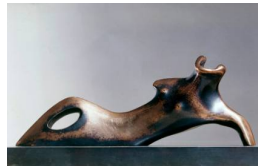

**Object number:** LH 186a  
**Classifications:** Sculpture  
Summary  
**Title:** Reclining Figure: One  
Arm  
**Date:** 1938  
**Medium:** bronze  
**Ownership:** edition summary -  
see individual casts for  
ownership



**Object number:** LH 186c  
**Classifications:** Sculpture  
Summary  
**Title:** Stringed Figure: Bowl  
**Date:** 1938  
**Medium:** bronze and string  
**Ownership:** edition summary -  
see individual casts for  
ownership



**Object number:** LH 186g  
**Classifications:** Sculpture  
Summary  
**Title:** Stringed Head  
**Date:** 1938  
**Medium:** bronze and string /  
terracotta and string  
**Ownership:** edition summary -  
see individual casts for  
ownership



**Object number:** LH 187  
**Classifications:** Sculpture  
Summary  
**Title:** Stringed Object  
**Date:** 1938  
**Medium:** bronze and string  
**Ownership:** edition summary -  
see individual casts for  
ownership



**Object number:** LH 192a  
**Classifications:** Sculpture  
Summary  
**Title:** Reclining Figure  
**Date:** 1985  
**Medium:** bronze  
**Ownership:** edition summary -  
see individual casts for  
ownership



**Object number:** LH 192  
**Classifications:** Sculpture  
 Summary  
**Title:** Reclining Figure  
**Date:** 1938  
**Medium:** bronze / lead  
**Ownership:** edition summary -  
 see individual casts for  
 ownership

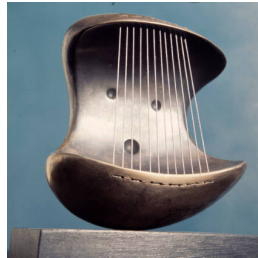

**Object number:** LH 195  
**Classifications:** Sculpture  
 Summary  
**Title:** Head  
**Date:** 1939  
**Medium:** bronze and string /  
 lead and string  
**Ownership:** edition summary -  
 see individual casts for  
 ownership

196 Stringed shell 1939 L.5 in. L.  
 Lead and wire. Destroyed

**Object number:** LH 196  
**Classifications:** Sculpture  
 Summary  
**Title:** Stringed Shell  
**Date:** 1939  
**Medium:** lead and wire  
**Ownership:** Recorded as  
 "destroyed" in Lund Humphries  
 catalogue raisonné



**Object number:** LH 197  
**Classifications:** Sculpture  
 Summary  
**Title:** Stringed Reclining Figure  
**Date:** 1939  
**Medium:** bronze and string /  
 lead and string  
**Ownership:** edition summary -  
 see individual casts for  
 ownership



**Object number:** LH 198  
**Classifications:** Sculpture  
 Summary  
**Title:** Stringed Ball  
**Date:** 1939  
**Medium:** bronze and string  
**Ownership:** edition summary -  
 see individual casts for  
 ownership

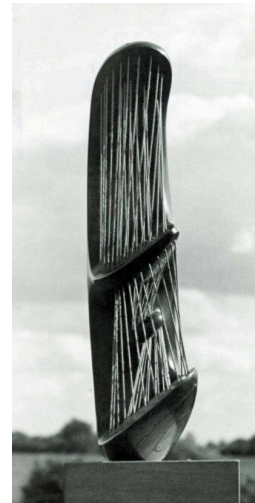

**Object number:** LH 199  
**Classifications:** Sculpture  
 Summary  
**Title:** Stringed Figure  
**Date:** 1939  
**Medium:** bronze and string /  
 lead and string  
**Ownership:** edition summary -  
 see individual casts for  
 ownership



**Object number:** LH 199a  
**Classifications:** Sculpture  
 Summary  
**Title:** Reclining Stringed Figure  
**Date:** 1939  
**Medium:** bronze and brass  
 wire  
**Ownership:** edition summary -  
 see individual casts for  
 ownership



**Object number:** LH 201  
**Classifications:** Sculpture  
 Summary  
**Title:** Mother and Child  
**Date:** 1939  
**Medium:** bronze and string /  
 lead and wire  
**Ownership:** edition summary -  
 see individual casts for  
 ownership



**Object number:** LH 202  
**Classifications:** Sculpture  
 Summary  
**Title:** Reclining Figure  
**Date:** 1939  
**Medium:** bronze / lead  
**Ownership:** edition summary -  
 see individual casts for  
 ownership



**Object number:** LH 203  
**Classifications:** Sculpture  
Summary  
**Title:** Reclining Figure: Blanket  
**Date:** 1939  
**Medium:** bronze / lead  
**Ownership:** edition summary -  
see individual casts for  
ownership



**Object number:** LH 204  
**Classifications:** Sculpture  
Summary  
**Title:** Reclining Figure  
**Date:** 1939  
**Medium:** lead  
**Ownership:** edition summary -  
see individual casts for  
ownership



**Object number:** LH 206  
**Classifications:** Sculpture  
Summary  
**Title:** Stringed Figure  
**Date:** 1939  
**Medium:** bronze and string /  
lead and string  
**Ownership:** edition summary -  
see individual casts for  
ownership



**Object number:** LH 207  
**Classifications:** Sculpture  
Summary  
**Title:** Stringed Figure  
**Date:** 1939  
**Medium:** bronze and string /  
lead and wire  
**Ownership:** edition summary -  
see individual casts for  
ownership



**Object number:** LH 208  
**Classifications:** Sculpture  
Summary  
**Title:** Reclining Figure  
**Date:** 1939  
**Medium:** bronze / lead  
**Ownership:** edition summary -  
see individual casts for  
ownership

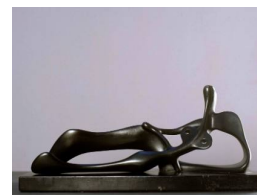

**Object number:** LH 208a  
**Classifications:** Sculpture  
Summary  
**Title:** Reclining Figure: Snake  
**Date:** 1939-40  
**Medium:** bronze / lead  
**Ownership:** edition summary -  
see individual casts for  
ownership

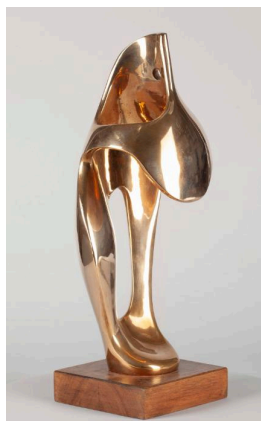

**Object number:** LH 209  
**Classifications:** Sculpture  
Summary  
**Title:** Figure  
**Date:** 1939  
**Medium:** bronze / lead  
**Ownership:** edition summary -  
see individual casts for  
ownership



**Object number:** LH 211  
**Classifications:** Sculpture  
Summary  
**Title:** Three Points  
**Date:** 1939-40  
**Medium:** bronze / lead / cast  
iron  
**Ownership:** edition summary -  
see individual casts for  
ownership



**Object number:** LH 212  
**Classifications:** Sculpture  
Summary  
**Title:** The Helmet  
**Date:** 1939-40  
**Medium:** bronze / lead  
**Ownership:** edition summary -  
see individual casts for  
ownership





**Object number:** LH 212a  
**Classifications:** Sculpture  
Summary  
**Title:** Interior Figure  
**Date:** 1939-40  
**Medium:** bronze / lead  
**Ownership:** edition summary -  
see individual casts for  
ownership



**Object number:** LH 213  
**Classifications:** Sculpture  
Summary  
**Title:** The Bride  
**Date:** 1939-40  
**Medium:** lead and copper wire  
**Ownership:** edition summary -  
see individual casts for  
ownership



**Object number:** LH 50b  
**Classifications:** Sculpture  
Carving  
**Title:** Chairback Relief  
**Date:** c.1928  
**Medium:** teak  
**Ownership:** private collection,  
UK

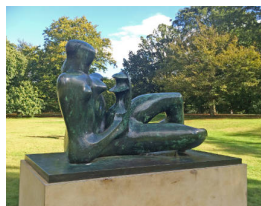

**Object number:** LH 649  
**Classifications:** Sculpture  
Summary  
**Title:** Reclining Mother and  
Child  
**Date:** 1975-76  
**Medium:** bronze  
**Ownership:** edition summary -  
see individual casts for  
ownership

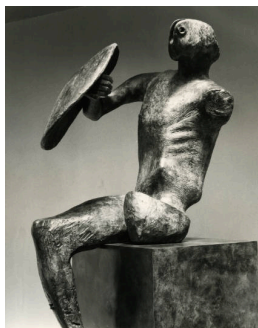

**Object number:** LH 360  
**Classifications:** Sculpture  
Summary  
**Title:** Warrior with Shield  
**Date:** 1953-54  
**Medium:** bronze  
**Ownership:** edition summary -  
see individual casts for  
ownership



**Object number:** LH 515  
**Classifications:** Sculpture  
Summary  
**Title:** Locking Piece  
**Date:** 1962-63  
**Medium:** bronze, fibreglass  
**Ownership:** edition summary -  
see individual casts for  
ownership



**Object number:** LH 428  
**Classifications:** Sculpture  
Summary  
**Title:** Draped Seated Woman  
**Date:** 1957-58  
**Medium:** bronze  
**Ownership:** edition summary -  
see individual casts for  
ownership



**Object number:** LH 265  
**Classifications:** Sculpture  
Summary  
**Title:** Family Group  
**Date:** 1946  
**Medium:** bronze / terracotta  
**Ownership:** edition summary -  
see individual casts for  
ownership



**Object number:** LH 276  
**Classifications:** Sculpture  
Summary  
**Title:** Rocking Chair No. 3  
**Date:** 1950  
**Medium:** bronze  
**Ownership:** edition summary -  
see individual casts for  
ownership



**Object number:** LH 277  
**Classifications:** Sculpture  
Summary  
**Title:** Rocking Chair No. 4: Miniature  
**Date:** 1950  
**Medium:** bronze  
**Ownership:** edition summary - see individual casts for ownership



**Object number:** LH 290  
**Classifications:** Sculpture  
Summary  
**Title:** Standing Figure  
**Date:** 1950  
**Medium:** bronze / fibreglass  
**Ownership:** edition summary - see individual casts for ownership

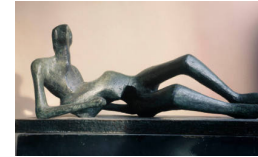

**Object number:** LH 329  
**Classifications:** Sculpture  
Summary  
**Title:** Reclining Figure No.2  
**Date:** 1953  
**Medium:** bronze  
**Ownership:** edition summary - see individual casts for ownership



**Object number:** LH 343  
**Classifications:** Sculpture  
Summary  
**Title:** Time/Life Screen: Working Model  
**Date:** 1952  
**Medium:** bronze  
**Ownership:** edition summary - see individual casts for ownership



**Object number:** LH 347  
**Classifications:** Sculpture  
Summary  
**Title:** Seated Figure  
**Date:** 1952-53  
**Medium:** bronze / terracotta  
**Ownership:** edition summary - see individual casts for ownership



**Object number:** LH 418  
**Classifications:** Sculpture  
Summary  
**Title:** Mother and Child against Open Wall  
**Date:** 1956  
**Medium:** bronze  
**Ownership:** edition summary - see individual casts for ownership



**Object number:** LH 423  
**Classifications:** Sculpture  
Summary  
**Title:** Draped Seated Figure against Curved Wall  
**Date:** 1956-57  
**Medium:** bronze  
**Ownership:** edition summary - see individual casts for ownership



**Object number:** LH 426  
**Classifications:** Sculpture  
Summary  
**Title:** Maquette for Figure on Steps  
**Date:** 1956  
**Medium:** bronze  
**Ownership:** edition summary - see individual casts for ownership



**Object number:** LH 505  
**Classifications:** Sculpture  
Summary  
**Title:** Maquette for Head and Hand  
**Date:** 1962  
**Medium:** bronze  
**Ownership:** edition summary - see individual casts for ownership



**Object number:** LH 214  
**Classifications:** Sculpture  
**Summary**  
**Title:** Reclining Figure  
**Date:** 1940  
**Medium:** bronze / terracotta  
**Ownership:** edition summary -  
see individual casts for  
ownership

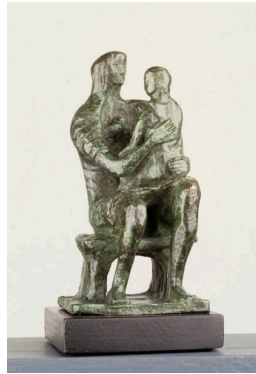

**Object number:** LH 216  
**Classifications:** Sculpture  
**Summary**  
**Title:** Madonna and Child  
**Date:** 1943  
**Medium:** bronze / terracotta  
**Ownership:** edition summary -  
see individual casts for  
ownership



**Object number:** LH 219  
**Classifications:** Sculpture  
**Summary**  
**Title:** Madonna and Child  
**Date:** 1943  
**Medium:** bronze / terracotta  
**Ownership:** edition summary -  
see individual casts for  
ownership



**Object number:** LH 221  
**Classifications:** Sculpture  
**Summary**  
**Title:** Madonna and Child  
**Date:** 1943  
**Medium:** bronze / terracotta  
**Ownership:** edition summary -  
see individual casts for  
ownership



**Object number:** LH 222  
**Classifications:** Sculpture  
**Summary**  
**Title:** Madonna and Child  
**Date:** 1943  
**Medium:** bronze / terracotta  
**Ownership:** edition summary -  
see individual casts for  
ownership



**Object number:** LH 222a  
**Classifications:** Sculpture  
**Summary**  
**Title:** Madonna and Child  
**Date:** 1943  
**Medium:** terracotta

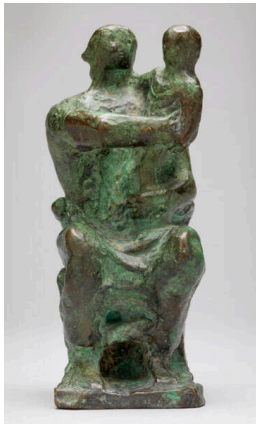

**Object number:** LH 223  
**Classifications:** Sculpture  
**Summary**  
**Title:** Madonna and Child  
**Date:** 1943  
**Medium:** bronze / terracotta  
**Ownership:** edition summary -  
see individual casts for  
ownership

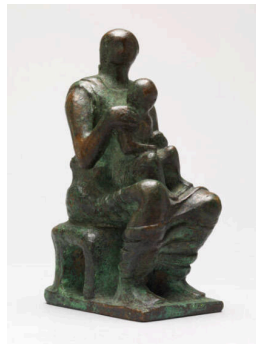

**Object number:** LH 224  
**Classifications:** Sculpture  
**Summary**  
**Title:** Madonna and Child  
**Date:** 1943  
**Medium:** bronze / terracotta  
**Ownership:** edition summary -  
see individual casts for  
ownership



**Object number:** LH 225  
**Classifications:** Sculpture  
**Summary**  
**Title:** Madonna and Child  
**Date:** 1943  
**Medium:** bronze / terracotta  
**Ownership:** edition summary -  
see individual casts for  
ownership



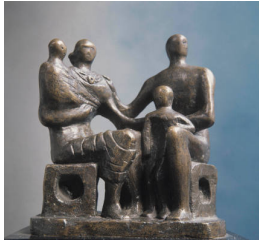

**Object number:** LH 229  
**Classifications:** Sculpture  
Summary  
**Title:** Family Group  
**Date:** 1944  
**Medium:** bronze / terracotta  
**Ownership:** edition summary -  
see individual casts for  
ownership



**Object number:** LH 230  
**Classifications:** Sculpture  
Summary  
**Title:** Family Group  
**Date:** 1944  
**Medium:** bronze / terracotta  
**Ownership:** edition summary -  
see individual casts for  
ownership



**Object number:** LH 231  
**Classifications:** Sculpture  
Summary  
**Title:** Family Group  
**Date:** 1944  
**Medium:** bronze / terracotta  
**Ownership:** edition summary -  
see individual casts for  
ownership



**Object number:** LH 232  
**Classifications:** Sculpture  
Summary  
**Title:** Family Group  
**Date:** 1944  
**Medium:** bronze / terracotta  
**Ownership:** edition summary -  
see individual casts for  
ownership



**Object number:** LH 233  
**Classifications:** Sculpture  
Summary  
**Title:** Family Group  
**Date:** 1944  
**Medium:** bronze / terracotta  
**Ownership:** edition summary -  
see individual casts for  
ownership



**Object number:** LH 235  
**Classifications:** Sculpture  
Summary  
**Title:** Family Group  
**Date:** 1945  
**Medium:** bronze / terracotta  
**Ownership:** edition summary -  
see individual casts for  
ownership



**Object number:** LH 237  
**Classifications:** Sculpture  
Summary  
**Title:** Family Group  
**Date:** 1945  
**Medium:** bronze / terracotta  
**Ownership:** edition summary -  
see individual casts for  
ownership

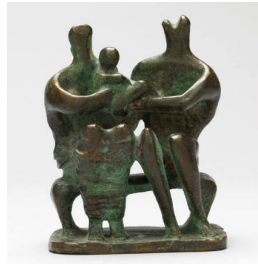

**Object number:** LH 239  
**Classifications:** Sculpture  
Summary  
**Title:** Family Group  
**Date:** 1945  
**Medium:** bronze / terracotta  
**Ownership:** edition summary -  
see individual casts for  
ownership

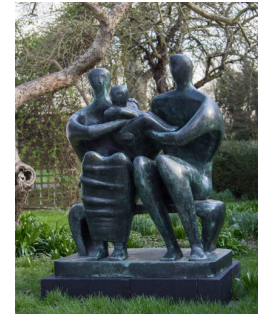

**Object number:** LH 269  
**Classifications:** Sculpture  
Summary  
**Title:** Family Group  
**Date:** 1948-49  
**Medium:** bronze  
**Ownership:** edition summary -  
see individual casts for  
ownership



**Object number:** LH 242  
**Classifications:** Sculpture  
Summary  
**Title:** Reclining Figure  
**Date:** 1945  
**Medium:** bronze / terracotta  
**Ownership:** edition summary -  
see individual casts for  
ownership



**Object number:** LH 243  
**Classifications:** Sculpture  
Summary  
**Title:** Reclining Figure  
**Date:** 1945  
**Medium:** bronze / terracotta  
**Ownership:** edition summary -  
see individual casts for  
ownership



**Object number:** LH 245  
**Classifications:** Sculpture  
Summary  
**Title:** Reclining Figure  
**Date:** 1945  
**Medium:** bronze / terracotta  
**Ownership:** edition summary -  
see individual casts for  
ownership



**Object number:** LH 246  
**Classifications:** Sculpture  
Summary  
**Title:** Reclining Figure  
**Date:** 1945  
**Medium:** bronze / terracotta  
**Ownership:** edition summary -  
see individual casts for  
ownership



**Object number:** LH 247  
**Classifications:** Sculpture  
Summary  
**Title:** Reclining Figure  
**Date:** 1945  
**Medium:** bronze / terracotta  
**Ownership:** edition summary -  
see individual casts for  
ownership



**Object number:** LH 248  
**Classifications:** Sculpture  
Summary  
**Title:** Reclining Figure  
**Date:** 1945  
**Medium:** bronze / terracotta  
**Ownership:** edition summary -  
see individual casts for  
ownership

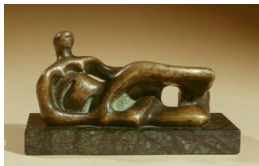

**Object number:** LH 249  
**Classifications:** Sculpture  
Summary  
**Title:** Reclining Figure  
**Date:** 1945  
**Medium:** bronze / terracotta  
**Ownership:** edition summary -  
see individual casts for  
ownership

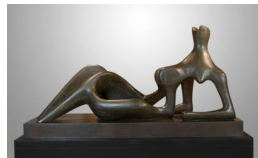

**Object number:** LH 293  
**Classifications:** Sculpture  
Summary  
**Title:** Reclining Figure: Festival  
**Date:** 1951  
**Medium:** bronze  
**Ownership:** edition summary -  
see individual casts for  
ownership

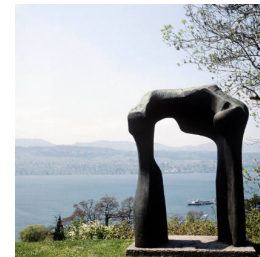

**Object number:** LH 503  
**Classifications:** Sculpture  
Summary  
**Title:** Large Torso: Arch  
**Date:** 1962-63  
**Medium:** bronze  
**Ownership:** edition summary -  
see individual casts for  
ownership

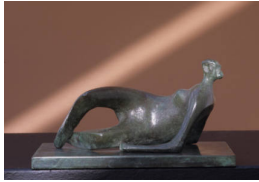

**Object number:** LH 788  
**Classifications:** Sculpture  
Summary  
**Title:** Reclining Nude: Crossed Feet  
**Date:** 1980  
**Medium:** bronze  
**Ownership:** edition summary - see individual casts for ownership

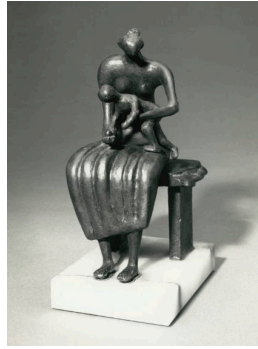

**Object number:** LH 406a  
**Classifications:** Sculpture  
Summary  
**Title:** Maquette for Mother and Child with Apple  
**Date:** 1956  
**Medium:** bronze  
**Ownership:** edition summary - see individual casts for ownership



**Object number:** LH 326  
**Classifications:** Sculpture  
Summary  
**Title:** Leaf Figure No.4  
**Date:** 1952  
**Medium:** bronze  
**Ownership:** edition summary - see individual casts for ownership



**Object number:** LH 301  
**Classifications:** Sculpture  
Summary  
**Title:** Animal Head  
**Date:** 1951  
**Medium:** bronze  
**Ownership:** edition summary - see individual casts for ownership



**Object number:** LH 328  
**Classifications:** Sculpture  
Summary  
**Title:** Maquette for Reclining Figure No.2  
**Date:** 1952  
**Medium:** bronze  
**Ownership:** edition summary - see individual casts for ownership



**Object number:** LH 401  
**Classifications:** Sculpture  
Summary  
**Title:** Maquette for Reclining Figure  
**Date:** 1955  
**Medium:** bronze  
**Ownership:** edition summary - see individual casts for ownership



**Object number:** LH 411  
**Classifications:** Sculpture  
Summary  
**Title:** Draped Reclining Figure  
**Date:** 1956  
**Medium:** bronze  
**Ownership:** edition summary - see individual casts for ownership



**Object number:** LH 264  
**Classifications:** Sculpture  
Summary  
**Title:** Woman Reading  
**Date:** 1946  
**Medium:** bronze / terracotta  
**Ownership:** edition summary - see individual casts for ownership



**Object number:** LH 250  
**Classifications:** Sculpture  
Summary  
**Title:** Reclining Figure  
**Date:** 1945  
**Medium:** bronze / terracotta  
**Ownership:** edition summary - see individual casts for ownership



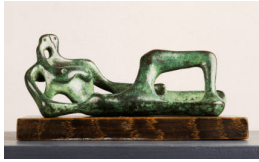

**Object number:** LH 251  
**Classifications:** Sculpture  
Summary  
**Title:** Reclining Figure  
**Date:** 1945  
**Medium:** bronze / terracotta  
**Ownership:** edition summary -  
see individual casts for  
ownership



**Object number:** LH 253  
**Classifications:** Sculpture  
Summary  
**Title:** Reclining Figure  
**Date:** 1945  
**Medium:** bronze / terracotta  
**Ownership:** edition summary -  
see individual casts for  
ownership



**Object number:** LH 258  
**Classifications:** Sculpture  
Summary  
**Title:** Three Standing Figures  
**Date:** 1945  
**Medium:** bronze / terracotta  
**Ownership:** edition summary -  
see individual casts for  
ownership



**Object number:** LH 260  
**Classifications:** Sculpture  
Summary  
**Title:** Reclining Figure  
**Date:** 1946  
**Medium:** bronze / terracotta  
**Ownership:** edition summary -  
see individual casts for  
ownership



**Object number:** LH 261  
**Classifications:** Sculpture  
Summary  
**Title:** Reclining Figure  
**Date:** 1946  
**Medium:** bronze / terracotta  
**Ownership:** edition summary -  
see individual casts for  
ownership

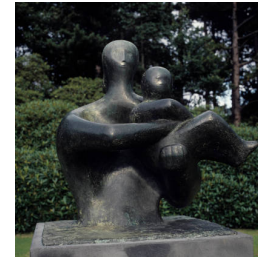

**Object number:** LH 269b  
**Classifications:** Sculpture  
Summary  
**Title:** Mother and Child  
**Date:** 1949  
**Medium:** bronze  
**Ownership:** edition summary -  
see individual casts for  
ownership



**Object number:** LH 275  
**Classifications:** Sculpture  
Summary  
**Title:** Rocking Chair No. 2  
**Date:** 1950  
**Medium:** bronze  
**Ownership:** edition summary -  
see individual casts for  
ownership

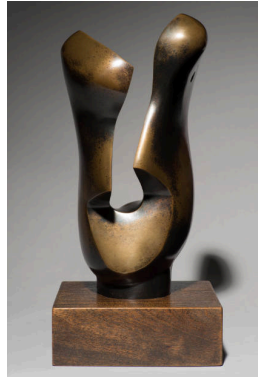

**Object number:** LH 506  
**Classifications:** Sculpture  
Summary  
**Title:** Divided Head  
**Date:** 1963  
**Medium:** bronze  
**Ownership:** edition summary -  
see individual casts for  
ownership



**Object number:** LH 608  
**Classifications:** Sculpture  
Summary  
**Title:** Reclining Figure  
**Date:** 1969-70  
**Medium:** bronze  
**Ownership:** edition summary -  
see individual casts for  
ownership

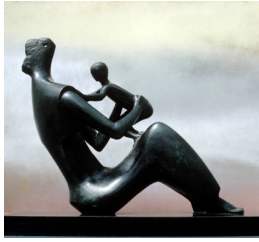

**Object number:** LH 698  
**Classifications:** Sculpture  
Summary  
**Title:** Mother and Child: Arms  
**Date:** 1976-80  
**Medium:** bronze  
**Ownership:** edition summary -  
see individual casts for  
ownership

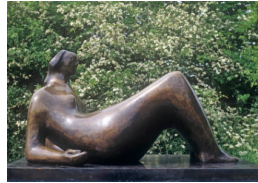

**Object number:** LH 705  
**Classifications:** Sculpture  
Summary  
**Title:** Working Model for  
Draped Reclining Figure  
**Date:** 1976-79  
**Medium:** bronze  
**Ownership:** edition summary -  
see individual casts for  
ownership



**Object number:** LH 820  
**Classifications:** Sculpture  
Summary  
**Title:** Maquette for Draped  
Reclining Mother and Baby  
**Date:** 1981  
**Medium:** plaster, bronze  
**Ownership:** edition summary -  
see individual casts for  
ownership



**Object number:** LH 850  
**Classifications:** Sculpture  
Summary  
**Title:** Working Model for  
Mother and Child: Hood  
**Date:** 1982  
**Medium:** plaster, bronze  
**Ownership:** edition summary -  
see individual casts for  
ownership



**Object number:** LH 870  
**Classifications:** Sculpture  
Summary  
**Title:** Mother with Child on Lap  
**Date:** 1982  
**Medium:** plaster, bronze  
**Ownership:** edition summary -  
see individual casts for  
ownership

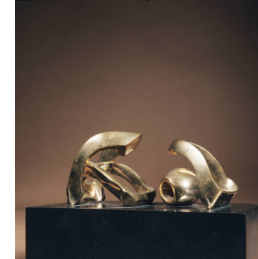

**Object number:** LH 634  
**Classifications:** Sculpture  
Summary  
**Title:** Maquette for Hill Arches  
**Date:** 1972  
**Medium:** bronze  
**Ownership:** edition summary -  
see individual casts for  
ownership



**Object number:** LH 361  
**Classifications:** Sculpture  
Summary  
**Title:** Maquette for Seated  
Torso  
**Date:** 1954  
**Medium:** bronze  
**Ownership:** edition summary -  
see individual casts for  
ownership

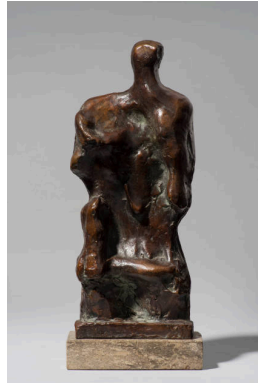

**Object number:** LH 461  
**Classifications:** Sculpture  
Summary  
**Title:** Standing Figure Relief  
No.2  
**Date:** 1960  
**Medium:** bronze  
**Ownership:** edition summary -  
see individual casts for  
ownership



**Object number:** LH 707  
**Classifications:** Sculpture  
Summary  
**Title:** Maquette for Reclining  
Figure: Hand  
**Date:** 1976  
**Medium:** bronze  
**Ownership:** edition summary -  
see individual casts for  
ownership



**Object number:** LH 279  
**Classifications:** Sculpture  
Summary  
**Title:** Helmet Head No.1  
**Date:** 1950  
**Medium:** bronze / lead  
**Ownership:** edition summary -  
see individual casts for  
ownership



**Object number:** LH 281  
**Classifications:** Sculpture  
Summary  
**Title:** Helmet Head No.2  
**Date:** 1950  
**Medium:** bronze / lead  
**Ownership:** edition summary -  
see individual casts for  
ownership



**Object number:** LH 291  
**Classifications:** Sculpture  
Summary  
**Title:** Double Standing Figure  
**Date:** 1950  
**Medium:** bronze  
**Ownership:** edition summary -  
see individual casts for  
ownership



**Object number:** LH 278a  
**Classifications:** Sculpture  
Summary  
**Title:** Maquette for Helmet  
Head  
**Date:** 1950  
**Medium:** lead  
**Ownership:** private collection



**Object number:** LH 292  
**Classifications:** Sculpture  
Summary  
**Title:** Working Model for  
Reclining Figure: Festival  
**Date:** 1950  
**Medium:** bronze  
**Ownership:** edition summary -  
see individual casts for  
ownership

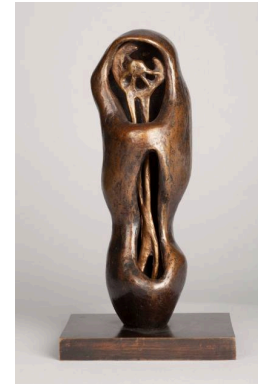

**Object number:** LH 293a  
**Classifications:** Sculpture  
Summary  
**Title:** Maquette for Upright  
Internal/External Form: Flower  
**Date:** 1951  
**Medium:** bronze  
**Ownership:** edition summary -  
see individual casts for  
ownership



**Object number:** LH 295  
**Classifications:** Sculpture  
Summary  
**Title:** Working Model for  
Upright Internal/External Form  
**Date:** 1951  
**Medium:** bronze  
**Ownership:** edition summary -  
see individual casts for  
ownership

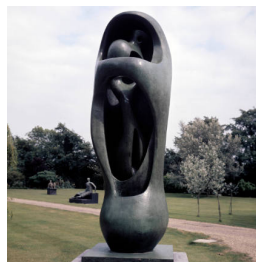

**Object number:** LH 296  
**Classifications:** Sculpture  
Summary  
**Title:** Upright Internal/External  
Form  
**Date:** 1952-53  
**Medium:** bronze  
**Ownership:** edition summary -  
see individual casts for  
ownership

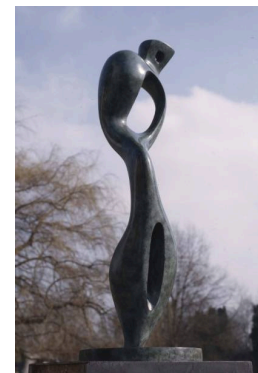

**Object number:** LH 296a  
**Classifications:** Sculpture  
Summary  
**Title:** Interior Form  
**Date:** 1951  
**Medium:** bronze  
**Ownership:** edition summary -  
see individual casts for  
ownership





**Object number:** LH 297a  
**Classifications:** Sculpture  
Summary  
**Title:** Large Upright Internal / External Form  
**Date:** 1953-54  
**Medium:** bronze  
**Ownership:** edition summary - see individual casts for ownership

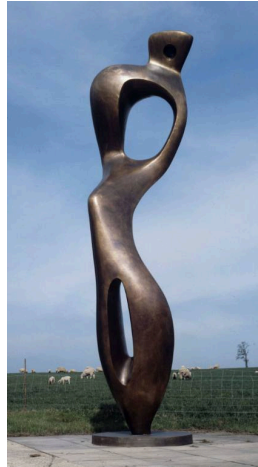

**Object number:** LH 297b  
**Classifications:** Sculpture  
Summary  
**Title:** Large Interior Form  
**Date:** 1953-54  
**Medium:** bronze  
**Ownership:** edition summary - see individual casts for ownership



**Object number:** LH 298  
**Classifications:** Sculpture  
Summary  
**Title:** Working Model for Reclining Figure: Internal / External Form  
**Date:** 1951  
**Medium:** bronze  
**Ownership:** edition summary - see individual casts for ownership



**Object number:** LH 299  
**Classifications:** Sculpture  
Summary  
**Title:** Reclining Figure: External Form  
**Date:** 1953-54  
**Medium:** bronze  
**Ownership:** edition summary - see individual casts for ownership

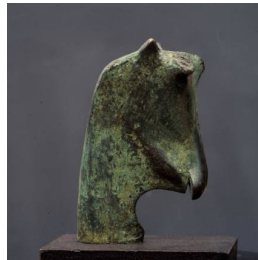

**Object number:** LH 302  
**Classifications:** Sculpture  
Summary  
**Title:** Goat's Head  
**Date:** 1952  
**Medium:** bronze  
**Ownership:** edition summary - see individual casts for ownership



**Object number:** LH 304  
**Classifications:** Sculpture  
Summary  
**Title:** Helmet Head and Shoulders  
**Date:** 1952  
**Medium:** bronze  
**Ownership:** edition summary - see individual casts for ownership



**Object number:** LH 305  
**Classifications:** Sculpture  
Summary  
**Title:** Relief No. 1  
**Date:** 1952  
**Medium:** bronze  
**Ownership:** edition summary - see individual casts for ownership



**Object number:** LH 314  
**Classifications:** Sculpture  
Summary  
**Title:** Maquette for Mother and Child  
**Date:** 1952  
**Medium:** bronze  
**Ownership:** edition summary - see individual casts for ownership



**Object number:** LH 317  
**Classifications:** Sculpture  
Summary  
**Title:** Standing Figure No. 1  
**Date:** 1952  
**Medium:** bronze  
**Ownership:** edition summary - see individual casts for ownership



**Object number:** LH 319  
**Classifications:** Sculpture  
Summary  
**Title:** Standing Figure No.3  
**Date:** 1952  
**Medium:** bronze  
**Ownership:** edition summary -  
see individual casts for  
ownership

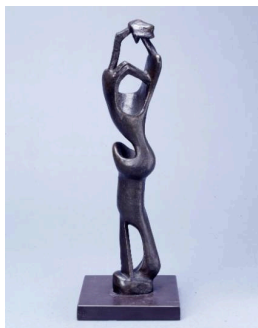

**Object number:** LH 320  
**Classifications:** Sculpture  
Summary  
**Title:** Standing Figure No.4  
**Date:** 1952  
**Medium:** bronze  
**Ownership:** edition summary -  
see individual casts for  
ownership



**Object number:** LH 321  
**Classifications:** Sculpture  
Summary  
**Title:** Maquette for Three  
Standing Figures  
**Date:** 1952  
**Medium:** bronze  
**Ownership:** edition summary -  
see individual casts for  
ownership



**Object number:** LH 327  
**Classifications:** Sculpture  
Summary  
**Title:** Reclining Figure No.1  
**Date:** 1952  
**Medium:** bronze  
**Ownership:** edition summary -  
see individual casts for  
ownership



**Object number:** LH 332  
**Classifications:** Sculpture  
Summary  
**Title:** Reclining Figure No.4  
**Date:** 1954-55  
**Medium:** bronze  
**Ownership:** edition summary -  
see individual casts for  
ownership



**Object number:** LH 335  
**Classifications:** Sculpture  
Summary  
**Title:** Maquette for Draped  
Reclining Figure  
**Date:** 1952  
**Medium:** bronze  
**Ownership:** edition summary -  
see individual casts for  
ownership



**Object number:** LH 336  
**Classifications:** Sculpture  
Summary  
**Title:** Draped Reclining Figure  
**Date:** 1952-53  
**Medium:** bronze / concrete  
**Ownership:** edition summary -  
see individual casts for  
ownership



**Object number:** LH 338  
**Classifications:** Sculpture  
Summary  
**Title:** Draped Torso  
**Date:** 1953  
**Medium:** bronze  
**Ownership:** edition summary -  
see individual casts for  
ownership



**Object number:** LH 345  
**Classifications:** Sculpture  
Summary  
**Title:** Seated Figure  
**Date:** 1952  
**Medium:** bronze  
**Ownership:** edition summary -  
see individual casts for  
ownership



**Object number:** LH 346  
**Classifications:** Sculpture  
Summary  
**Title:** Seated Woman on Bench  
**Date:** 1953  
**Medium:** bronze  
**Ownership:** edition summary -  
see individual casts for  
ownership

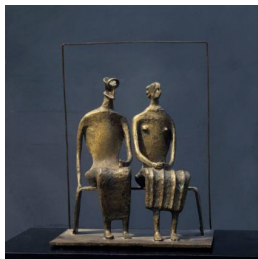

**Object number:** LH 348  
**Classifications:** Sculpture  
Summary  
**Title:** Maquette for King and  
Queen  
**Date:** 1952  
**Medium:** bronze  
**Ownership:** edition summary -  
see individual casts for  
ownership



**Object number:** LH 350  
**Classifications:** Sculpture  
Summary  
**Title:** King and Queen  
**Date:** 1952-53  
**Medium:** bronze  
**Ownership:** edition summary -  
see individual casts for  
ownership

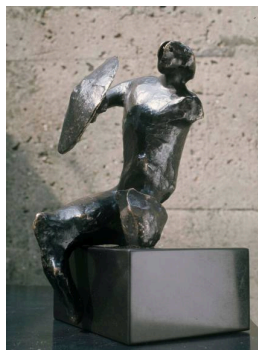

**Object number:** LH 357  
**Classifications:** Sculpture  
Summary  
**Title:** Maquette for Warrior with  
Shield  
**Date:** 1952-53  
**Medium:** bronze  
**Ownership:** edition summary -  
see individual casts for  
ownership



**Object number:** LH 358  
**Classifications:** Sculpture  
Summary  
**Title:** Maquette for Warrior  
without Shield  
**Date:** 1952-53  
**Medium:** bronze  
**Ownership:** edition summary -  
see individual casts for  
ownership



**Object number:** LH 358a  
**Classifications:** Sculpture  
Summary  
**Title:** Study for Head of Warrior  
**Date:** 1953  
**Medium:** bronze  
**Ownership:** edition summary -  
see individual casts for  
ownership

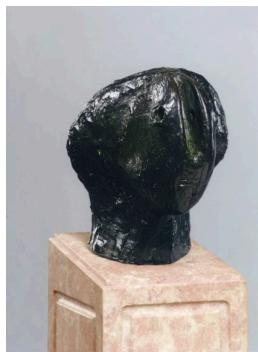

**Object number:** LH 359  
**Classifications:** Sculpture  
Summary  
**Title:** Warrior's Head  
**Date:** 1953  
**Medium:** bronze  
**Ownership:** edition summary -  
see individual casts for  
ownership



**Object number:** LH 365  
**Classifications:** Sculpture  
Summary  
**Title:** Wall Relief: Maquette No.  
1  
**Date:** 1955  
**Medium:** bronze  
**Ownership:** edition summary -  
see individual casts for  
ownership

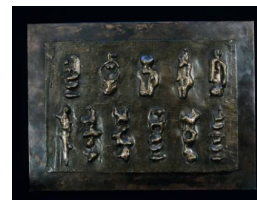

**Object number:** LH 367  
**Classifications:** Sculpture  
Summary  
**Title:** Wall relief: Maquette No.3  
**Date:** 1955  
**Medium:** bronze  
**Ownership:** edition summary -  
see individual casts for  
ownership





**Object number:** LH 778  
**Classifications:** Sculpture  
Summary  
**Title:** Reclining Mother and Child I  
**Date:** 1979  
**Medium:** bronze  
**Ownership:** edition summary - see individual casts for ownership

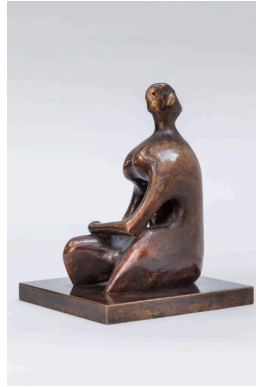

**Object number:** LH 917  
**Classifications:** Sculpture  
Summary  
**Title:** Seated Figure: Thin Head  
**Date:** 1980  
**Medium:** plaster, silver, bronze  
**Ownership:** edition summary - see individual casts for ownership

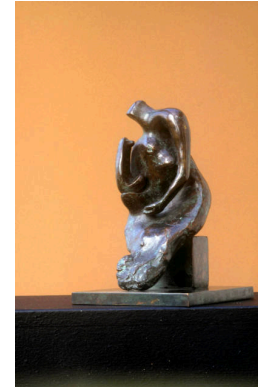

**Object number:** LH 836  
**Classifications:** Sculpture  
Summary  
**Title:** Maquette for Mother and Child: Block Seat  
**Date:** 1981  
**Medium:** plaster, bronze  
**Ownership:** edition summary - see individual casts for ownership

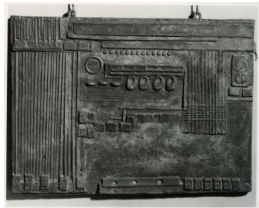

**Object number:** LH 368  
**Classifications:** Sculpture  
Summary  
**Title:** Wall Relief: Maquette No. 4  
**Date:** 1955  
**Medium:** bronze  
**Ownership:** edition summary - see individual casts for ownership



**Object number:** LH 371  
**Classifications:** Sculpture  
Summary  
**Title:** Wall Relief: Maquette No. 7  
**Date:** 1955  
**Medium:** bronze  
**Ownership:** edition summary - see individual casts for ownership



**Object number:** LH 373  
**Classifications:** Sculpture  
Summary  
**Title:** Wall Relief: Maquette No. 9  
**Date:** 1955  
**Medium:** bronze  
**Ownership:** edition summary - see individual casts for ownership



**Object number:** LH 376  
**Classifications:** Sculpture  
Summary  
**Title:** Upright Motive: Maquette No.1  
**Date:** 1955  
**Medium:** bronze  
**Ownership:** edition summary - see individual casts for ownership



**Object number:** LH 377  
**Classifications:** Sculpture  
Summary  
**Title:** Upright Motive No.1: Glenkiln Cross  
**Date:** 1955-56  
**Medium:** bronze  
**Ownership:** edition summary - see individual casts for ownership



**Object number:** LH 379  
**Classifications:** Sculpture  
Summary  
**Title:** Upright Motive No.2  
**Date:** 1955-56  
**Medium:** bronze  
**Ownership:** edition summary - see individual casts for ownership

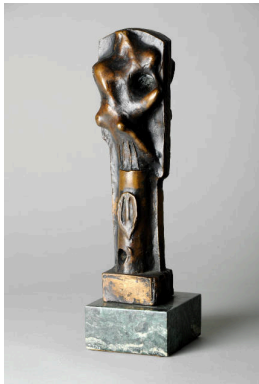

**Object number:** LH 380  
**Classifications:** Sculpture  
Summary  
**Title:** Upright Motive: Maquette No.3  
**Date:** 1955  
**Medium:** bronze  
**Ownership:** edition summary - see individual casts for ownership



**Object number:** LH 382  
**Classifications:** Sculpture  
Summary  
**Title:** Upright Motive: Maquette No.5  
**Date:** 1955  
**Medium:** bronze  
**Ownership:** edition summary - see individual casts for ownership



**Object number:** LH 383  
**Classifications:** Sculpture  
Summary  
**Title:** Upright Motive No.5  
**Date:** 1955-56  
**Medium:** bronze  
**Ownership:** edition summary - see individual casts for ownership



**Object number:** LH 386  
**Classifications:** Sculpture  
**Summary**  
**Title:** Upright Motive No.7  
**Date:** 1955-56  
**Medium:** bronze  
**Ownership:** edition summary -  
see individual casts for  
ownership

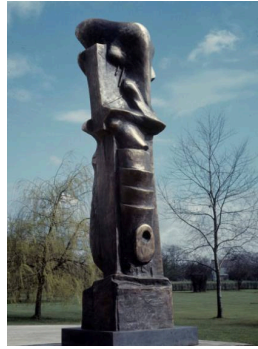

**Object number:** LH 388  
**Classifications:** Sculpture  
**Summary**  
**Title:** Upright Motive No.8  
**Date:** 1955-56  
**Medium:** bronze  
**Ownership:** edition summary -  
see individual casts for  
ownership

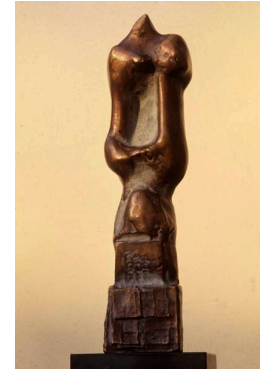

**Object number:** LH 392  
**Classifications:** Sculpture  
**Summary**  
**Title:** Upright Motive: Maquette  
No.12  
**Date:** 1955  
**Medium:** bronze  
**Ownership:** edition summary -  
see individual casts for  
ownership



**Object number:** LH 395  
**Classifications:** Sculpture  
**Summary**  
**Title:** Maquette for Animal  
Head  
**Date:** 1956  
**Medium:** bronze  
**Ownership:** edition summary -  
see individual casts for  
ownership



**Object number:** LH 397  
**Classifications:** Sculpture  
**Summary**  
**Title:** Head: Lines  
**Date:** 1955  
**Medium:** bronze  
**Ownership:** edition summary -  
see individual casts for  
ownership

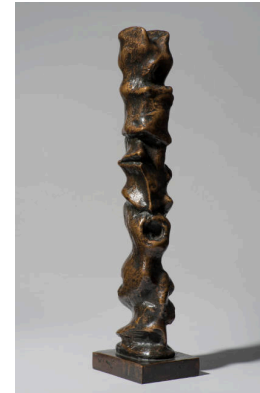

**Object number:** LH 390  
**Classifications:** Sculpture  
**Summary**  
**Title:** Upright Motive: Maquette  
No.10  
**Date:** 1955  
**Medium:** bronze  
**Ownership:** edition summary -  
see individual casts for  
ownership



**Object number:** LH 398  
**Classifications:** Sculpture  
**Summary**  
**Title:** Seated Figure: Armless  
**Date:** 1955  
**Medium:** bronze  
**Ownership:** edition summary -  
see individual casts for  
ownership



**Object number:** LH 399  
**Classifications:** Sculpture  
**Summary**  
**Title:** Standing Figure No.1  
**Date:** 1955  
**Medium:** bronze  
**Ownership:** edition summary -  
see individual casts for  
ownership

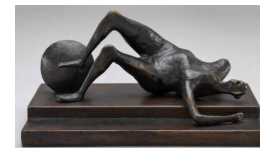

**Object number:** LH 404  
**Classifications:** Sculpture  
**Summary**  
**Title:** Maquette for Fallen  
Warrior  
**Date:** 1956  
**Medium:** bronze  
**Ownership:** edition summary -  
see individual casts for  
ownership



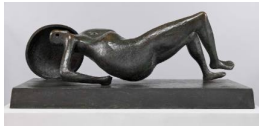

**Object number:** LH 405  
**Classifications:** Sculpture  
Summary  
**Title:** Falling Warrior  
**Date:** 1956-57  
**Medium:** bronze  
**Ownership:** edition summary -  
see individual casts for  
ownership

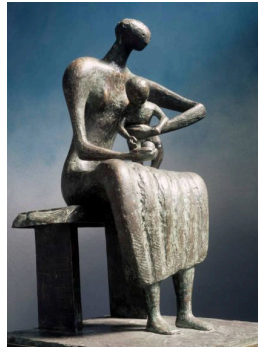

**Object number:** LH 406  
**Classifications:** Sculpture  
Summary  
**Title:** Mother and Child with  
Apple  
**Date:** 1956  
**Medium:** bronze  
**Ownership:** edition summary -  
see individual casts for  
ownership

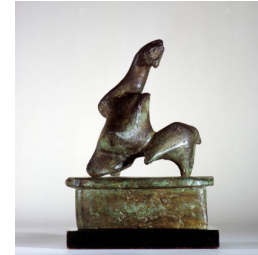

**Object number:** LH 443  
**Classifications:** Sculpture  
Summary  
**Title:** Animal Form  
**Date:** 1959  
**Medium:** bronze  
**Ownership:** edition summary -  
see individual casts for  
ownership



**Object number:** LH 413  
**Classifications:** Sculpture  
Summary  
**Title:** Reclining Figure  
**Date:** 1957  
**Medium:** bronze  
**Ownership:** edition summary -  
see individual casts for  
ownership

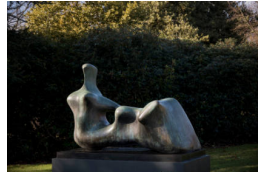

**Object number:** LH 709  
**Classifications:** Sculpture  
Summary  
**Title:** Reclining Figure: Hand  
**Date:** 1979  
**Medium:** bronze  
**Ownership:** edition summary -  
see individual casts for  
ownership



**Object number:** LH 413a  
**Classifications:** Sculpture  
Summary  
**Title:** Maquette for Reclining  
Figure  
**Date:** 1957  
**Medium:** bronze  
**Ownership:** edition summary -  
see individual casts for  
ownership



**Object number:** LH 414  
**Classifications:** Sculpture  
Summary  
**Title:** Maquette for UNESCO  
Reclining Figure  
**Date:** 1956  
**Medium:** bronze  
**Ownership:** edition summary -  
see individual casts for  
ownership

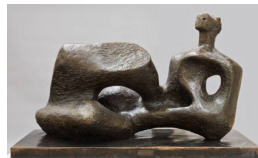

**Object number:** LH 415  
**Classifications:** Sculpture  
Summary  
**Title:** Working Model for  
UNESCO Reclining Figure  
**Date:** 1957  
**Medium:** bronze  
**Ownership:** edition summary -  
see individual casts for  
ownership



**Object number:** LH 418a  
**Classifications:** Sculpture  
Summary  
**Title:** Seated Woman in Chair  
**Date:** 1956  
**Medium:** bronze  
**Ownership:** edition summary -  
see individual casts for  
ownership



**Object number:** LH 655  
**Classifications:** Sculpture  
Summary  
**Title:** Three Piece Reclining Figure: Draped  
**Date:** 1975  
**Medium:** bronze  
**Ownership:** edition summary - see individual casts for ownership



**Object number:** LH 629  
**Classifications:** Sculpture  
Summary  
**Title:** Large Four Piece Reclining Figure  
**Date:** 1972-73  
**Medium:** bronze  
**Ownership:** edition summary - see individual casts for ownership

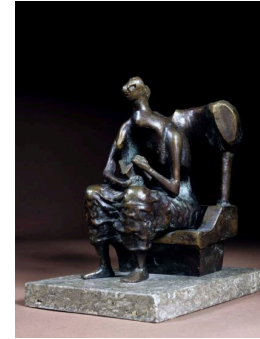

**Object number:** LH 418b  
**Classifications:** Sculpture  
Summary  
**Title:** Seated Woman with Book  
**Date:** 1956  
**Medium:** bronze  
**Ownership:** edition summary - see individual casts for ownership



**Object number:** LH 422  
**Classifications:** Sculpture  
Summary  
**Title:** Seated Figure against Curved Wall  
**Date:** 1956-57  
**Medium:** bronze  
**Ownership:** edition summary - see individual casts for ownership

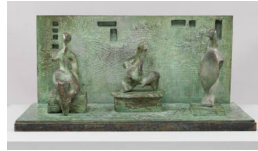

**Object number:** LH 441  
**Classifications:** Sculpture  
Summary  
**Title:** Three Motives against Wall No.1  
**Date:** 1958  
**Medium:** bronze  
**Ownership:** edition summary - see individual casts for ownership



**Object number:** LH 427  
**Classifications:** Sculpture  
Summary  
**Title:** Working Model for Draped Seated Woman: Figure on Steps  
**Date:** 1956  
**Medium:** bronze  
**Ownership:** edition summary - see individual casts for ownership



**Object number:** LH 430  
**Classifications:** Sculpture  
Summary  
**Title:** Fragment Figure  
**Date:** 1957  
**Medium:** bronze  
**Ownership:** edition summary - see individual casts for ownership



**Object number:** LH 431  
**Classifications:** Sculpture  
Summary  
**Title:** Draped Reclining Woman  
**Date:** 1957-58  
**Medium:** bronze  
**Ownership:** edition summary - see individual casts for ownership

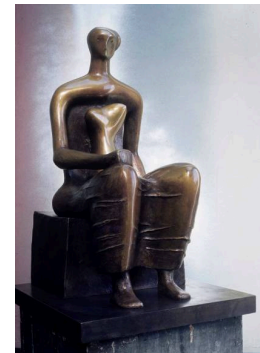

**Object number:** LH 433b  
**Classifications:** Sculpture  
Summary  
**Title:** Working Model for Seated Woman  
**Date:** 1980  
**Medium:** bronze  
**Ownership:** edition summary - see individual casts for ownership



**Object number:** LH 435  
**Classifications:** Sculpture  
Summary  
**Title:** Seated Woman  
**Date:** 1957  
**Medium:** bronze  
**Ownership:** edition summary -  
see individual casts for  
ownership



**Object number:** LH 438  
**Classifications:** Sculpture  
Summary  
**Title:** Armless Seated Figure  
against Round Wall  
**Date:** 1957  
**Medium:** bronze  
**Ownership:** edition summary -  
see individual casts for  
ownership

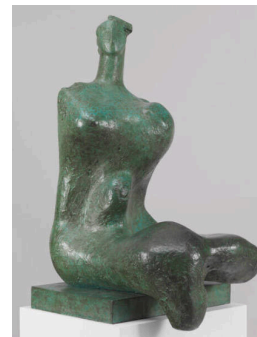

**Object number:** LH 439  
**Classifications:** Sculpture  
Summary  
**Title:** Woman  
**Date:** 1957-58  
**Medium:** bronze  
**Ownership:** edition summary -  
see below for details



**Object number:** LH 439b  
**Classifications:** Sculpture  
Summary  
**Title:** Maquette for Seated  
Woman  
**Date:** 1957  
**Medium:** bronze  
**Ownership:** edition summary -  
see individual casts for  
ownership

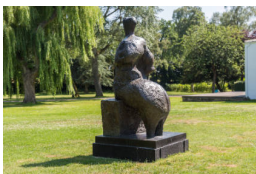

**Object number:** LH 440  
**Classifications:** Sculpture  
Summary  
**Title:** Seated Woman  
**Date:** 1958-59  
**Medium:** bronze  
**Ownership:** edition summary -  
see individual casts for  
ownership

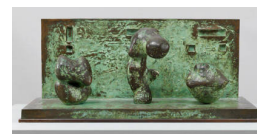

**Object number:** LH 442  
**Classifications:** Sculpture  
Summary  
**Title:** Three Motives against  
Wall No.2  
**Date:** 1959  
**Medium:** bronze  
**Ownership:** edition summary -  
see individual casts for  
ownership

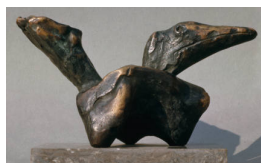

**Object number:** LH 446  
**Classifications:** Sculpture  
Summary  
**Title:** Fledgling  
**Date:** 1960  
**Medium:** bronze  
**Ownership:** edition summary -  
see individual casts for  
ownership



**Object number:** LH 449  
**Classifications:** Sculpture  
Summary  
**Title:** Headless Animal  
**Date:** 1960  
**Medium:** bronze  
**Ownership:** edition summary -  
see individual casts for  
ownership



**Object number:** LH 450  
**Classifications:** Sculpture  
Summary  
**Title:** Relief No.1  
**Date:** 1959  
**Medium:** bronze  
**Ownership:** edition summary -  
see individual casts for  
ownership





**Object number:** LH 450a  
**Classifications:** Sculpture  
**Summary**  
**Title:** Maquette for Relief No.1  
**Date:** 1959  
**Medium:** bronze  
**Ownership:** edition summary -  
see individual casts for  
ownership

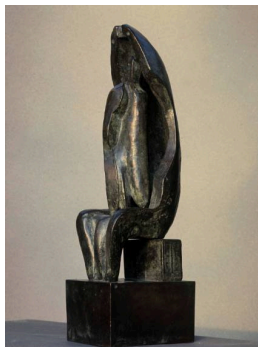

**Object number:** LH 453  
**Classifications:** Sculpture  
**Summary**  
**Title:** Mother and Child: Hollow  
**Date:** 1959  
**Medium:** bronze  
**Ownership:** edition summary -  
see individual casts for  
ownership

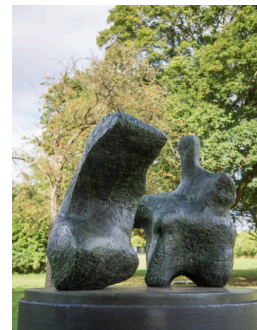

**Object number:** LH 457  
**Classifications:** Sculpture  
**Summary**  
**Title:** Two Piece Reclining  
Figure No.1  
**Date:** 1959  
**Medium:** bronze  
**Ownership:** edition summary -  
see individual casts for  
ownership

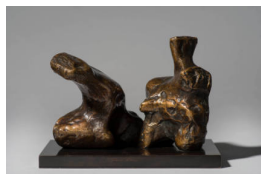

**Object number:** LH 457a  
**Classifications:** Sculpture  
**Summary**  
**Title:** Maquette for Two Piece  
Reclining Figure No.1  
**Date:** 1959  
**Medium:** bronze  
**Ownership:** edition summary -  
see individual casts for  
ownership



**Object number:** LH 458  
**Classifications:** Sculpture  
**Summary**  
**Title:** Two Piece Reclining  
Figure No.2  
**Date:** 1960  
**Medium:** bronze  
**Ownership:** edition summary -  
see individual casts for  
ownership



**Object number:** LH 459  
**Classifications:** Sculpture  
**Summary**  
**Title:** Seated Woman: Shell  
Skirt  
**Date:** 1960  
**Medium:** bronze  
**Ownership:** edition summary -  
see individual casts for  
ownership



**Object number:** LH 462  
**Classifications:** Sculpture  
**Summary**  
**Title:** Two Torsos  
**Date:** 1960  
**Medium:** bronze  
**Ownership:** edition summary -  
see individual casts for  
ownership

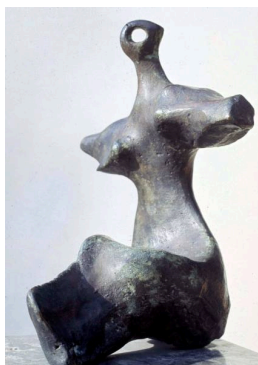

**Object number:** LH 463  
**Classifications:** Sculpture  
**Summary**  
**Title:** Maquette for Seated  
Figure: Arms Outstretched  
**Date:** 1960  
**Medium:** bronze  
**Ownership:** edition summary -  
see individual casts for  
ownership

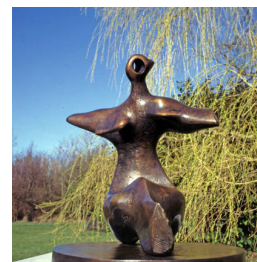

**Object number:** LH 463a  
**Classifications:** Sculpture  
**Summary**  
**Title:** Working Model for  
Seated Figure: Arms  
Outstretched  
**Date:** 1960  
**Medium:** bronze  
**Ownership:** edition summary -  
see individual casts for  
ownership



**Object number:** LH 464  
**Classifications:** Sculpture  
Summary  
**Title:** Maquette for Reclining Figure  
**Date:** 1960  
**Medium:** bronze  
**Ownership:** edition summary - see individual casts for ownership



**Object number:** LH 466  
**Classifications:** Sculpture  
Summary  
**Title:** Square Head  
**Date:** 1960  
**Medium:** bronze  
**Ownership:** edition summary - see individual casts for ownership



**Object number:** LH 467  
**Classifications:** Sculpture  
Summary  
**Title:** Helmet Head No.3  
**Date:** 1960  
**Medium:** bronze  
**Ownership:** edition summary - see individual casts for ownership

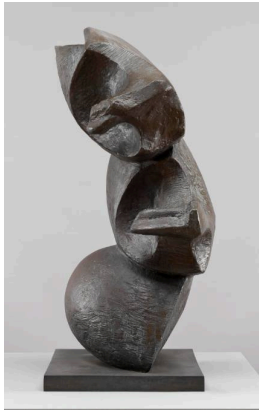

**Object number:** LH 470  
**Classifications:** Sculpture  
Summary  
**Title:** Three Part Object  
**Date:** 1960  
**Medium:** bronze  
**Ownership:** edition summary - see individual casts for ownership



**Object number:** LH 471  
**Classifications:** Sculpture  
Summary  
**Title:** Maquette for Seated Woman: Thin Neck  
**Date:** 1960  
**Medium:** bronze  
**Ownership:** edition summary - see individual casts for ownership

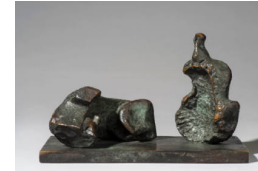

**Object number:** LH 474  
**Classifications:** Sculpture  
Summary  
**Title:** Two Piece Reclining Figure: Maquette No.2  
**Date:** 1961  
**Medium:** bronze  
**Ownership:** edition summary - see individual casts for ownership



**Object number:** LH 476  
**Classifications:** Sculpture  
Summary  
**Title:** Two Piece Reclining Figure: Maquette No.4  
**Date:** 1961  
**Medium:** bronze  
**Ownership:** edition summary - see individual casts for ownership



**Object number:** LH 475  
**Classifications:** Sculpture  
Summary  
**Title:** Two Piece Reclining Figure: Maquette No.3  
**Date:** 1961  
**Medium:** bronze  
**Ownership:** edition summary - see individual casts for ownership



**Object number:** LH 514  
**Classifications:** Sculpture  
Summary  
**Title:** Working Model for Locking Piece  
**Date:** 1962  
**Medium:** bronze, fibreglass  
**Ownership:** edition summary - see individual casts for ownership



**Object number:** LH 477  
**Classifications:** Sculpture  
Summary  
**Title:** Two Piece Reclining Figure: Maquette No.5  
**Date:** 1962  
**Medium:** bronze  
**Ownership:** edition summary - see individual casts for ownership



**Object number:** LH 478  
**Classifications:** Sculpture  
Summary  
**Title:** Two Piece Reclining Figure No.3  
**Date:** 1961  
**Medium:** bronze  
**Ownership:** edition summary - see individual casts for ownership



**Object number:** LH 479  
**Classifications:** Sculpture  
Summary  
**Title:** Two Piece Reclining Figure No.4  
**Date:** 1961  
**Medium:** bronze  
**Ownership:** edition summary - see individual casts for ownership

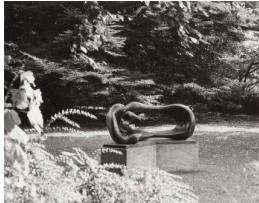

**Object number:** LH 480  
**Classifications:** Sculpture  
Summary  
**Title:** Reclining Mother and Child  
**Date:** 1960-61  
**Medium:** bronze  
**Ownership:** edition summary - see individual casts for ownership

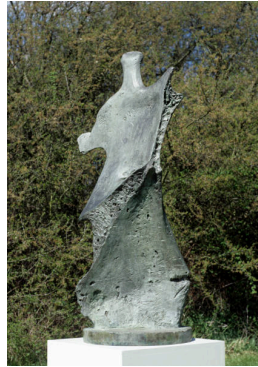

**Object number:** LH 481  
**Classifications:** Sculpture  
Summary  
**Title:** Working Model for Standing Figure: Knife Edge  
**Date:** 1961  
**Medium:** bronze, fibreglass  
**Ownership:** edition summary - see individual casts for ownership



**Object number:** LH 482a  
**Classifications:** Sculpture  
Summary  
**Title:** Large Standing Figure: Knife Edge  
**Date:** 1961  
**Medium:** bronze  
**Ownership:** edition summary - see individual casts for ownership



**Object number:** LH 595  
**Classifications:** Sculpture  
Summary  
**Title:** Working Model for Oval with Points  
**Date:** 1968-69  
**Medium:** bronze  
**Ownership:** edition summary - see individual casts for ownership



**Object number:** LH 482  
**Classifications:** Sculpture  
Summary  
**Title:** Standing Figure: Knife Edge  
**Date:** 1961  
**Medium:** bronze  
**Ownership:** edition summary - see individual casts for ownership



**Object number:** LH 483  
**Classifications:** Sculpture  
Summary  
**Title:** The Wall: Background for Sculpture  
**Date:** 1962  
**Medium:** bronze  
**Ownership:** edition summary - see individual casts for ownership



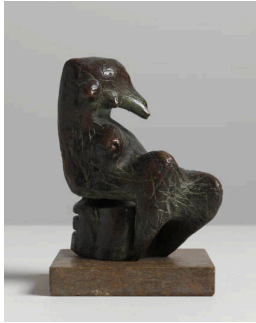

**Object number:** LH 484  
**Classifications:** Sculpture  
Summary  
**Title:** Seated Figure: Cross-Hatch  
**Date:** 1961  
**Medium:** bronze  
**Ownership:** edition summary -  
see individual casts for  
ownership

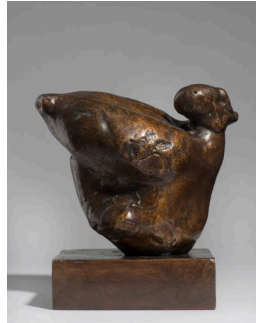

**Object number:** LH 488  
**Classifications:** Sculpture  
Summary  
**Title:** Woman  
**Date:** 1961  
**Medium:** bronze  
**Ownership:** edition summary -  
see individual casts for  
ownership



**Object number:** LH 489  
**Classifications:** Sculpture  
Summary  
**Title:** Reclining Figure:  
Bunched  
**Date:** 1961  
**Medium:** bronze  
**Ownership:** edition summary -  
see individual casts for  
ownership



**Object number:** LH 489a  
**Classifications:** Sculpture  
Summary  
**Title:** Reclining Figure:  
Bunched  
**Date:** 1961-69  
**Medium:** bronze  
**Ownership:** edition summary -  
see individual casts for  
ownership

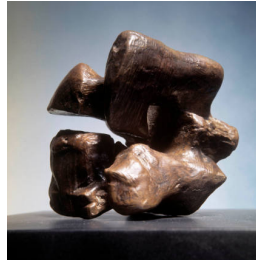

**Object number:** LH 491  
**Classifications:** Sculpture  
Summary  
**Title:** Maquette for Stone  
Memorial No.2  
**Date:** 1961  
**Medium:** bronze  
**Ownership:** edition summary -  
see individual casts for  
ownership



**Object number:** LH 503b  
**Classifications:** Sculpture  
Summary  
**Title:** The Arch  
**Date:** 1969  
**Medium:** bronze, fibreglass  
**Ownership:** edition summary -  
see individual casts for  
ownership



**Object number:** LH 592  
**Classifications:** Sculpture  
Summary  
**Title:** Working Model for  
Spindle Piece  
**Date:** 1968-69  
**Medium:** bronze  
**Ownership:** edition summary -  
see individual casts for  
ownership

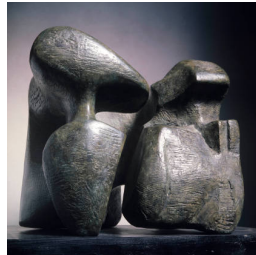

**Object number:** LH 491a  
**Classifications:** Sculpture  
Summary  
**Title:** Working Model for Stone  
Memorial  
**Date:** 1961/71  
**Medium:** bronze  
**Ownership:** edition summary -  
see individual casts for  
ownership



**Object number:** LH 493a  
**Classifications:** Sculpture  
Summary  
**Title:** Emperors' Heads  
**Date:** 1961  
**Medium:** bronze  
**Ownership:** edition summary -  
see individual casts for  
ownership



**Object number:** LH 499  
**Classifications:** Sculpture  
Summary  
**Title:** Three Piece Reclining Figure: Maquette No.1  
**Date:** 1961  
**Medium:** bronze  
**Ownership:** edition summary - see individual casts for ownership



**Object number:** LH 500  
**Classifications:** Sculpture  
Summary  
**Title:** Three Piece Reclining Figure No.1  
**Date:** 1961-62  
**Medium:** bronze  
**Ownership:** edition summary - see individual casts for ownership



**Object number:** LH 501  
**Classifications:** Sculpture  
Summary  
**Title:** Three Piece Reclining Figure: Maquette No.2: Polished  
**Date:** 1962  
**Medium:** bronze  
**Ownership:** edition summary - see individual casts for ownership



**Object number:** LH 502  
**Classifications:** Sculpture  
Summary  
**Title:** Slow Form: Tortoise  
**Date:** 1962  
**Medium:** bronze  
**Ownership:** edition summary - see individual casts for ownership



**Object number:** LH 504  
**Classifications:** Sculpture  
Summary  
**Title:** Working Model for Knife Edge Two Piece  
**Date:** 1962  
**Medium:** bronze  
**Ownership:** edition summary - see individual casts for ownership



**Object number:** LH 505b  
**Classifications:** Sculpture  
Summary  
**Title:** Sculptural Form  
**Date:** 1962  
**Medium:** bronze  
**Ownership:** edition summary - see individual casts for ownership

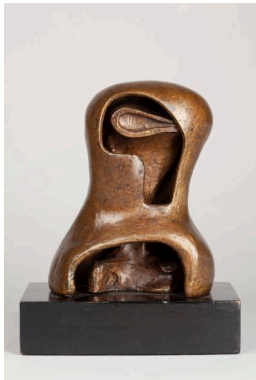

**Object number:** LH 507  
**Classifications:** Sculpture  
Summary  
**Title:** Head Cyclops  
**Date:** 1963  
**Medium:** bronze  
**Ownership:** edition summary - see individual casts for ownership



**Object number:** LH 509  
**Classifications:** Sculpture  
Summary  
**Title:** Head: Boat Form  
**Date:** 1963  
**Medium:** bronze  
**Ownership:** edition summary - see individual casts for ownership

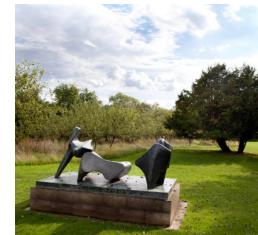

**Object number:** LH 513  
**Classifications:** Sculpture  
Summary  
**Title:** Three Piece Reclining Figure No.2: Bridge Prop  
**Date:** 1963  
**Medium:** bronze  
**Ownership:** edition summary - see individual casts for ownership

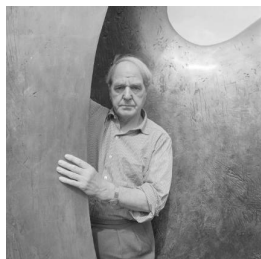

**Object number:** LH 516  
**Classifications:** Sculpture  
Summary  
**Title:** Knife Edge Two Piece  
**Date:** 1962-65  
**Medium:** bronze  
**Ownership:** edition summary -  
see individual casts for  
ownership



**Object number:** LH 518  
**Classifications:** Sculpture  
Summary  
**Title:** Working Model for  
Reclining Figure (Lincoln  
Center)  
**Date:** 1963-65  
**Medium:** bronze  
**Ownership:** edition summary -  
see individual casts for  
ownership



**Object number:** LH 520  
**Classifications:** Sculpture  
Summary  
**Title:** Two Piece Reclining  
Figure: Maquette No.6  
**Date:** 1964  
**Medium:** bronze  
**Ownership:** edition summary -  
see individual casts for  
ownership



**Object number:** LH 521  
**Classifications:** Sculpture  
Summary  
**Title:** Moon Head  
**Date:** 1964  
**Medium:** bronze  
**Ownership:** edition summary -  
see individual casts for  
ownership



**Object number:** LH 522  
**Classifications:** Sculpture  
Summary  
**Title:** Moon Head  
**Date:** 1964 cast c.1968-71  
**Medium:** porcelain  
**Ownership:** edition summary -  
see individual casts for  
ownership

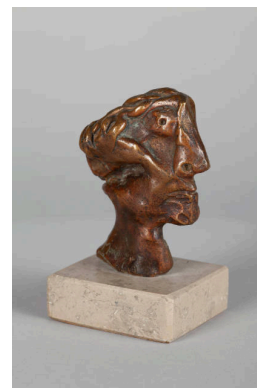

**Object number:** LH 522a  
**Classifications:** Sculpture  
Summary  
**Title:** Profile Head  
**Date:** c.1964  
**Medium:** bronze  
**Ownership:** edition summary -  
see individual casts for  
ownership



**Object number:** LH 522b  
**Classifications:** Sculpture  
Summary  
**Title:** Small Head  
**Date:** c.1965  
**Medium:** bronze  
**Ownership:** edition summary -  
see individual casts for  
ownership

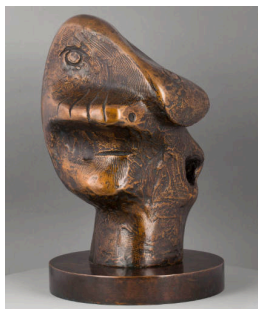

**Object number:** LH 522d  
**Classifications:** Sculpture  
Summary  
**Title:** Head  
**Date:** c.1964  
**Medium:** bronze  
**Ownership:** edition summary -  
see individual casts for  
ownership



**Object number:** LH 524  
**Classifications:** Sculpture  
Summary  
**Title:** Maquette for Atom Piece  
**Date:** 1964  
**Medium:** bronze  
**Ownership:** edition summary -  
see individual casts for  
ownership





**Object number:** LH 525  
**Classifications:** Sculpture  
Summary  
**Title:** Atom Piece (Working Model for Nuclear Energy)  
**Date:** 1964-65  
**Medium:** bronze  
**Ownership:** edition summary - see individual casts for ownership



**Object number:** LH 526  
**Classifications:** Sculpture  
Summary  
**Title:** Nuclear Energy  
**Date:** 1964-66  
**Medium:** bronze  
**Ownership:** edition summary - see individual casts for ownership



**Object number:** LH 527  
**Classifications:** Sculpture  
Summary  
**Title:** Working Model for Sundial  
**Date:** 1965  
**Medium:** bronze  
**Ownership:** edition summary - see individual casts for ownership



**Object number:** LH 528  
**Classifications:** Sculpture  
Summary  
**Title:** Sundial  
**Date:** 1965-66  
**Medium:** bronze  
**Ownership:** edition summary - see individual casts for ownership



**Object number:** LH 533  
**Classifications:** Sculpture  
Summary  
**Title:** Three Way Piece No.1: Points  
**Date:** 1964-65  
**Medium:** bronze  
**Ownership:** edition summary - see individual casts for ownership



**Object number:** LH 593  
**Classifications:** Sculpture  
Summary  
**Title:** Large Spindle Piece  
**Date:** 1968  
**Medium:** bronze  
**Ownership:** edition summary - see individual casts for ownership

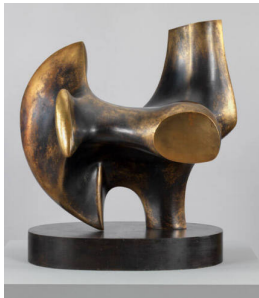

**Object number:** LH 534  
**Classifications:** Sculpture  
Summary  
**Title:** Working Model for Three Way Piece No.2: Archer  
**Date:** 1964  
**Medium:** bronze  
**Ownership:** edition summary - see individual casts for ownership

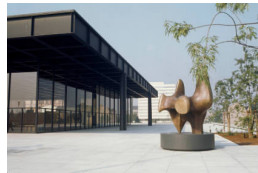

**Object number:** LH 535  
**Classifications:** Sculpture  
Summary  
**Title:** Three Way Piece No.2: Archer  
**Date:** 1964-65  
**Medium:** bronze  
**Ownership:** edition summary - see individual casts for ownership



**Object number:** LH 537  
**Classifications:** Sculpture  
Summary  
**Title:** Maquette for Reclining Interior Oval  
**Date:** 1965  
**Medium:** bronze  
**Ownership:** edition summary - see individual casts for ownership

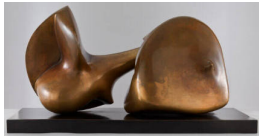

**Object number:** LH 543  
**Classifications:** Sculpture  
Summary  
**Title:** Two Piece Sculpture No. 7: Pipe  
**Date:** 1966  
**Medium:** bronze  
**Ownership:** edition summary - see individual casts for ownership



**Object number:** LH 550  
**Classifications:** Sculpture  
Summary  
**Title:** Three Way Ring  
**Date:** 1966  
**Medium:** porcelain  
**Ownership:** edition summary - see individual casts for ownership



**Object number:** LH 554a  
**Classifications:** Sculpture  
Summary  
**Title:** Maquette for Two Forms  
**Date:** 1966  
**Medium:** bronze  
**Ownership:** edition summary - see individual casts for ownership



**Object number:** LH 556  
**Classifications:** Sculpture  
Summary  
**Title:** Large Two Forms  
**Date:** 1969  
**Medium:** bronze  
**Ownership:** edition summary - see individual casts for ownership



**Object number:** LH 560  
**Classifications:** Sculpture  
Summary  
**Title:** Double Oval  
**Date:** 1966  
**Medium:** bronze  
**Ownership:** edition summary - see individual casts for ownership

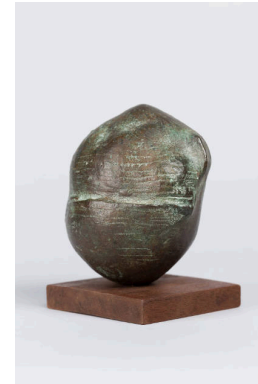

**Object number:** LH 444  
**Classifications:** Sculpture  
Summary  
**Title:** Round Sculptural Object  
**Date:** 1959  
**Medium:** bronze  
**Ownership:** edition summary - see individual casts for ownership



**Object number:** LH 411a  
**Classifications:** Sculpture  
Summary  
**Title:** Reclining Figure: Goujon  
**Date:** 1956  
**Medium:** bronze  
**Ownership:** edition summary - see individual casts for ownership



**Object number:** LH 363  
**Classifications:** Sculpture  
Summary  
**Title:** Bird Table  
**Date:** 1954  
**Medium:** concrete / terracotta  
**Ownership:** edition summary - see individual casts for ownership



**Object number:** LH 564  
**Classifications:** Sculpture  
Summary  
**Title:** Maquette for Reclining Figure: Cloak  
**Date:** 1966  
**Medium:** bronze  
**Ownership:** edition summary - see individual casts for ownership



**Object number:** LH 566  
**Classifications:** Sculpture  
Summary  
**Title:** Standing Figure: Shell Skirt  
**Date:** 1967  
**Medium:** bronze  
**Ownership:** edition summary - see individual casts for ownership

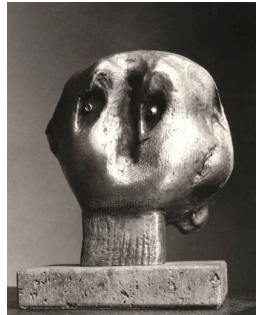

**Object number:** LH 567  
**Classifications:** Sculpture  
Summary  
**Title:** Doll Head  
**Date:** 1967  
**Medium:** bronze  
**Ownership:** edition summary - see individual casts for ownership

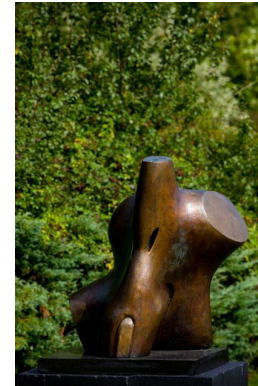

**Object number:** LH 569  
**Classifications:** Sculpture  
Summary  
**Title:** Torso  
**Date:** 1967  
**Medium:** bronze  
**Ownership:** edition summary - see individual casts for ownership



**Object number:** LH 628  
**Classifications:** Sculpture  
Summary  
**Title:** Four Piece Reclining Figure  
**Date:** 1972  
**Medium:** bronze  
**Ownership:** edition summary - see individual casts for ownership



**Object number:** LH 571a  
**Classifications:** Sculpture  
Summary  
**Title:** Working Model for Divided Oval: Butterfly  
**Date:** 1967  
**Medium:** bronze  
**Ownership:** edition summary - see individual casts for ownership



**Object number:** LH 577  
**Classifications:** Sculpture  
Summary  
**Title:** Large Totem Head  
**Date:** 1968  
**Medium:** bronze  
**Ownership:** edition summary - see individual casts for ownership

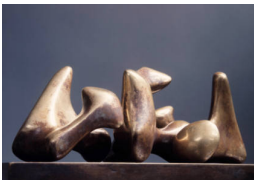

**Object number:** LH 578  
**Classifications:** Sculpture  
Summary  
**Title:** Maquette for Three Piece No.3: Vertebrae  
**Date:** 1968  
**Medium:** bronze  
**Ownership:** edition summary - see individual casts for ownership



**Object number:** LH 579  
**Classifications:** Sculpture  
Summary  
**Title:** Working Model for Three Piece No.3: Vertebrae  
**Date:** 1968  
**Medium:** bronze  
**Ownership:** edition summary - see individual casts for ownership



**Object number:** LH 580  
**Classifications:** Sculpture  
Summary  
**Title:** Three Piece Sculpture: Vertebrae  
**Date:** 1968-69  
**Medium:** bronze  
**Ownership:** edition summary - see individual casts for ownership



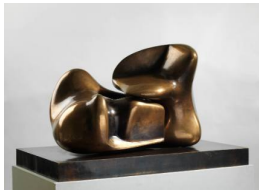

**Object number:** LH 581  
**Classifications:** Sculpture  
Summary  
**Title:** Two Piece Sculpture No. 10: Interlocking  
**Date:** 1968  
**Medium:** bronze  
**Ownership:** edition summary - see individual casts for ownership

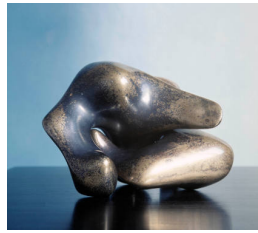

**Object number:** LH 582  
**Classifications:** Sculpture  
Summary  
**Title:** Maquette for Two Piece Sculpture No. 11  
**Date:** 1968  
**Medium:** bronze  
**Ownership:** edition summary - see individual casts for ownership



**Object number:** LH 586a  
**Classifications:** Sculpture  
Summary  
**Title:** Upright Motive No. 9  
**Date:** 1979  
**Medium:** bronze  
**Ownership:** edition summary - see individual casts for ownership

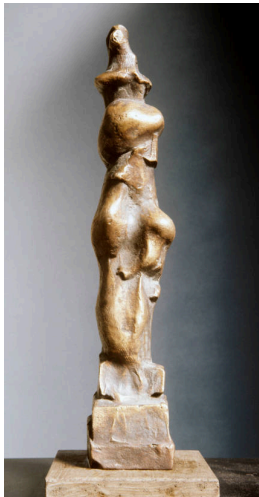

**Object number:** LH 587  
**Classifications:** Sculpture  
Summary  
**Title:** Upright Motive B  
**Date:** 1968  
**Medium:** bronze  
**Ownership:** edition summary - see individual casts for ownership

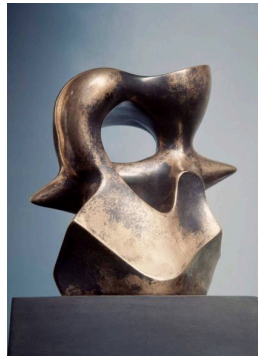

**Object number:** LH 591  
**Classifications:** Sculpture  
Summary  
**Title:** Maquette for Spindle Piece  
**Date:** 1968  
**Medium:** bronze  
**Ownership:** edition summary - see individual casts for ownership



**Object number:** LH 596  
**Classifications:** Sculpture  
Summary  
**Title:** Oval with Points  
**Date:** 1968-70  
**Medium:** bronze  
**Ownership:** edition summary - see individual casts for ownership



**Object number:** LH 600  
**Classifications:** Sculpture  
Summary  
**Title:** Two Piece Points: Skull  
**Date:** 1969  
**Medium:** fibreglass  
**Ownership:** edition summary - see individual casts for ownership



**Object number:** LH 601  
**Classifications:** Sculpture  
Summary  
**Title:** Pointed Torso  
**Date:** 1969  
**Medium:** bronze  
**Ownership:** edition summary - see individual casts for ownership



**Object number:** LH 602  
**Classifications:** Sculpture  
Summary  
**Title:** Architectural Project  
**Date:** 1969  
**Medium:** bronze  
**Ownership:** edition summary - see individual casts for ownership



**Object number:** LH 606  
**Classifications:** Sculpture  
Summary  
**Title:** Two Piece Reclining Figure: Points  
**Date:** 1969-70  
**Medium:** bronze  
**Ownership:** edition summary - see individual casts for ownership



**Object number:** LH 609  
**Classifications:** Sculpture  
Summary  
**Title:** Maquette for Reclining Figure: Arch Leg  
**Date:** 1969  
**Medium:** bronze  
**Ownership:** edition summary - see individual casts for ownership



**Object number:** LH 610  
**Classifications:** Sculpture  
Summary  
**Title:** Reclining Figure: Arch Leg  
**Date:** 1969-70  
**Medium:** bronze  
**Ownership:** edition summary - see individual casts for ownership



**Object number:** LH 612  
**Classifications:** Sculpture  
Summary  
**Title:** Reclining Connected Forms  
**Date:** 1969  
**Medium:** bronze  
**Ownership:** edition summary - see individual casts for ownership

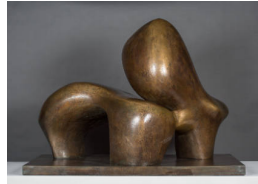

**Object number:** LH 626  
**Classifications:** Sculpture  
Summary  
**Title:** Working Model for Sheep Piece  
**Date:** 1971  
**Medium:** bronze  
**Ownership:** edition summary - see individual casts for ownership



**Object number:** LH 627  
**Classifications:** Sculpture  
Summary  
**Title:** Sheep Piece  
**Date:** 1971-72  
**Medium:** bronze  
**Ownership:** edition summary - see individual casts for ownership



**Object number:** LH 636  
**Classifications:** Sculpture  
Summary  
**Title:** Hill Arches  
**Date:** 1973  
**Medium:** bronze  
**Ownership:** edition summary - see individual casts for ownership

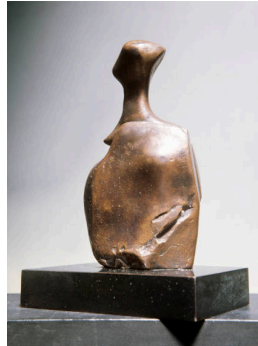

**Object number:** LH 638  
**Classifications:** Sculpture  
Summary  
**Title:** Bust of Girl  
**Date:** 1973  
**Medium:** bronze  
**Ownership:** edition summary - see individual casts for ownership



**Object number:** LH 640  
**Classifications:** Sculpture  
Summary  
**Title:** Maquette for Goslar Warrior  
**Date:** 1973  
**Medium:** bronze  
**Ownership:** edition summary - see individual casts for ownership



**Object number:** LH 641  
**Classifications:** Sculpture  
Summary  
**Title:** Goslar Warrior  
**Date:** 1973-74  
**Medium:** bronze  
**Ownership:** edition summary -  
see individual casts for  
ownership



**Object number:** LH 726  
**Classifications:** Sculpture  
Summary  
**Title:** Relief: Seated and  
Standing Mother and Child  
**Date:** 1977  
**Medium:** bronze  
**Ownership:** edition summary -  
see individual casts for  
ownership



**Object number:** LH 642  
**Classifications:** Sculpture  
Summary  
**Title:** Reclining Figure: Bone  
**Date:** 1974  
**Medium:** bronze  
**Ownership:** edition summary -  
see individual casts for  
ownership



**Object number:** LH 648  
**Classifications:** Sculpture  
Summary  
**Title:** Working Model for  
Reclining Mother and Child  
**Date:** 1974-75  
**Medium:** bronze  
**Ownership:** edition summary -  
see individual casts for  
ownership



**Object number:** LH 650  
**Classifications:** Sculpture  
Summary  
**Title:** Maquette for Helmet  
Head No.6  
**Date:** 1975  
**Medium:** bronze  
**Ownership:** edition summary -  
see individual casts for  
ownership

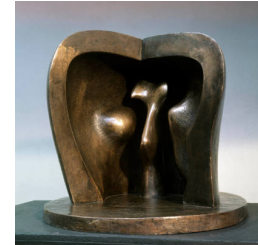

**Object number:** LH 651  
**Classifications:** Sculpture  
Summary  
**Title:** Helmet Head No.6  
**Date:** 1975  
**Medium:** bronze  
**Ownership:** edition summary -  
see individual casts for  
ownership

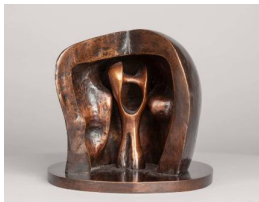

**Object number:** LH 652  
**Classifications:** Sculpture  
Summary  
**Title:** Helmet Head No.7  
**Date:** 1975  
**Medium:** bronze  
**Ownership:** edition summary -  
see individual casts for  
ownership

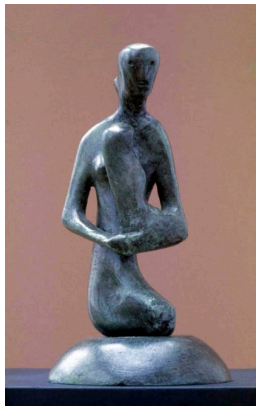

**Object number:** LH 684  
**Classifications:** Sculpture  
Summary  
**Title:** Mother and Child: Gothic  
**Date:** 1975  
**Medium:** bronze  
**Ownership:** edition summary -  
see individual casts for  
ownership



**Object number:** LH 665  
**Classifications:** Sculpture  
Summary  
**Title:** Reclining Mother and  
Child: Shell Skirt  
**Date:** 1975  
**Medium:** bronze  
**Ownership:** edition summary -  
see individual casts for  
ownership





**Object number:** LH 666  
**Classifications:** Sculpture  
Summary  
**Title:** Two Piece Reclining Figure: Holes  
**Date:** 1975  
**Medium:** bronze  
**Ownership:** edition summary - see individual casts for ownership



**Object number:** LH 672  
**Classifications:** Sculpture  
Summary  
**Title:** Reclining Figure: Spider  
**Date:** 1975  
**Medium:** bronze  
**Ownership:** edition summary - see individual casts for ownership



**Object number:** LH 674  
**Classifications:** Sculpture  
Summary  
**Title:** Working Model for Reclining Figure: Angles  
**Date:** 1975-77  
**Medium:** bronze  
**Ownership:** edition summary - see individual casts for ownership

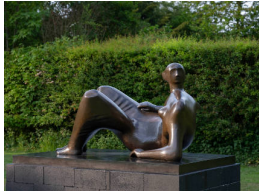

**Object number:** LH 675  
**Classifications:** Sculpture  
Summary  
**Title:** Reclining Figure: Angles  
**Date:** 1979  
**Medium:** bronze  
**Ownership:** edition summary - see individual casts for ownership



**Object number:** LH 677a  
**Classifications:** Sculpture  
Summary  
**Title:** Reclining Figure  
**Date:** 1982  
**Medium:** bronze  
**Ownership:** edition summary - see individual casts for ownership



**Object number:** LH 685  
**Classifications:** Sculpture  
Summary  
**Title:** Two Piece Reclining Figure: Armless  
**Date:** 1975  
**Medium:** bronze  
**Ownership:** edition summary - see individual casts for ownership



**Object number:** LH 688  
**Classifications:** Sculpture  
Summary  
**Title:** Reclining Figure Curved: Smooth  
**Date:** 1976  
**Medium:** bronze  
**Ownership:** edition summary - see individual casts for ownership



**Object number:** LH 718  
**Classifications:** Sculpture  
Summary  
**Title:** Egg Form: Pebbles  
**Date:** 1977  
**Medium:** bronze  
**Ownership:** edition summary - see individual casts for ownership



**Object number:** LH 798  
**Classifications:** Sculpture  
Summary  
**Title:** Resting Animal  
**Date:** 1980  
**Medium:** bronze  
**Ownership:** edition summary - see individual casts for ownership

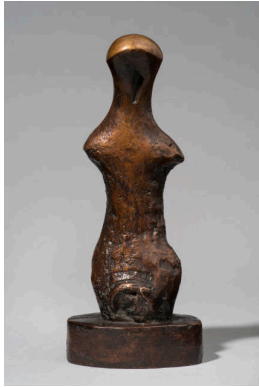

**Object number:** LH 862  
**Classifications:** Sculpture  
Summary  
**Title:** Half-Figure: Round Head  
**Date:** 1982  
**Medium:** plaster, bronze  
**Ownership:** edition summary -  
see individual casts for  
ownership

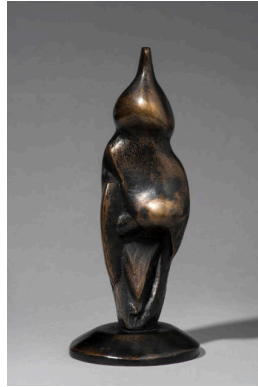

**Object number:** LH 813  
**Classifications:** Sculpture  
Summary  
**Title:** Standing Figure on  
Round Base  
**Date:** 1981  
**Medium:** plaster, bronze  
**Ownership:** edition summary -  
see individual casts for  
ownership

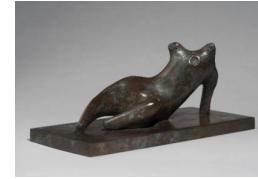

**Object number:** LH 816  
**Classifications:** Sculpture  
Summary  
**Title:** Reclining Torso  
**Date:** 1981  
**Medium:** plaster, bronze  
**Ownership:** edition summary -  
see individual casts for  
ownership



**Object number:** LH 840  
**Classifications:** Sculpture  
Summary  
**Title:** Mother and Child: Chair  
**Date:** 1981  
**Medium:** plaster, bronze  
**Ownership:** edition summary -  
see individual casts for  
ownership

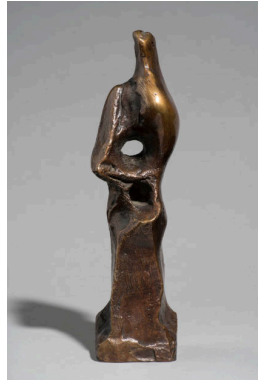

**Object number:** LH 844  
**Classifications:** Sculpture  
Summary  
**Title:** Standing Man  
**Date:** 1981  
**Medium:** plaster, bronze  
**Ownership:** edition summary -  
see individual casts for  
ownership



**Object number:** LH 853  
**Classifications:** Sculpture  
Summary  
**Title:** Three Figures  
**Date:** 1982  
**Medium:** plaster, bronze  
**Ownership:** edition summary -  
see individual casts for  
ownership



**Object number:** LH 694  
**Classifications:** Sculpture  
Summary  
**Title:** Two Piece Reclining  
Figure: Double Circle  
**Date:** 1976  
**Medium:** bronze  
**Ownership:** edition summary -  
see individual casts for  
ownership

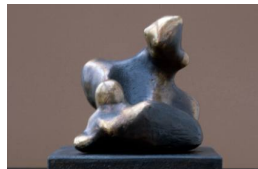

**Object number:** LH 696  
**Classifications:** Sculpture  
Summary  
**Title:** Mother and Child: Pisano  
**Date:** 1976  
**Medium:** bronze  
**Ownership:** edition summary -  
see individual casts for  
ownership

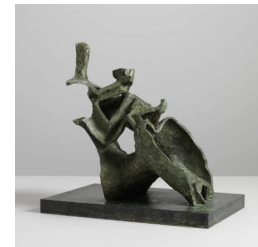

**Object number:** LH 699  
**Classifications:** Sculpture  
Summary  
**Title:** Mother and Child: Mould  
**Date:** 1976-77  
**Medium:** bronze  
**Ownership:** edition summary -  
see individual casts for  
ownership



**Object number:** LH 708  
**Classifications:** Sculpture  
Summary  
**Title:** Working Model for Reclining Figure: Hand  
**Date:** 1978  
**Medium:** bronze  
**Ownership:** edition summary - see individual casts for ownership



**Object number:** LH 711  
**Classifications:** Sculpture  
Summary  
**Title:** Reclining Figure: Matrix  
**Date:** 1976  
**Medium:** bronze  
**Ownership:** edition summary - see individual casts for ownership



**Object number:** LH 712  
**Classifications:** Sculpture  
Summary  
**Title:** Reclining Figure: Umbilicus  
**Date:** 1976  
**Medium:** bronze  
**Ownership:** edition summary - see individual casts for ownership



**Object number:** LH 713  
**Classifications:** Sculpture  
Summary  
**Title:** Working Model for Mirror Knife Edge  
**Date:** 1976  
**Medium:** bronze  
**Ownership:** edition summary - see individual casts for ownership



**Object number:** LH 716  
**Classifications:** Sculpture  
Summary  
**Title:** Mother and Child: Egg Form  
**Date:** 1977  
**Medium:** bronze  
**Ownership:** edition summary - see individual casts for ownership



**Object number:** LH 723  
**Classifications:** Sculpture  
Summary  
**Title:** Working Model for Reclining Figure: Bone Skirt  
**Date:** 1977-79  
**Medium:** bronze  
**Ownership:** edition summary - see individual casts for ownership



**Object number:** LH 801  
**Classifications:** Sculpture  
Summary  
**Title:** Horse's Head  
**Date:** 1980  
**Medium:** bronze  
**Ownership:** edition summary - see individual casts for ownership

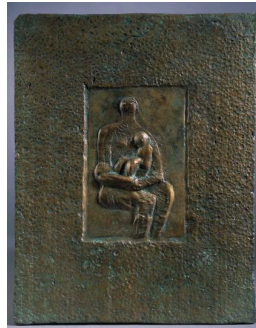

**Object number:** LH 727  
**Classifications:** Sculpture  
Summary  
**Title:** Relief: Seated Mother and Child  
**Date:** 1977  
**Medium:** bronze  
**Ownership:** edition summary - see individual casts for ownership



**Object number:** LH 728  
**Classifications:** Sculpture  
Summary  
**Title:** Relief: Three Quarters Mother and Child and Reclining Figure  
**Date:** 1977  
**Medium:** bronze  
**Ownership:** edition summary - see individual casts for ownership



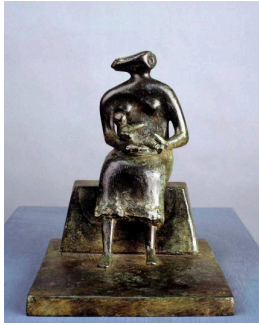

**Object number:** LH 729  
**Classifications:** Sculpture  
Summary  
**Title:** Mother and Child: Hair  
**Date:** 1977  
**Medium:** bronze  
**Ownership:** edition summary -  
see individual casts for  
ownership

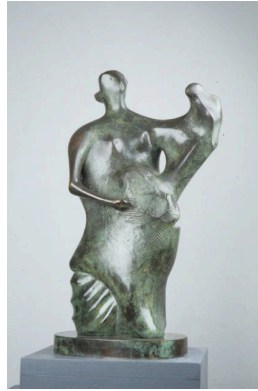

**Object number:** LH 731  
**Classifications:** Sculpture  
Summary  
**Title:** Mother and Child: Upright  
**Date:** 1978  
**Medium:** bronze  
**Ownership:** edition summary -  
see individual casts for  
ownership



**Object number:** LH 740a  
**Classifications:** Sculpture  
Summary  
**Title:** Horse  
**Date:** 1984  
**Medium:** bronze  
**Ownership:** edition summary -  
see individual casts for  
ownership



**Object number:** LH 741  
**Classifications:** Sculpture  
Summary  
**Title:** Three Bathers - After  
Cézanne  
**Date:** 1978  
**Medium:** bronze  
**Ownership:** edition summary -  
see individual casts for  
ownership

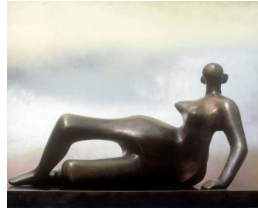

**Object number:** LH 752  
**Classifications:** Sculpture  
Summary  
**Title:** Reclining Figure No.7  
**Date:** 1980  
**Medium:** bronze  
**Ownership:** edition summary -  
see individual casts for  
ownership



**Object number:** LH 755  
**Classifications:** Sculpture  
Summary  
**Title:** Maquette for Two Piece  
Reclining Figure: Cut  
**Date:** 1978  
**Medium:** bronze  
**Ownership:** edition summary -  
see individual casts for  
ownership



**Object number:** LH 757  
**Classifications:** Sculpture  
Summary  
**Title:** Working Model for Two  
Piece Reclining Figure: Cut  
**Date:** 1978-79  
**Medium:** bronze  
**Ownership:** edition summary -  
see individual casts for  
ownership



**Object number:** LH 758  
**Classifications:** Sculpture  
Summary  
**Title:** Two Piece Reclining  
Figure: Cut  
**Date:** 1979-81  
**Medium:** bronze  
**Ownership:** edition summary -  
see individual casts for  
ownership



**Object number:** LH 770  
**Classifications:** Sculpture  
Summary  
**Title:** Mother and Child with  
Tree Trunk  
**Date:** 1979  
**Medium:** bronze  
**Ownership:** edition summary -  
see individual casts for  
ownership



**Object number:** LH 714  
**Classifications:** Sculpture  
Summary  
**Title:** Mirror Knife Edge  
**Date:** 1977  
**Medium:** bronze  
**Ownership:** edition summary -  
see individual casts for  
ownership



**Object number:** LH 349c  
**Classifications:** Sculpture  
Summary  
**Title:** Head of Queen  
**Date:** 1952  
**Medium:** bronze  
**Ownership:** edition summary -  
see individual casts for  
ownership



**Object number:** LH 489b  
**Classifications:** Sculpture  
Summary  
**Title:** Reclining Figure:  
Bunched No.2  
**Date:** 1961  
**Medium:** bronze  
**Ownership:** edition summary -  
see individual casts for  
ownership

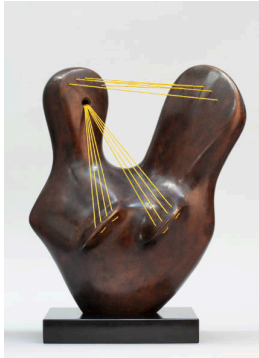

**Object number:** LH 186h  
**Classifications:** Sculpture  
Summary  
**Title:** Stringed Mother and  
Child  
**Date:** 1986  
**Medium:** bronze and string  
**Ownership:** edition summary -  
see individual casts for  
ownership



**Object number:** LH 652a  
**Classifications:** Sculpture  
Summary  
**Title:** Figure in a Shelter  
**Date:** 1983  
**Medium:** bronze  
**Ownership:** edition summary -  
see individual casts for  
ownership



**Object number:** LH 652c  
**Classifications:** Sculpture  
Summary  
**Title:** Large Figure in a Shelter  
**Date:** 1985-86  
**Medium:** bronze  
**Ownership:** edition summary -  
see individual casts for  
ownership



**Object number:** LH 915  
**Classifications:** Sculpture  
Summary  
**Title:** Three-Quarter Figure:  
Hollow  
**Date:** 1984-85  
**Medium:** plaster, bronze  
**Ownership:** edition summary -  
see individual casts for  
ownership



**Object number:** LH 652d  
**Classifications:** Sculpture  
Summary  
**Title:** Bronze Form  
**Date:** 1985  
**Medium:** bronze  
**Ownership:** edition summary -  
see individual casts for  
ownership

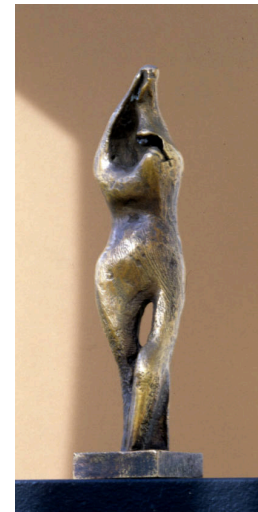

**Object number:** LH 843  
**Classifications:** Sculpture  
Summary  
**Title:** Standing Woman  
**Date:** 1981  
**Medium:** plaster, bronze  
**Ownership:** edition summary -  
see individual casts for  
ownership



**Object number:** LH 901  
**Classifications:** Sculpture  
Summary  
**Title:** Reclining Girl  
**Date:** 1983  
**Medium:** plaster, bronze  
**Ownership:** edition summary -  
see individual casts for  
ownership



**Object number:** LH 268a  
**Classifications:** Sculpture  
Summary  
**Title:** Pointed Reclining Figure  
**Date:** 1948  
**Medium:** bronze / terracotta  
**Ownership:** edition summary -  
see individual casts for  
ownership

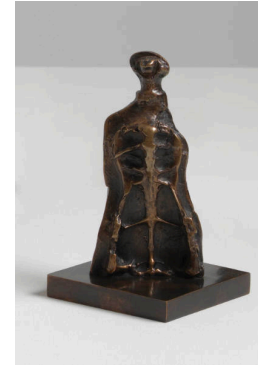

**Object number:** LH 912  
**Classifications:** Sculpture  
Summary  
**Title:** Skeleton Figure  
**Date:** 1983 cast 1984  
**Medium:** plaster, bronze  
**Ownership:** edition summary -  
see individual casts for  
ownership



**Object number:** LH 911  
**Classifications:** Sculpture  
Summary  
**Title:** Seated Woman: Shell  
Skirt  
**Date:** c.1969 cast 1984  
**Medium:** plaster, bronze  
**Ownership:** edition summary -  
see individual casts for  
ownership



**Object number:** LH 352  
**Classifications:** Sculpture  
Summary  
**Title:** Hands of King  
**Date:** 1952  
**Medium:** bronze  
**Ownership:** edition summary -  
see individual casts for  
ownership



**Object number:** LH 790  
**Classifications:** Sculpture  
Summary  
**Title:** Mother and Child:  
Circular Base  
**Date:** 1980  
**Medium:** bronze, plaster  
**Ownership:** edition summary -  
see individual casts for  
ownership

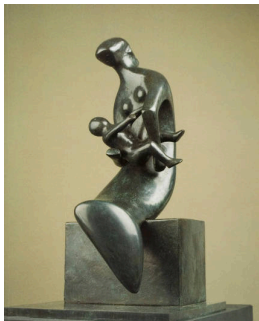

**Object number:** LH 792  
**Classifications:** Sculpture  
Summary  
**Title:** Mother and Child: Curved  
**Date:** 1983  
**Medium:** bronze, plaster  
**Ownership:** edition summary -  
see individual casts for  
ownership

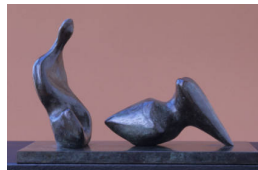

**Object number:** LH 793  
**Classifications:** Sculpture  
Summary  
**Title:** Two Piece Point and Hole  
**Date:** 1980  
**Medium:** bronze  
**Ownership:** edition summary -  
see individual casts for  
ownership

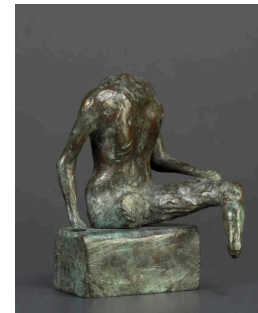

**Object number:** LH 795  
**Classifications:** Sculpture  
Summary  
**Title:** Male Torso  
**Date:** c.1969 cast 1980  
**Medium:** bronze, plaster  
**Ownership:** edition summary -  
see individual casts for  
ownership





**Object number:** LH 803  
**Classifications:** Sculpture  
Summary  
**Title:** Reclining Girl: Shell Skirt  
**Date:** 1980  
**Medium:** bronze, plaster  
**Ownership:** edition summary -  
see individual casts for  
ownership

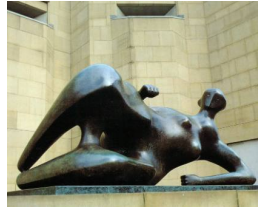

**Object number:** LH 810  
**Classifications:** Sculpture  
Summary  
**Title:** Reclining Woman: Elbow  
**Date:** 1981  
**Medium:** plaster, bronze  
**Ownership:** edition summary -  
see individual casts for  
ownership



**Object number:** LH 811  
**Classifications:** Sculpture  
Summary  
**Title:** Reclining Woman No.2  
**Date:** 1980  
**Medium:** plaster, bronze  
**Ownership:** edition summary -  
see individual casts for  
ownership



**Object number:** LH 812  
**Classifications:** Sculpture  
Summary  
**Title:** Half-Figure on Bone Base  
**Date:** 1981  
**Medium:** plaster, bronze  
**Ownership:** edition summary -  
see individual casts for  
ownership



**Object number:** LH 814  
**Classifications:** Sculpture  
Summary  
**Title:** Two Torsos  
**Date:** 1981  
**Medium:** plaster, bronze  
**Ownership:** edition summary -  
see individual casts for  
ownership

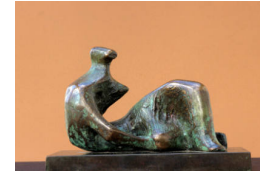

**Object number:** LH 815  
**Classifications:** Sculpture  
Summary  
**Title:** Draped Reclining Figure:  
Knee  
**Date:** 1981  
**Medium:** plaster, bronze  
**Ownership:** edition summary -  
see individual casts for  
ownership



**Object number:** LH 817  
**Classifications:** Sculpture  
Summary  
**Title:** Family Group: Two Piece  
**Date:** 1981  
**Medium:** plaster, bronze  
**Ownership:** edition summary -  
see individual casts for  
ownership

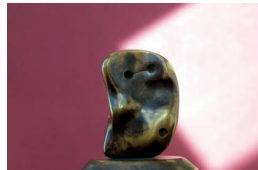

**Object number:** LH 818  
**Classifications:** Sculpture  
Summary  
**Title:** Curved Head  
**Date:** 1981  
**Medium:** plaster, bronze  
**Ownership:** edition summary -  
see individual casts for  
ownership



**Object number:** LH 819  
**Classifications:** Sculpture  
Summary  
**Title:** Point and Oval  
**Date:** 1981  
**Medium:** plaster, bronze  
**Ownership:** edition summary -  
see individual casts for  
ownership



**Object number:** LH 821  
**Classifications:** Sculpture  
Summary  
**Title:** Working Model for  
Draped Reclining Mother and  
Baby  
**Date:** 1982 cast 1983  
**Medium:** plaster, bronze  
**Ownership:** edition summary -  
see individual casts for  
ownership

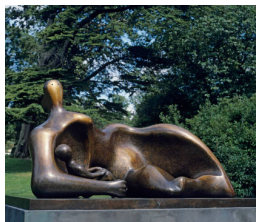

**Object number:** LH 822  
**Classifications:** Sculpture  
Summary  
**Title:** Draped Reclining Mother  
and Baby  
**Date:** 1983  
**Medium:** plaster, bronze  
**Ownership:** edition summary -  
see individual casts for  
ownership

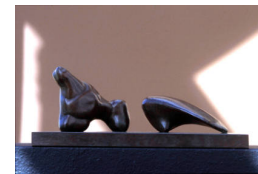

**Object number:** LH 823  
**Classifications:** Sculpture  
Summary  
**Title:** Two Piece Reclining  
Figure: Arch  
**Date:** 1981  
**Medium:** plaster, bronze  
**Ownership:** edition summary -  
see individual casts for  
ownership



**Object number:** LH 824  
**Classifications:** Sculpture  
Summary  
**Title:** Reclining Figure: Flat  
Face  
**Date:** 1981  
**Medium:** plaster, bronze  
**Ownership:** edition summary -  
see individual casts for  
ownership



**Object number:** LH 825  
**Classifications:** Sculpture  
Summary  
**Title:** Reclining Man and  
Woman  
**Date:** 1981  
**Medium:** plaster, bronze  
**Ownership:** edition summary -  
see individual casts for  
ownership



**Object number:** LH 826  
**Classifications:** Sculpture  
Summary  
**Title:** Maquette for Reclining  
Figure: Pointed Head  
**Date:** 1981  
**Medium:** plaster, bronze  
**Ownership:** edition summary -  
see individual casts for  
ownership

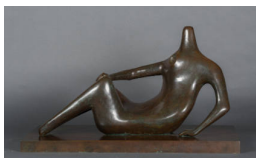

**Object number:** LH 827  
**Classifications:** Sculpture  
Summary  
**Title:** Reclining Figure: Pointed  
Head  
**Date:** 1982  
**Medium:** plaster, bronze  
**Ownership:** edition summary -  
see individual casts for  
ownership

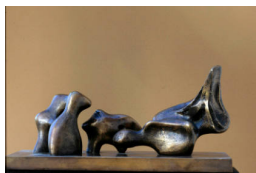

**Object number:** LH 828  
**Classifications:** Sculpture  
Summary  
**Title:** Three Piece Maquette  
**Date:** 1981  
**Medium:** plaster, bronze  
**Ownership:** edition summary -  
see individual casts for  
ownership



**Object number:** LH 829  
**Classifications:** Sculpture  
Summary  
**Title:** Fat Torso  
**Date:** 1981  
**Medium:** plaster, bronze  
**Ownership:** edition summary -  
see individual casts for  
ownership

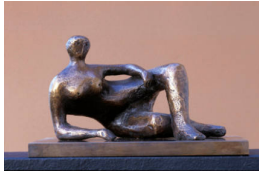

**Object number:** LH 830  
**Classifications:** Sculpture  
Summary  
**Title:** Reclining Figure: Right Angles  
**Date:** 1981  
**Medium:** plaster, bronze  
**Ownership:** edition summary - see individual casts for ownership



**Object number:** LH 831  
**Classifications:** Sculpture  
Summary  
**Title:** Maquette for Reclining Figure: Open Pose  
**Date:** 1981  
**Medium:** plaster, bronze  
**Ownership:** edition summary - see individual casts for ownership



**Object number:** LH 832  
**Classifications:** Sculpture  
Summary  
**Title:** Reclining Figure: Open Pose  
**Date:** 1982  
**Medium:** plaster, bronze  
**Ownership:** edition summary - see individual casts for ownership



**Object number:** LH 833  
**Classifications:** Sculpture  
Summary  
**Title:** Standing Man and Woman  
**Date:** 1981  
**Medium:** plaster, bronze  
**Ownership:** edition summary - see individual casts for ownership

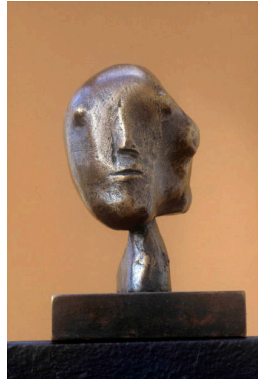

**Object number:** LH 834  
**Classifications:** Sculpture  
Summary  
**Title:** Head  
**Date:** 1981  
**Medium:** plaster, bronze  
**Ownership:** edition summary - see individual casts for ownership

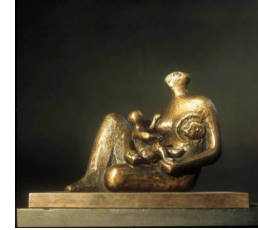

**Object number:** LH 835  
**Classifications:** Sculpture  
Summary  
**Title:** Semi-Seated Mother and Child  
**Date:** 1981  
**Medium:** plaster, bronze  
**Ownership:** edition summary - see individual casts for ownership

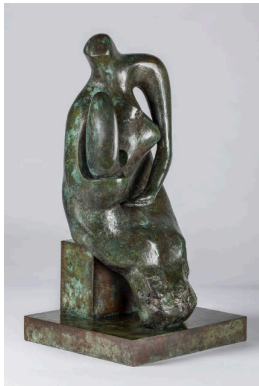

**Object number:** LH 837  
**Classifications:** Sculpture  
Summary  
**Title:** Working Model for Mother and Child: Block Seat  
**Date:** 1983  
**Medium:** plaster, bronze  
**Ownership:** edition summary - see individual casts for ownership



**Object number:** LH 838  
**Classifications:** Sculpture  
Summary  
**Title:** Mother and Child: Block Seat  
**Date:** 1983-84  
**Medium:** plaster, bronze  
**Ownership:** edition summary - see individual casts for ownership



**Object number:** LH 839  
**Classifications:** Sculpture  
Summary  
**Title:** Mother Holding Child  
**Date:** 1981  
**Medium:** plaster, bronze  
**Ownership:** edition summary - see individual casts for ownership





**Object number:** LH 841  
**Classifications:** Sculpture  
Summary  
**Title:** Reclining Woman: Hair  
**Date:** 1981  
**Medium:** plaster, bronze  
**Ownership:** edition summary -  
see individual casts for  
ownership

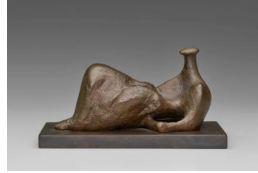

**Object number:** LH 842  
**Classifications:** Sculpture  
Summary  
**Title:** Reclining Woman: Skirt  
**Date:** 1981  
**Medium:** plaster, bronze  
**Ownership:** edition summary -  
see individual casts for  
ownership

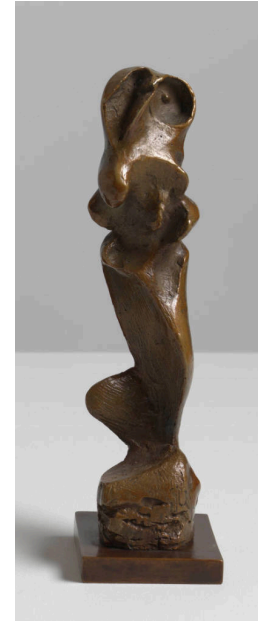

**Object number:** LH 845  
**Classifications:** Sculpture  
Summary  
**Title:** Standing Girl  
**Date:** 1981  
**Medium:** plaster, bronze  
**Ownership:** edition summary -  
see individual casts for  
ownership



**Object number:** LH 846  
**Classifications:** Sculpture  
Summary  
**Title:** Three-Quarter Figure:  
Chest  
**Date:** 1981  
**Medium:** plaster, bronze  
**Ownership:** edition summary -  
see individual casts for  
ownership



**Object number:** LH 847  
**Classifications:** Sculpture  
Summary  
**Title:** Small Three-Quarter  
Figure: Simple Skirt  
**Date:** 1981  
**Medium:** plaster, bronze  
**Ownership:** edition summary -  
see individual casts for  
ownership



**Object number:** LH 848  
**Classifications:** Sculpture  
Summary  
**Title:** Reclining Man: Headless  
**Date:** 1982  
**Medium:** plaster, bronze  
**Ownership:** edition summary -  
see individual casts for  
ownership



**Object number:** LH 849  
**Classifications:** Sculpture  
Summary  
**Title:** Maquette for Mother and Child: Hood  
**Date:** 1982  
**Medium:** plaster, bronze  
**Ownership:** edition summary - see individual casts for ownership



**Object number:** LH 852  
**Classifications:** Sculpture  
Summary  
**Title:** Maquette for Three Figures  
**Date:** 1982  
**Medium:** plaster, bronze  
**Ownership:** edition summary - see individual casts for ownership



**Object number:** LH 854  
**Classifications:** Sculpture  
Summary  
**Title:** Reclining Figure: Pea Pod  
**Date:** 1982  
**Medium:** plaster, bronze  
**Ownership:** edition summary - see individual casts for ownership



**Object number:** LH 855  
**Classifications:** Sculpture  
Summary  
**Title:** Reclining Figure: Twisting  
**Date:** 1982  
**Medium:** plaster, bronze  
**Ownership:** edition summary - see individual casts for ownership



**Object number:** LH 856  
**Classifications:** Sculpture  
Summary  
**Title:** Reclining Figure: Fragment  
**Date:** 1982  
**Medium:** plaster, bronze  
**Ownership:** edition summary - see individual casts for ownership



**Object number:** LH 857  
**Classifications:** Sculpture  
Summary  
**Title:** Reclining Figure: Holes  
**Date:** 1982  
**Medium:** plaster, bronze  
**Ownership:** edition summary - see individual casts for ownership



**Object number:** LH 858  
**Classifications:** Sculpture  
Summary  
**Title:** Draped Torso  
**Date:** 1982  
**Medium:** plaster, bronze  
**Ownership:** edition summary - see individual casts for ownership



**Object number:** LH 859  
**Classifications:** Sculpture  
Summary  
**Title:** Torso Column  
**Date:** 1982  
**Medium:** plaster, bronze  
**Ownership:** edition summary - see individual casts for ownership



**Object number:** LH 860  
**Classifications:** Sculpture  
Summary  
**Title:** Male Torso  
**Date:** 1982  
**Medium:** plaster, bronze  
**Ownership:** edition summary - see individual casts for ownership



**Object number:** LH 861  
**Classifications:** Sculpture  
Summary  
**Title:** Rock Form  
**Date:** 1982  
**Medium:** plaster, bronze  
**Ownership:** edition summary -  
see individual casts for  
ownership

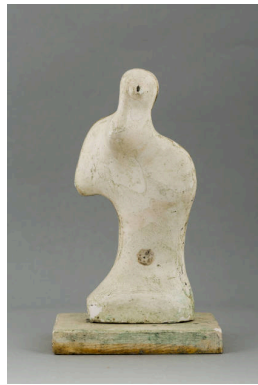

**Object number:** LH 863  
**Classifications:** Sculpture  
Summary  
**Title:** Torso: Shoulders  
**Date:** 1982  
**Medium:** plaster, bronze  
**Ownership:** edition summary -  
see individual casts for  
ownership

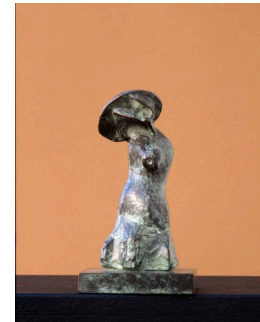

**Object number:** LH 864  
**Classifications:** Sculpture  
Summary  
**Title:** Bonnet Figure  
**Date:** 1982  
**Medium:** plaster, bronze  
**Ownership:** edition summary -  
see individual casts for  
ownership



**Object number:** LH 865  
**Classifications:** Sculpture  
Summary  
**Title:** Two Small Forms  
**Date:** 1982  
**Medium:** plaster, bronze  
**Ownership:** edition summary -  
see individual casts for  
ownership

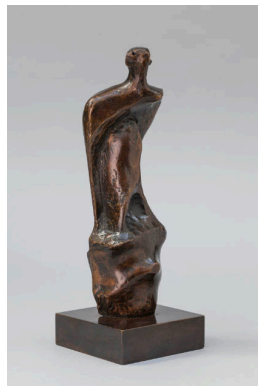

**Object number:** LH 866  
**Classifications:** Sculpture  
Summary  
**Title:** Standing Figure  
**Date:** 1982  
**Medium:** plaster, bronze  
**Ownership:** edition summary -  
see individual casts for  
ownership

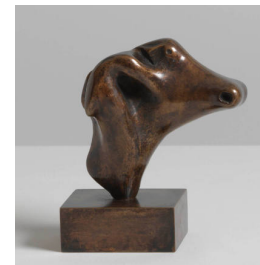

**Object number:** LH 867  
**Classifications:** Sculpture  
Summary  
**Title:** Head of Horse  
**Date:** 1982  
**Medium:** plaster, bronze  
**Ownership:** edition summary -  
see individual casts for  
ownership

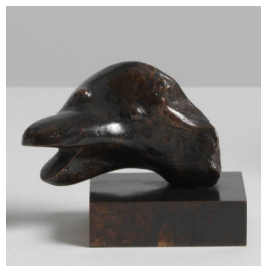

**Object number:** LH 868  
**Classifications:** Sculpture  
Summary  
**Title:** Animal Head: Open  
Mouth  
**Date:** 1982  
**Medium:** plaster, bronze  
**Ownership:** edition summary -  
see individual casts for  
ownership

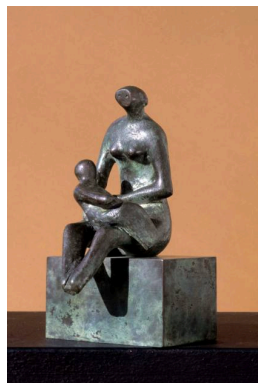

**Object number:** LH 869  
**Classifications:** Sculpture  
Summary  
**Title:** Maquette for Mother with  
Child on Lap  
**Date:** 1982  
**Medium:** plaster, bronze  
**Ownership:** edition summary -  
see individual casts for  
ownership

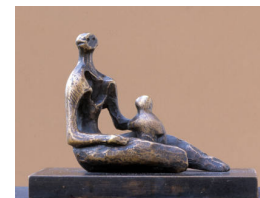

**Object number:** LH 871  
**Classifications:** Sculpture  
Summary  
**Title:** Small Mother and Child  
**Date:** 1982  
**Medium:** plaster, bronze  
**Ownership:** edition summary -  
see individual casts for  
ownership



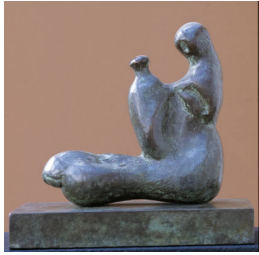

**Object number:** LH 872  
**Classifications:** Sculpture  
Summary  
**Title:** Oblong Mother and Child  
**Date:** 1982  
**Medium:** plaster, bronze  
**Ownership:** edition summary -  
see individual casts for  
ownership



**Object number:** LH 873  
**Classifications:** Sculpture  
Summary  
**Title:** Mother with Twins  
**Date:** 1982  
**Medium:** plaster, bronze  
**Ownership:** edition summary -  
see individual casts for  
ownership

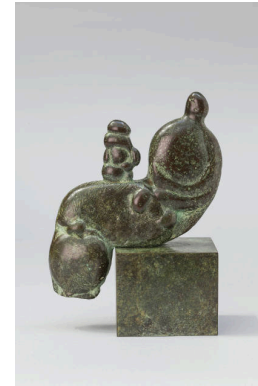

**Object number:** LH 874  
**Classifications:** Sculpture  
Summary  
**Title:** Mother with Child on  
Knee  
**Date:** 1982  
**Medium:** plaster, bronze  
**Ownership:** edition summary -  
see individual casts for  
ownership



**Object number:** LH 875  
**Classifications:** Sculpture  
Summary  
**Title:** Three-Quarter Mother  
and Child on Round Base  
**Date:** 1982  
**Medium:** plaster, bronze  
**Ownership:** edition summary -  
see individual casts for  
ownership

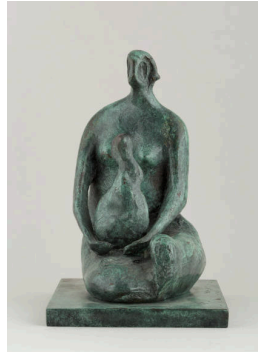

**Object number:** LH 876  
**Classifications:** Sculpture  
Summary  
**Title:** Seated Woman Holding  
Child  
**Date:** 1982  
**Medium:** plaster, bronze  
**Ownership:** edition summary -  
see individual casts for  
ownership

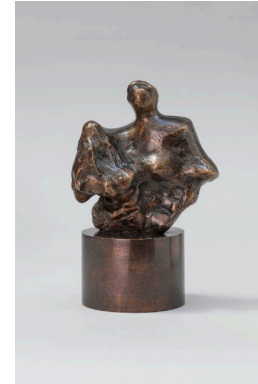

**Object number:** LH 877  
**Classifications:** Sculpture  
Summary  
**Title:** Mother and Child: Rock  
**Date:** 1982  
**Medium:** plaster, bronze  
**Ownership:** edition summary -  
see individual casts for  
ownership



**Object number:** LH 878  
**Classifications:** Sculpture  
Summary  
**Title:** Mother and Child on  
Rectangular Base  
**Date:** 1982  
**Medium:** plaster, bronze  
**Ownership:** edition summary -  
see individual casts for  
ownership

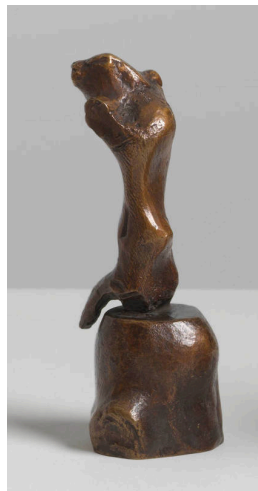

**Object number:** LH 879  
**Classifications:** Sculpture  
Summary  
**Title:** Seated Figure on Log  
**Date:** 1982  
**Medium:** plaster, bronze  
**Ownership:** edition summary -  
see individual casts for  
ownership

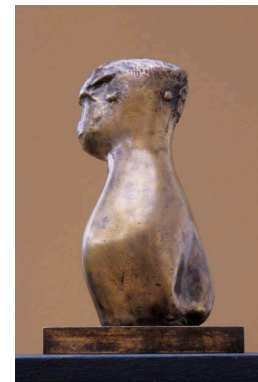

**Object number:** LH 880  
**Classifications:** Sculpture  
Summary  
**Title:** Girl  
**Date:** 1982  
**Medium:** plaster, bronze  
**Ownership:** edition summary -  
see individual casts for  
ownership



**Object number:** LH 898  
**Classifications:** Sculpture  
Summary  
**Title:** Half Figure: Mother and Child  
**Date:** 1983  
**Medium:** plaster, bronze  
**Ownership:** edition summary - see individual casts for ownership



**Object number:** LH 908  
**Classifications:** Sculpture  
Summary  
**Title:** Reclining Figure: Hollows  
**Date:** 1983  
**Medium:** plaster, bronze  
**Ownership:** edition summary - see individual casts for ownership

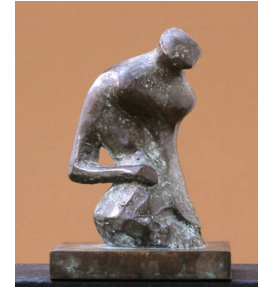

**Object number:** LH 881  
**Classifications:** Sculpture  
Summary  
**Title:** Girl: One Arm  
**Date:** 1983  
**Medium:** plaster, bronze  
**Ownership:** edition summary - see individual casts for ownership



**Object number:** LH 882  
**Classifications:** Sculpture  
Summary  
**Title:** Three-Quarter Woman  
**Date:** 1983  
**Medium:** plaster, bronze  
**Ownership:** edition summary - see individual casts for ownership

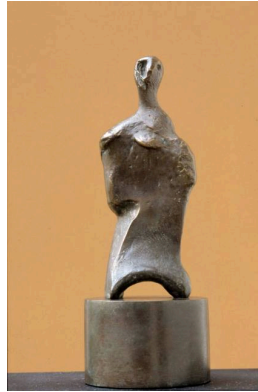

**Object number:** LH 883  
**Classifications:** Sculpture  
Summary  
**Title:** Three-Quarter Figure on Tubular Base  
**Date:** 1983  
**Medium:** plaster, bronze  
**Ownership:** edition summary - see individual casts for ownership



**Object number:** LH 884  
**Classifications:** Sculpture  
Summary  
**Title:** Figurine  
**Date:** 1983  
**Medium:** plaster, bronze  
**Ownership:** edition summary - see individual casts for ownership

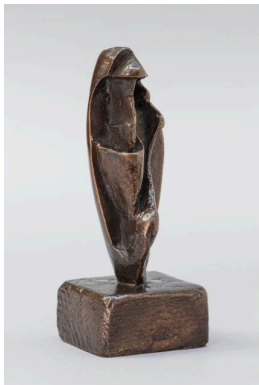

**Object number:** LH 885  
**Classifications:** Sculpture  
Summary  
**Title:** Tube Form  
**Date:** 1983  
**Medium:** plaster, bronze  
**Ownership:** edition summary - see individual casts for ownership



**Object number:** LH 886  
**Classifications:** Sculpture  
Summary  
**Title:** Boat Form  
**Date:** 1983  
**Medium:** plaster, bronze  
**Ownership:** edition summary - see individual casts for ownership

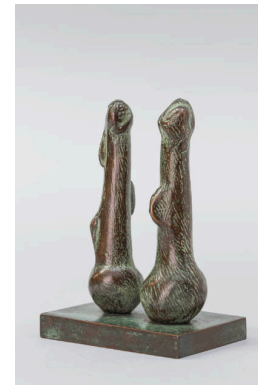

**Object number:** LH 887  
**Classifications:** Sculpture  
Summary  
**Title:** Two Bulb Forms  
**Date:** 1983  
**Medium:** plaster, bronze  
**Ownership:** edition summary - see individual casts for ownership

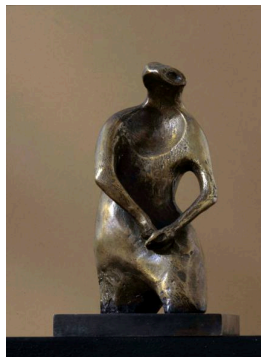

**Object number:** LH 888  
**Classifications:** Sculpture  
 Summary  
**Title:** Three-Quarter Figure: Cyclops  
**Date:** 1983  
**Medium:** plaster, bronze  
**Ownership:** edition summary - see individual casts for ownership



**Object number:** LH 889  
**Classifications:** Sculpture  
 Summary  
**Title:** Half-Figure  
**Date:** 1983  
**Medium:** plaster, bronze  
**Ownership:** edition summary - see individual casts for ownership



**Object number:** LH 890  
**Classifications:** Sculpture  
 Summary  
**Title:** Maquette for Carving  
**Date:** 1983  
**Medium:** plaster, bronze  
**Ownership:** edition summary - see individual casts for ownership



**Object number:** LH 891  
**Classifications:** Sculpture  
 Summary  
**Title:** Bone Head  
**Date:** 1983  
**Medium:** plaster, bronze  
**Ownership:** edition summary - see individual casts for ownership



**Object number:** LH 892  
**Classifications:** Sculpture  
 Summary  
**Title:** Animal Turned Head  
**Date:** 1983  
**Medium:** plaster, bronze  
**Ownership:** edition summary - see individual casts for ownership



**Object number:** LH 893  
**Classifications:** Sculpture  
 Summary  
**Title:** Two Tall Forms  
**Date:** 1983  
**Medium:** plaster, bronze  
**Ownership:** edition summary - see individual casts for ownership

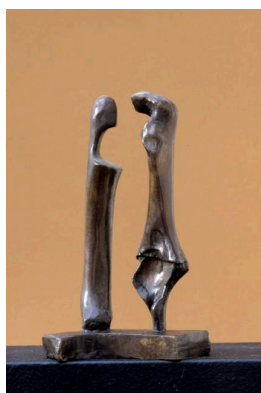

**Object number:** LH 894  
**Classifications:** Sculpture  
 Summary  
**Title:** Two Standing Women  
**Date:** 1983  
**Medium:** plaster, bronze  
**Ownership:** edition summary - see individual casts for ownership

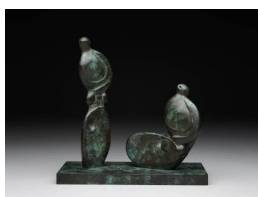

**Object number:** LH 895  
**Classifications:** Sculpture  
 Summary  
**Title:** Seated and Standing Figures  
**Date:** 1983  
**Medium:** plaster, bronze  
**Ownership:** edition summary - see individual casts for ownership



**Object number:** LH 896  
**Classifications:** Sculpture  
 Summary  
**Title:** Standing Figure: Pointed Head  
**Date:** 1983  
**Medium:** plaster, bronze  
**Ownership:** edition summary - see individual casts for ownership





**Object number:** LH 897  
**Classifications:** Sculpture  
Summary  
**Title:** Twins  
**Date:** 1983  
**Medium:** plaster, bronze  
**Ownership:** edition summary -  
see individual casts for  
ownership

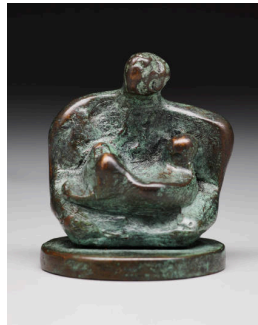

**Object number:** LH 899  
**Classifications:** Sculpture  
Summary  
**Title:** Small Mother and Child  
on Round Base  
**Date:** 1983  
**Medium:** plaster, bronze  
**Ownership:** edition summary -  
see individual casts for  
ownership

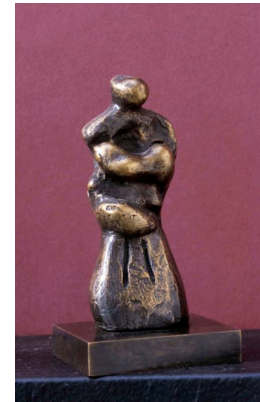

**Object number:** LH 900  
**Classifications:** Sculpture  
Summary  
**Title:** Mother and Child: Skirt  
**Date:** 1983  
**Medium:** plaster, bronze  
**Ownership:** edition summary -  
see individual casts for  
ownership



**Object number:** LH 902  
**Classifications:** Sculpture  
Summary  
**Title:** Maquette for Reclining  
Figure: Circle  
**Date:** 1983  
**Medium:** plaster, bronze  
**Ownership:** edition summary -  
see individual casts for  
ownership



**Object number:** LH 903  
**Classifications:** Sculpture  
Summary  
**Title:** Reclining Figure: Circle  
**Date:** 1983  
**Medium:** plaster, bronze  
**Ownership:** edition summary -  
see individual casts for  
ownership



**Object number:** LH 904  
**Classifications:** Sculpture  
Summary  
**Title:** Reclining Figure: Turned  
Head  
**Date:** 1983  
**Medium:** plaster, bronze  
**Ownership:** edition summary -  
see individual casts for  
ownership

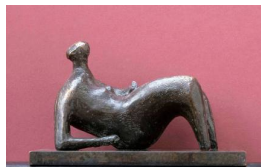

**Object number:** LH 905  
**Classifications:** Sculpture  
Summary  
**Title:** Reclining Figure  
**Date:** 1983  
**Medium:** plaster, bronze  
**Ownership:** edition summary -  
see individual casts for  
ownership



**Object number:** LH 906  
**Classifications:** Sculpture  
Summary  
**Title:** Maquette for Reclining  
Figure: Umbilicus  
**Date:** 1983  
**Medium:** plaster, bronze  
**Ownership:** edition summary -  
see individual casts for  
ownership



**Object number:** LH 907  
**Classifications:** Sculpture  
Summary  
**Title:** Reclining Figure:  
Umbilicus  
**Date:** 1984  
**Medium:** plaster, bronze  
**Ownership:** edition summary -  
see individual casts for  
ownership

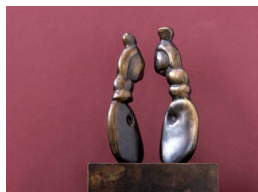

**Object number:** LH 909  
**Classifications:** Sculpture  
Summary  
**Title:** Two Standing Figures: Concretions  
**Date:** 1983  
**Medium:** plaster, bronze  
**Ownership:** edition summary - see individual casts for ownership

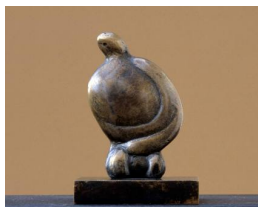

**Object number:** LH 910  
**Classifications:** Sculpture  
Summary  
**Title:** Three-Quarter Girl  
**Date:** 1983  
**Medium:** plaster, bronze  
**Ownership:** edition summary - see individual casts for ownership



**Object number:** LH 913  
**Classifications:** Sculpture  
Summary  
**Title:** Female Torso  
**Date:** 1983 cast 1984  
**Medium:** plaster, bronze  
**Ownership:** edition summary - see individual casts for ownership



**Object number:** LH 914  
**Classifications:** Sculpture  
Summary  
**Title:** Small Head  
**Date:** 1983 cast 1984  
**Medium:** plaster, bronze  
**Ownership:** edition summary - see individual casts for ownership



**Object number:** LH 916  
**Classifications:** Sculpture  
Summary  
**Title:** Small Mother and Child Relief  
**Date:** 1984-85  
**Medium:** plaster, bronze  
**Ownership:** edition summary - see individual casts for ownership

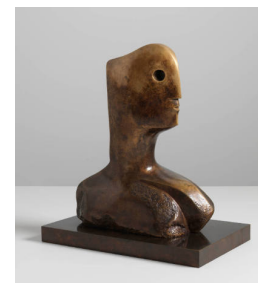

**Object number:** LH 918  
**Classifications:** Sculpture  
Summary  
**Title:** Head  
**Date:** 1984  
**Medium:** plaster, bronze  
**Ownership:** edition summary - see individual casts for ownership



**Object number:** LH 919  
**Classifications:** Sculpture  
Summary  
**Title:** Three-Quarter Figure: Points  
**Date:** 1985  
**Medium:** plaster, bronze  
**Ownership:** edition summary - see individual casts for ownership



**Object number:** LH 192b  
**Classifications:** Sculpture  
Summary  
**Title:** Large Reclining Figure  
**Date:** 1983-84  
**Medium:** bronze / fibreglass  
**Ownership:** edition summary - see individual casts for ownership



**Object number:** LH X121  
**Classifications:** Sculpture  
Summary  
**Title:** Sword Hilt  
**Date:** c.1971-72  
**Medium:** plasticine on aluminium armature, bronze, silver  
**Ownership:** edition summary - see individual casts for ownership

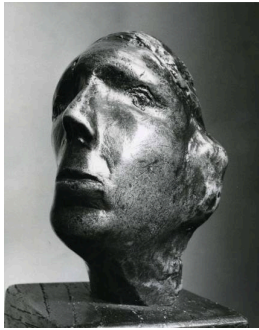

**Object number:** LH 356  
**Classifications:** Sculpture  
Summary  
**Title:** Small Head  
**Date:** 1953  
**Medium:** bronze  
**Ownership:** edition summary -  
see individual casts for  
ownership



**Object number:** LH 358b  
**Classifications:** Sculpture  
Summary  
**Title:** Reclining Warrior  
**Date:** 1953  
**Medium:** bronze  
**Ownership:** edition summary -  
see individual casts for  
ownership

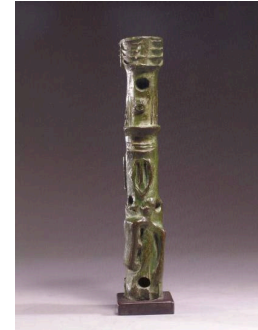

**Object number:** LH 381  
**Classifications:** Sculpture  
Summary  
**Title:** Upright Motive: Maquette  
No.4  
**Date:** 1955  
**Medium:** bronze  
**Ownership:** edition summary -  
see individual casts for  
ownership



**Object number:** LH 384  
**Classifications:** Sculpture  
Summary  
**Title:** Upright Motive: Maquette  
No.6  
**Date:** 1955  
**Medium:** bronze  
**Ownership:** edition summary -  
see individual casts for  
ownership



**Object number:** LH 385  
**Classifications:** Sculpture  
Summary  
**Title:** Upright Motive: Maquette  
No.7  
**Date:** 1955  
**Medium:** bronze  
**Ownership:** edition summary -  
see individual casts for  
ownership



**Object number:** LH 387  
**Classifications:** Sculpture  
Summary  
**Title:** Upright Motive: Maquette  
No.8  
**Date:** 1955  
**Medium:** bronze  
**Ownership:** edition summary -  
see individual casts for  
ownership

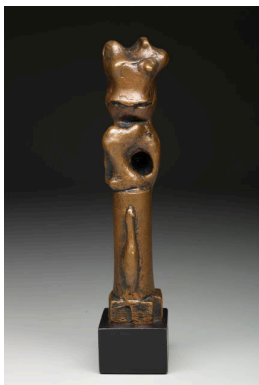

**Object number:** LH 389  
**Classifications:** Sculpture  
Summary  
**Title:** Upright Motive: Maquette  
No.9  
**Date:** 1955  
**Medium:** bronze  
**Ownership:** edition summary -  
see individual casts for  
ownership

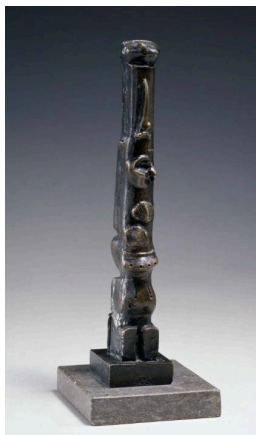

**Object number:** LH 392a  
**Classifications:** Sculpture  
Summary  
**Title:** Upright Motive: Maquette  
No.13  
**Date:** 1955  
**Medium:** bronze  
**Ownership:** edition summary -  
see individual casts for  
ownership



**Object number:** LH 393  
**Classifications:** Sculpture  
Summary  
**Title:** Bird  
**Date:** 1955  
**Medium:** bronze  
**Ownership:** edition summary -  
see individual casts for  
ownership





**Object number:** LH 394  
**Classifications:** Sculpture  
Summary  
**Title:** Object: Bird Form  
**Date:** 1955  
**Medium:** bronze  
**Ownership:** edition summary -  
see individual casts for  
ownership



**Object number:** LH 436  
**Classifications:** Sculpture  
Summary  
**Title:** Seated Figure on Square  
Steps  
**Date:** 1957  
**Medium:** bronze  
**Ownership:** edition summary -  
see individual casts for  
ownership

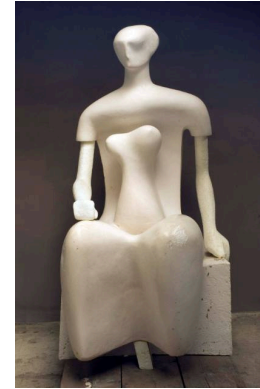

**Object number:** LH 433c  
**plaster**  
**Classifications:** Sculpture  
Summary  
**Title:** Seated Woman  
**Date:** 1986  
**Medium:** plaster  
**Ownership:** The Henry Moore  
Foundation: acquired 1993



**Object number:** LH 344a  
**Classifications:** Sculpture  
Summary  
**Title:** Square Form: Head  
**Date:** 1952  
**Medium:** bronze  
**Ownership:** edition summary -  
see individual casts for  
ownership



**Object number:** LH 366  
**Classifications:** Sculpture  
Summary  
**Title:** Wall Relief: Maquette No.  
2  
**Date:** 1955  
**Medium:** bronze  
**Ownership:** edition summary -  
see individual casts for  
ownership



**Object number:** LH 370  
**Classifications:** Sculpture  
Summary  
**Title:** Wall Relief: Maquette No.  
6  
**Date:** 1955  
**Medium:** bronze  
**Ownership:** edition summary -  
see individual casts for  
ownership



**Object number:** LH 372  
**Classifications:** Sculpture  
Summary  
**Title:** Wall Relief: Maquette No.  
8  
**Date:** 1955  
**Medium:** bronze  
**Ownership:** edition summary -  
see individual casts for  
ownership

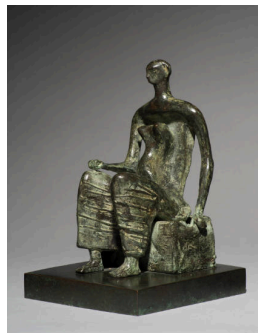

**Object number:** LH 433a  
**Classifications:** Sculpture  
Summary  
**Title:** Maquette for Seated  
Woman  
**Date:** 1956  
**Medium:** bronze  
**Ownership:** edition summary -  
see individual casts for  
ownership



**Object number:** LH 434  
**Classifications:** Sculpture  
Summary  
**Title:** Maquette for Seated  
Woman  
**Date:** 1956  
**Medium:** bronze  
**Ownership:** edition summary -  
see individual casts for  
ownership



**Object number:** LH 429a  
**Classifications:** Sculpture  
**Summary**  
**Title:** Maquette for Draped Reclining Woman  
**Date:** c.1957  
**Medium:** plaster (head only)  
**Ownership:** The Henry Moore Foundation: gift of the artist 1977



**Object number:** LH 349  
**Classifications:** Sculpture  
**Summary**  
**Title:** Study for Hands of Queen  
**Date:** 1952  
**Medium:** bronze / terracotta  
**Ownership:** edition summary - see individual casts for ownership



**Object number:** LH 349b  
**Classifications:** Sculpture  
**Summary**  
**Title:** Study for Head of Queen No.2  
**Date:** 1952  
**Medium:** bronze  
**Ownership:** edition summary - see individual casts for ownership



**Object number:** LH 355  
**Classifications:** Sculpture  
**Summary**  
**Title:** Hand Relief No.2  
**Date:** 1952  
**Medium:** bronze  
**Ownership:** edition summary - see individual casts for ownership



**Object number:** LH 373a  
**Classifications:** Sculpture  
**Summary**  
**Title:** Wall Relief: Maquette No. 10  
**Date:** 1955  
**Medium:** copper and resin / cold cast bronze / paper  
**Ownership:** edition summary - see individual casts for ownership

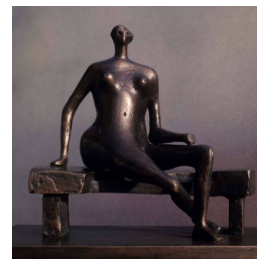

**Object number:** LH 432  
**Classifications:** Sculpture  
**Summary**  
**Title:** Seated Woman with Crossed Feet  
**Date:** 1957  
**Medium:** bronze  
**Ownership:** edition summary - see individual casts for ownership

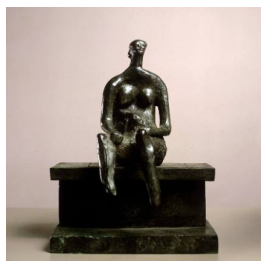

**Object number:** LH 432a  
**Classifications:** Sculpture  
**Summary**  
**Title:** Seated Figure on Ledge  
**Date:** 1957  
**Medium:** bronze  
**Ownership:** edition summary - see individual casts for ownership

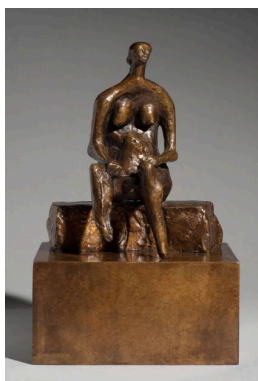

**Object number:** LH 433  
**Classifications:** Sculpture  
**Summary**  
**Title:** Seated Woman on Curved Block  
**Date:** 1957  
**Medium:** bronze  
**Ownership:** edition summary - see individual casts for ownership

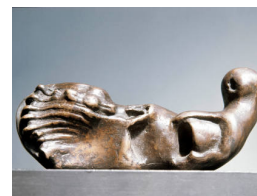

**Object number:** LH 664  
**Classifications:** Sculpture  
**Summary**  
**Title:** Bird in Hand  
**Date:** 1975  
**Medium:** bronze  
**Ownership:** edition summary - see individual casts for ownership



**Object number:** LH 362  
**Classifications:** Sculpture  
**Summary**  
**Title:** Seated Torso  
**Date:** 1954  
**Medium:** bronze  
**Ownership:** edition summary -  
see individual casts for  
ownership



**Object number:** LH 349a  
**Classifications:** Sculpture  
**Summary**  
**Title:** Study for Head of Queen  
**Date:** 1952  
**Medium:** bronze  
**Ownership:** edition summary -  
see individual casts for  
ownership



**Object number:** LH 353  
**Classifications:** Sculpture  
**Summary**  
**Title:** Hands of Queen  
**Date:** 1952  
**Medium:** bronze  
**Ownership:** edition summary -  
see individual casts for  
ownership



**Object number:** LH 625  
**Classifications:** Sculpture  
**Summary**  
**Title:** Maquette for Sheep  
Piece  
**Date:** 1969  
**Medium:** bronze  
**Ownership:** edition summary -  
see individual casts for  
ownership



**Object number:** LH 142a  
**Classifications:** Sculpture  
**Carving**  
**Title:** Square Form  
**Date:** c.1934  
**Medium:** African wonderstone  
**Ownership:** The Henry Moore  
Foundation: gift of the artist  
1977

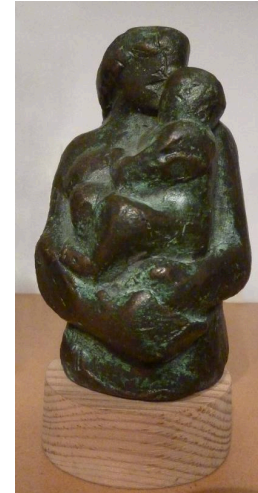

**Object number:** LH 0e  
**Classifications:** Sculpture  
**Summary**  
**Title:** Mother and Child  
**Date:** c.1922-24  
**Medium:** bronze  
**Ownership:** edition summary -  
see individual casts for  
ownership

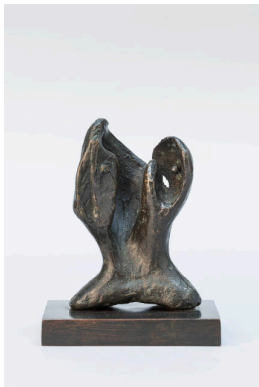

**Object number:** LH 494  
**Classifications:** Sculpture  
**Summary**  
**Title:** Split Head  
**Date:** 1961  
**Medium:** bronze  
**Ownership:** edition summary -  
see individual casts for  
ownership

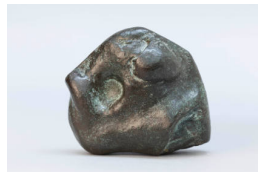

**Object number:** LH 496  
**Classifications:** Sculpture  
**Summary**  
**Title:** Sculpture: Hollow and  
Bump  
**Date:** 1961  
**Medium:** bronze  
**Ownership:** edition summary -  
see individual casts for  
ownership



**Object number:** LH 497  
**Classifications:** Sculpture  
**Summary**  
**Title:** Mother and Child  
**Date:** 1961  
**Medium:** bronze  
**Ownership:** edition summary -  
see individual casts for  
ownership





**Object number:** LH 498  
**Classifications:** Sculpture  
 Summary  
**Title:** Upright Motive: Saw Edge  
**Date:** 1961  
**Medium:** bronze  
**Ownership:** edition summary - see individual casts for ownership



**Object number:** LH 494a  
**Classifications:** Sculpture  
 Summary  
**Title:** Frontal Sculpture  
**Date:** 1961  
**Medium:** bronze  
**Ownership:** edition summary - see individual casts for ownership



**Object number:** LH 306  
**Classifications:** Sculpture  
 Summary  
**Title:** Relief No.2  
**Date:** 1952  
**Medium:** bronze  
**Ownership:** edition summary - see individual casts for ownership



**Object number:** LH 315  
**Classifications:** Sculpture  
 Summary  
**Title:** Mother and Child  
**Date:** 1953  
**Medium:** bronze  
**Ownership:** edition summary - see individual casts for ownership



**Object number:** LH 333  
**Classifications:** Sculpture  
 Summary  
**Title:** Reclining Figure No.5  
**Date:** 1952  
**Medium:** bronze  
**Ownership:** edition summary - see individual casts for ownership



**Object number:** LH 334  
**Classifications:** Sculpture  
 Summary  
**Title:** Thin Reclining Figure  
**Date:** 1953  
**Medium:** bronze  
**Ownership:** edition summary - see individual casts for ownership



**Object number:** LH 340  
**Classifications:** Sculpture  
 Summary  
**Title:** Time/Life Screen: Maquette No.2  
**Date:** 1952  
**Medium:** bronze  
**Ownership:** edition summary - see individual casts for ownership



**Object number:** LH 341  
**Classifications:** Sculpture  
 Summary  
**Title:** Time/Life Screen: Maquette No.3  
**Date:** 1952  
**Medium:** bronze  
**Ownership:** edition summary - see individual casts for ownership



**Object number:** LH 342  
**Classifications:** Sculpture  
 Summary  
**Title:** Time/Life Screen: Maquette No.4  
**Date:** 1952  
**Medium:** bronze  
**Ownership:** edition summary - see individual casts for ownership



**Object number:** LH 449a  
**Classifications:** Sculpture  
**Summary**  
**Title:** Sheep  
**Date:** 1960  
**Medium:** bronze  
**Ownership:** edition summary -  
see individual casts for  
ownership



**Object number:** LH 330  
**Classifications:** Sculpture  
**Summary**  
**Title:** Reclining Figure No.3  
**Date:** 1952  
**Medium:** bronze  
**Ownership:** edition summary -  
see individual casts for  
ownership



**Object number:** LH 331a  
**Classifications:** Sculpture  
**Summary**  
**Title:** Reclining Figure:  
Fragment  
**Date:** 1952  
**Medium:** bronze  
**Ownership:** edition summary -  
see individual casts for  
ownership



**Object number:** LH 421  
**Classifications:** Sculpture  
**Summary**  
**Title:** Maquette for Seated  
Figure against Curved Wall  
**Date:** 1955  
**Medium:** bronze  
**Ownership:** edition summary -  
see individual casts for  
ownership



**Object number:** LH 437  
**Classifications:** Sculpture  
**Summary**  
**Title:** Seated Figure on  
Circular Steps  
**Date:** 1957  
**Medium:** bronze  
**Ownership:** edition summary -  
see individual casts for  
ownership



**Object number:** LH 616  
**Classifications:** Sculpture  
Carving  
**Title:** Animal Form  
**Date:** 1969  
**Medium:** travertine marble  
**Ownership:** private collection



**Object number:** LH 322  
**Classifications:** Sculpture  
**Summary**  
**Title:** Three Standing Figures  
**Date:** 1953  
**Medium:** bronze  
**Ownership:** edition summary -  
see individual casts for  
ownership



**Object number:** LH 323  
**Classifications:** Sculpture  
**Summary**  
**Title:** Leaf Figure No.1  
**Date:** 1952  
**Medium:** bronze  
**Ownership:** edition summary -  
see individual casts for  
ownership



**Object number:** LH 331  
**Classifications:** Sculpture  
**Summary**  
**Title:** Maquette for Reclining  
Figure  
**Date:** 1952  
**Medium:** bronze  
**Ownership:** edition summary -  
see individual casts for  
ownership



**Object number:** LH 607  
**Classifications:** Sculpture  
Summary  
**Title:** Maquette for Reclining Figure  
**Date:** 1969  
**Medium:** bronze  
**Ownership:** edition summary - see individual casts for ownership



**Object number:** LH 470a  
**Classifications:** Sculpture  
Summary  
**Title:** Maquette for Three Part Object  
**Date:** 1960  
**Medium:** plaster cast  
**Ownership:** The Henry Moore Foundation: gift of the artist 1977

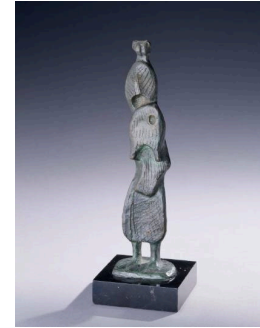

**Object number:** LH 324  
**Classifications:** Sculpture  
Summary  
**Title:** Leaf Figure No.2  
**Date:** 1952  
**Medium:** bronze  
**Ownership:** edition summary - see individual casts for ownership



**Object number:** LH 460  
**Classifications:** Sculpture  
Summary  
**Title:** Standing Figure Relief No.1  
**Date:** 1960  
**Medium:** bronze  
**Ownership:** edition summary - see individual casts for ownership



**Object number:** LH 311  
**Classifications:** Sculpture  
Summary  
**Title:** Family: Maquette for Corner Sculpture  
**Date:** 1952  
**Medium:** bronze / terracotta  
**Ownership:** edition summary - see individual casts for ownership



**Object number:** LH 332a  
**Classifications:** Sculpture  
Summary  
**Title:** Draped Reclining Figure: Fragment  
**Date:** 1953  
**Medium:** bronze  
**Ownership:** edition summary - see individual casts for ownership



**Object number:** LH 337  
**Classifications:** Sculpture  
Summary  
**Title:** Reclining Figure No.6  
**Date:** 1954  
**Medium:** bronze  
**Ownership:** edition summary - see individual casts for ownership



**Object number:** LH 339  
**Classifications:** Sculpture  
Summary  
**Title:** Time/Life Screen: Maquette No.1  
**Date:** 1952  
**Medium:** bronze  
**Ownership:** edition summary - see individual casts for ownership



**Object number:** LH 307  
**Classifications:** Sculpture  
Summary  
**Title:** Mother and Child: Corner Sculpture No.1  
**Date:** 1952  
**Medium:** bronze  
**Ownership:** edition summary - see individual casts for ownership





**Object number:** LH 308  
**Classifications:** Sculpture  
 Summary  
**Title:** Mother and Child: Corner Sculpture No.2  
**Date:** 1952  
**Medium:** bronze  
**Ownership:** edition summary - see individual casts for ownership



**Object number:** LH 183a  
**Classifications:** Sculpture  
 Summary  
**Title:** Reclining Figure  
**Date:** 1937  
**Medium:** bronze  
**Ownership:** edition summary - see individual casts for ownership



**Object number:** LH 318  
**Classifications:** Sculpture  
 Summary  
**Title:** Standing Figure No.2  
**Date:** 1952  
**Medium:** bronze  
**Ownership:** edition summary - see individual casts for ownership



**Object number:** LH 320a  
**Classifications:** Sculpture  
 Summary  
**Title:** Standing Figure: No 5  
**Date:** 1952  
**Medium:** bronze  
**Ownership:** edition summary - see individual casts for ownership



**Object number:** LH 289a  
**Classifications:** Sculpture  
 Summary  
**Title:** Maquette for Strapwork Head  
**Date:** 1950  
**Medium:** bronze / lead  
**Ownership:** edition summary - see individual casts for ownership

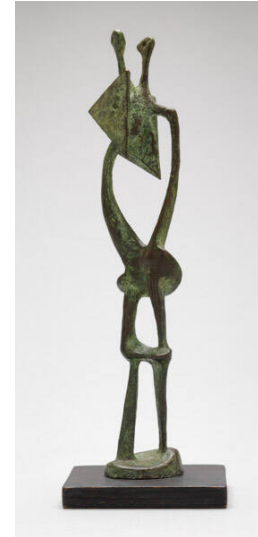

**Object number:** LH 290a  
**Classifications:** Sculpture  
 Summary  
**Title:** Maquette for Standing Figure  
**Date:** 1950  
**Medium:** bronze  
**Ownership:** edition summary - see individual casts for ownership



**Object number:** LH 292a  
**Classifications:** Sculpture  
**Summary**  
**Title:** Small Maquette No. 1 for Reclining Figure  
**Date:** 1950  
**Medium:** bronze  
**Ownership:** edition summary - see individual casts for ownership

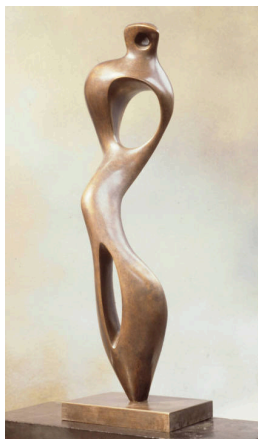

**Object number:** LH 295a  
**Classifications:** Sculpture  
**Summary**  
**Title:** Interior Form  
**Date:** 1951  
**Medium:** bronze  
**Ownership:** edition summary - see individual casts for ownership



**Object number:** LH 424  
**Classifications:** Sculpture  
**Summary**  
**Title:** Maquette for Girl Seated against Square Wall  
**Date:** 1957  
**Medium:** bronze  
**Ownership:** edition summary - see individual casts for ownership

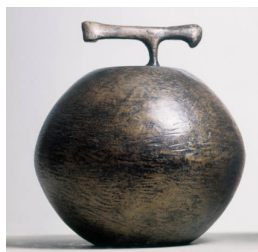

**Object number:** LH 541  
**Classifications:** Sculpture  
**Summary**  
**Title:** Globe and Anvil  
**Date:** 1966  
**Medium:** bronze  
**Ownership:** edition summary - see individual casts for ownership

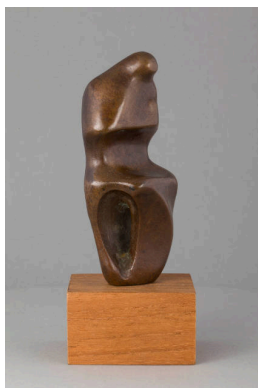

**Object number:** LH 130a  
**Classifications:** Sculpture  
**Summary**  
**Title:** Standing Figure  
**Date:** 1933  
**Medium:** bronze  
**Ownership:** edition summary - see individual casts for ownership



**Object number:** LH 154e  
**Classifications:** Sculpture  
**Summary**  
**Title:** Seated Figure  
**Date:** c.1934  
**Medium:** bronze / terracotta  
**Ownership:** edition summary - see individual casts for ownership

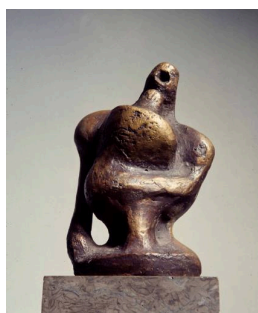

**Object number:** LH 158a  
**Classifications:** Sculpture  
**Summary**  
**Title:** Mother and Child  
**Date:** 1935  
**Medium:** bronze / terracotta  
**Ownership:** edition summary - see individual casts for ownership



**Object number:** LH 159a  
**Classifications:** Sculpture  
**Summary**  
**Title:** Head and Shoulders  
**Date:** c.1935  
**Medium:** bronze / terracotta  
**Ownership:** edition summary - see individual casts for ownership

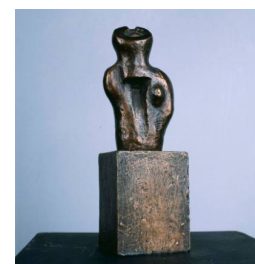

**Object number:** LH 160a  
**Classifications:** Sculpture  
**Summary**  
**Title:** Half Figure  
**Date:** 1935  
**Medium:** bronze / terracotta  
**Ownership:** edition summary - see individual casts for ownership

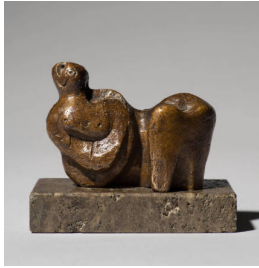

**Object number:** LH 161a  
**Classifications:** Sculpture  
 Summary  
**Title:** Small Reclining Figure  
**Date:** c.1935  
**Medium:** bronze / terracotta  
**Ownership:** edition summary - see individual casts for ownership



**Object number:** LH 313  
**Classifications:** Sculpture  
 Summary  
**Title:** Mother and Child on Ladderback Chair  
**Date:** 1952  
**Medium:** bronze  
**Ownership:** edition summary - see individual casts for ownership



**Object number:** LH 316  
**Classifications:** Sculpture  
 Summary  
**Title:** Half Figure  
**Date:** 1952  
**Medium:** bronze  
**Ownership:** edition summary - see individual casts for ownership

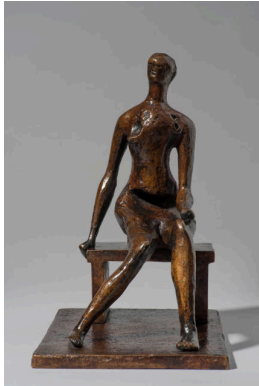

**Object number:** LH 420  
**Classifications:** Sculpture  
 Summary  
**Title:** Seated Girl  
**Date:** 1956  
**Medium:** bronze  
**Ownership:** edition summary - see individual casts for ownership



**Object number:** LH 419  
**Classifications:** Sculpture  
 Summary  
**Title:** Woman with Cat  
**Date:** 1957  
**Medium:** bronze  
**Ownership:** edition summary - see individual casts for ownership

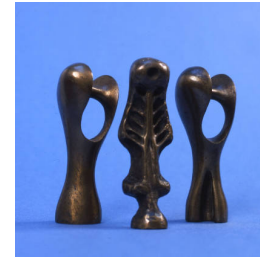

**Object number:** LH X126  
**Classifications:** Sculpture  
 Summary  
**Title:** Three Interior Forms  
**Date:** c.1975  
**Medium:** plaster, bronze  
**Ownership:** edition summary - see individual casts for ownership



**Object number:** LH 807  
**Classifications:** Sculpture  
 Summary  
**Title:** Torso Relief  
**Date:** 1980  
**Medium:** unique bronze  
**Ownership:** The Henry Moore Foundation: acquired 1987



**Object number:** LH 584  
**Classifications:** Sculpture  
 Carving  
**Title:** Interlocking Two Piece Sculpture  
**Date:** 1968-70  
**Medium:** white marble  
**Ownership:** The F. Hoffmann-La Roche Foundation, Basel

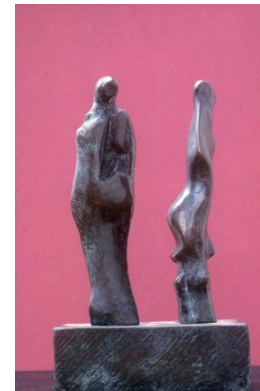

**Object number:** LH 772  
**Classifications:** Sculpture  
 Summary  
**Title:** Two Standing Figures: Twisting  
**Date:** 1979  
**Medium:** bronze  
**Ownership:** edition summary - see individual casts for ownership





**Object number:** LH 409  
**Classifications:** Sculpture  
Summary  
**Title:** Mother with Child on Knee  
**Date:** 1956  
**Medium:** bronze  
**Ownership:** edition summary -  
see individual casts for  
ownership



**Object number:** LH 697  
**Classifications:** Sculpture  
Summary  
**Title:** Maquette for Mother and Child: Arms  
**Date:** 1976  
**Medium:** bronze  
**Ownership:** edition summary -  
see individual casts for  
ownership



**Object number:** LH 274  
**Classifications:** Sculpture  
Summary  
**Title:** Rocking Chair No.1  
**Date:** 1950  
**Medium:** bronze  
**Ownership:** edition summary -  
see individual casts for  
ownership



**Object number:** LH 292b  
**Classifications:** Sculpture  
Summary  
**Title:** Small Maquette No. 2 for Reclining Figure  
**Date:** 1950  
**Medium:** bronze  
**Ownership:** edition summary -  
see individual casts for  
ownership

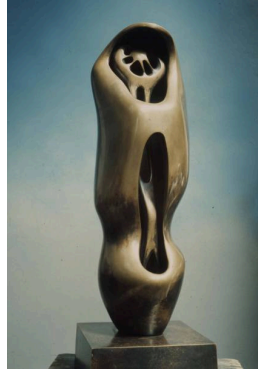

**Object number:** LH 293b  
**Classifications:** Sculpture  
Summary  
**Title:** Upright Internal/External Form: Flower  
**Date:** 1951  
**Medium:** bronze  
**Ownership:** edition summary -  
see individual casts for  
ownership



**Object number:** LH 312  
**Classifications:** Sculpture  
Summary  
**Title:** Mother and Child on Ladderback Rocking Chair  
**Date:** 1952  
**Medium:** bronze  
**Ownership:** edition summary -  
see individual casts for  
ownership



**Object number:** LH 354  
**Classifications:** Sculpture  
Summary  
**Title:** Hand Relief No.1  
**Date:** 1952  
**Medium:** bronze  
**Ownership:** edition summary -  
see individual casts for  
ownership



**Object number:** LH 374  
**Classifications:** Sculpture  
Summary  
**Title:** Three Forms Relief  
**Date:** 1955  
**Medium:** bronze  
**Ownership:** edition summary -  
see individual casts for  
ownership



**Object number:** LH 391  
**Classifications:** Sculpture  
Summary  
**Title:** Upright Motive: Maquette No.11  
**Date:** 1955  
**Medium:** bronze  
**Ownership:** edition summary -  
see individual casts for  
ownership



**Object number:** LH 396  
**Classifications:** Sculpture  
Summary  
**Title:** Animal Head  
**Date:** 1956  
**Medium:** bronze  
**Ownership:** edition summary -  
see individual casts for  
ownership



**Object number:** LH 400  
**Classifications:** Sculpture  
Summary  
**Title:** Standing Figure No.2  
**Date:** 1955  
**Medium:** bronze  
**Ownership:** edition summary -  
see individual casts for  
ownership

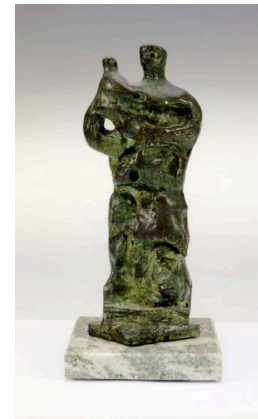

**Object number:** LH 400a  
**Classifications:** Sculpture  
Summary  
**Title:** Standing Mother and  
Child: Holes  
**Date:** 1955  
**Medium:** bronze  
**Ownership:** edition summary -  
see individual casts for  
ownership



**Object number:** LH 400b  
**Classifications:** Sculpture  
Summary  
**Title:** Mother and Child: Petal  
Skirt  
**Date:** 1955 cast 1966  
**Medium:** bronze  
**Ownership:** edition summary -  
see individual casts for  
ownership



**Object number:** LH 400c  
**Classifications:** Sculpture  
Summary  
**Title:** Head  
**Date:** 1955 cast 1974  
**Medium:** bronze  
**Ownership:** edition summary -  
see individual casts for  
ownership



**Object number:** LH 407  
**Classifications:** Sculpture  
Summary  
**Title:** Mother and Child:  
Crossed Feet  
**Date:** 1956  
**Medium:** bronze  
**Ownership:** edition summary -  
see individual casts for  
ownership

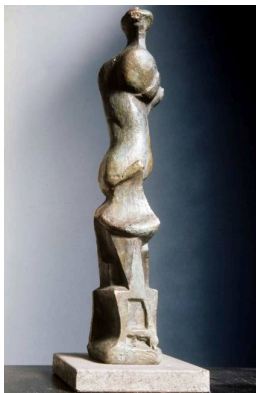

**Object number:** LH 589  
**Classifications:** Sculpture  
Summary  
**Title:** Upright Motive D  
**Date:** 1968  
**Medium:** bronze  
**Ownership:** edition summary -  
see individual casts for  
ownership



**Object number:** LH 473  
**Classifications:** Sculpture  
Summary  
**Title:** Two Piece Reclining  
Figure: Maquette No.1  
**Date:** 1960  
**Medium:** bronze  
**Ownership:** edition summary -  
see individual casts for  
ownership



**Object number:** LH 408  
**Classifications:** Sculpture  
Summary  
**Title:** Mother and Child:  
Uncrossed Feet  
**Date:** 1956  
**Medium:** bronze  
**Ownership:** edition summary -  
see individual casts for  
ownership



**Object number:** LH 409a  
**Classifications:** Sculpture  
 Summary  
**Title:** Mother and Child  
**Date:** 1956  
**Medium:** bronze  
**Ownership:** edition summary -  
 see individual casts for  
 ownership



**Object number:** LH 409b  
**Classifications:** Sculpture  
 Summary  
**Title:** Mother and Child:  
 Fragment  
**Date:** 1956  
**Medium:** bronze  
**Ownership:** edition summary -  
 see individual casts for  
 ownership



**Object number:** LH 410  
**Classifications:** Sculpture  
 Summary  
**Title:** Seated Woman: One Arm  
**Date:** 1956  
**Medium:** bronze  
**Ownership:** edition summary -  
 see individual casts for  
 ownership



**Object number:** LH 508  
**Classifications:** Sculpture  
 Summary  
**Title:** Helmet Head No.4:  
 Interior-Exterior  
**Date:** 1963  
**Medium:** bronze  
**Ownership:** edition summary -  
 see individual casts for  
 ownership



**Object number:** LH 456  
**Classifications:** Sculpture  
 Summary  
**Title:** Reclining Figure on  
 Pedestal  
**Date:** 1959-60  
**Medium:** bronze  
**Ownership:** edition summary -  
 see individual casts for  
 ownership

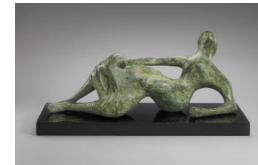

**Object number:** LH 412  
**Classifications:** Sculpture  
 Summary  
**Title:** Draped Reclining Figure  
**Date:** 1957  
**Medium:** bronze  
**Ownership:** edition summary -  
 see individual casts for  
 ownership



**Object number:** LH 417  
**Classifications:** Sculpture  
 Summary  
**Title:** Head of UNESCO  
 Reclining Figure  
**Date:** 1957  
**Medium:** bronze  
**Ownership:** edition summary -  
 see individual casts for  
 ownership

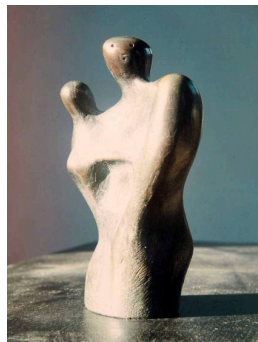

**Object number:** LH 439a  
**Classifications:** Sculpture  
 Summary  
**Title:** Mother and Child  
**Date:** 1958  
**Medium:** bronze  
**Ownership:** edition summary -  
 see individual casts for  
 ownership

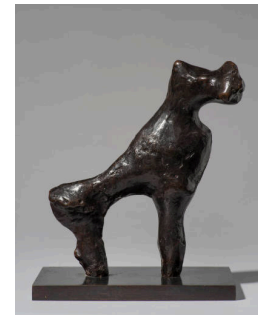

**Object number:** LH 448  
**Classifications:** Sculpture  
 Summary  
**Title:** Animal: Horse  
**Date:** 1960  
**Medium:** bronze  
**Ownership:** edition summary -  
 see individual casts for  
 ownership





**Object number:** LH 447a  
**Classifications:** Sculpture  
**Summary**  
**Title:** Rearing Horse  
**Date:** 1959  
**Medium:** bronze  
**Ownership:** edition summary -  
see individual casts for  
ownership



**Object number:** LH 783  
**Classifications:** Sculpture  
**Summary**  
**Title:** Draped Seated Mother  
and Child on Ground  
**Date:** 1980  
**Medium:** bronze  
**Ownership:** edition summary -  
see individual casts for  
ownership

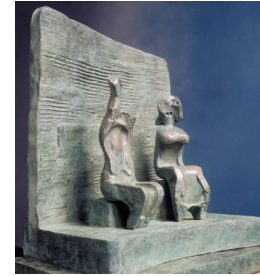

**Object number:** LH 454  
**Classifications:** Sculpture  
**Summary**  
**Title:** Two Seated Figures  
against Wall  
**Date:** 1960  
**Medium:** bronze  
**Ownership:** edition summary -  
see individual casts for  
ownership



**Object number:** LH 455  
**Classifications:** Sculpture  
**Summary**  
**Title:** Reclining Figure: Bowl  
**Date:** 1960  
**Medium:** bronze  
**Ownership:** edition summary -  
see individual casts for  
ownership



**Object number:** LH 468  
**Classifications:** Sculpture  
**Summary**  
**Title:** Small Head: Strata  
**Date:** 1960  
**Medium:** bronze  
**Ownership:** edition summary -  
see individual casts for  
ownership

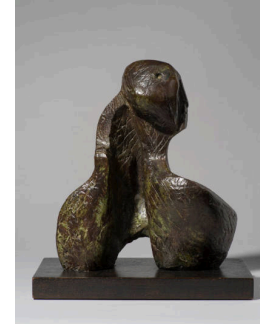

**Object number:** LH 468a  
**Classifications:** Sculpture  
**Summary**  
**Title:** Head of Girl  
**Date:** 1960  
**Medium:** bronze  
**Ownership:** edition summary -  
see individual casts for  
ownership

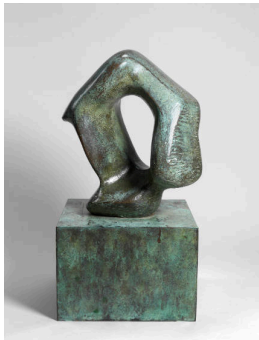

**Object number:** LH 469  
**Classifications:** Sculpture  
**Summary**  
**Title:** Sculptural Object  
**Date:** 1960  
**Medium:** bronze  
**Ownership:** edition summary -  
see individual casts for  
ownership



**Object number:** LH 472  
**Classifications:** Sculpture  
**Summary**  
**Title:** Seated Woman: Thin  
Neck  
**Date:** 1961  
**Medium:** bronze  
**Ownership:** edition summary -  
see individual casts for  
ownership



**Object number:** LH 485  
**Classifications:** Sculpture  
**Summary**  
**Title:** Draped Seated Figure:  
Headless  
**Date:** 1961  
**Medium:** bronze  
**Ownership:** edition summary -  
see individual casts for  
ownership



**Object number:** LH 486  
**Classifications:** Sculpture  
Summary  
**Title:** Seated Figure: Armless  
**Date:** 1961  
**Medium:** bronze  
**Ownership:** edition summary -  
see individual casts for  
ownership

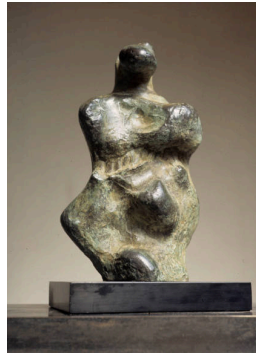

**Object number:** LH 487  
**Classifications:** Sculpture  
Summary  
**Title:** Three-Quarter Figure  
**Date:** 1961  
**Medium:** bronze  
**Ownership:** edition summary -  
see individual casts for  
ownership



**Object number:** LH 490  
**Classifications:** Sculpture  
Summary  
**Title:** Maquette for Stone  
Memorial No.1  
**Date:** 1961  
**Medium:** bronze  
**Ownership:** edition summary -  
see individual casts for  
ownership



**Object number:** LH 492  
**Classifications:** Sculpture  
Summary  
**Title:** Head: Cross-Hatch  
**Date:** 1961  
**Medium:** bronze  
**Ownership:** edition summary -  
see individual casts for  
ownership



**Object number:** LH 502a  
**Classifications:** Sculpture  
Summary  
**Title:** Large Slow Form  
**Date:** 1962  
**Medium:** bronze  
**Ownership:** edition summary -  
see individual casts for  
ownership

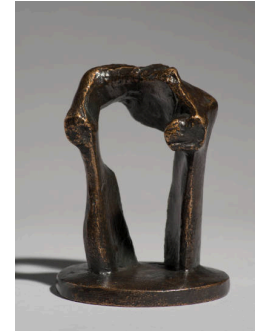

**Object number:** LH 503a  
**Classifications:** Sculpture  
Summary  
**Title:** Maquette for Large  
Torso: Arch  
**Date:** 1962  
**Medium:** bronze  
**Ownership:** edition summary -  
see individual casts for  
ownership



**Object number:** LH 505a  
**Classifications:** Sculpture  
Summary  
**Title:** Ear Piece  
**Date:** 1962  
**Medium:** bronze  
**Ownership:** edition summary -  
see individual casts for  
ownership



**Object number:** LH 510  
**Classifications:** Sculpture  
Summary  
**Title:** Mother and Child: Wheels  
**Date:** 1962  
**Medium:** bronze  
**Ownership:** edition summary -  
see individual casts for  
ownership



**Object number:** LH 511  
**Classifications:** Sculpture  
Summary  
**Title:** Mother and Child: Bone  
**Date:** 1963  
**Medium:** bronze  
**Ownership:** edition summary -  
see individual casts for  
ownership



**Object number:** LH 510a  
**Classifications:** Sculpture  
**Summary**  
**Title:** Torso  
**Date:** 1962  
**Medium:** bronze  
**Ownership:** edition summary -  
 see individual casts for  
 ownership



**Object number:** LH 512  
**Classifications:** Sculpture  
**Summary**  
**Title:** Mother and Child: Round  
 Head  
**Date:** 1963  
**Medium:** bronze  
**Ownership:** edition summary -  
 see individual casts for  
 ownership



**Object number:** LH 513a  
**Classifications:** Sculpture  
**Summary**  
**Title:** Three Piece Reclining  
 Figure  
**Date:** 1963  
**Medium:** bronze  
**Ownership:** edition summary -  
 see individual casts for  
 ownership



**Object number:** LH 522c  
**Classifications:** Sculpture  
**Summary**  
**Title:** Head: Profile  
**Date:** c.1964  
**Medium:** bronze, terracotta  
**Ownership:** edition summary -  
 see individual casts for  
 ownership



**Object number:** LH 523  
**Classifications:** Sculpture  
**Summary**  
**Title:** Thin Head  
**Date:** 1964  
**Medium:** bronze  
**Ownership:** edition summary -  
 see individual casts for  
 ownership



**Object number:** LH 531  
**Classifications:** Sculpture  
**Summary**  
**Title:** Maquette for Three Way  
 Piece No.1  
**Date:** 1964  
**Medium:** bronze  
**Ownership:** edition summary -  
 see individual casts for  
 ownership

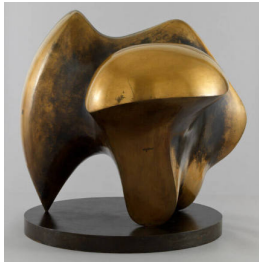

**Object number:** LH 532  
**Classifications:** Sculpture  
**Summary**  
**Title:** Working Model for Three  
 Way Piece No.1: Points  
**Date:** 1964  
**Medium:** bronze  
**Ownership:** edition summary -  
 see individual casts for  
 ownership

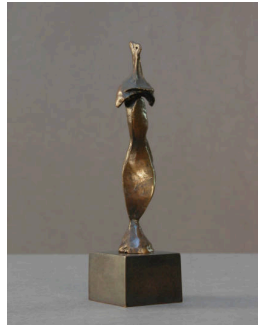

**Object number:** LH 539  
**Classifications:** Sculpture  
**Summary**  
**Title:** Thin Standing Figure  
**Date:** 1965  
**Medium:** bronze  
**Ownership:** edition summary -  
 see individual casts for  
 ownership



**Object number:** LH 539b  
**Classifications:** Sculpture  
**Summary**  
**Title:** Two Three-Quarter  
 Figures on Base  
**Date:** 1984  
**Medium:** bronze  
**Ownership:** edition summary -  
 see individual casts for  
 ownership





**Object number:** LH 540  
**Classifications:** Sculpture  
Summary  
**Title:** Mother with Child on Back  
**Date:** 1965  
**Medium:** bronze  
**Ownership:** edition summary - see individual casts for ownership



**Object number:** LH 542  
**Classifications:** Sculpture  
Summary  
**Title:** Anvil  
**Date:** 1966  
**Medium:** bronze  
**Ownership:** edition summary - see individual casts for ownership



**Object number:** LH 545  
**Classifications:** Sculpture  
Summary  
**Title:** Interior Form  
**Date:** 1966  
**Medium:** bronze  
**Ownership:** edition summary - see individual casts for ownership



**Object number:** LH 546  
**Classifications:** Sculpture  
Summary  
**Title:** Owl  
**Date:** 1966  
**Medium:** bronze  
**Ownership:** edition summary - see individual casts for ownership



**Object number:** LH 547  
**Classifications:** Sculpture  
Summary  
**Title:** Two Piece Reclining Figure: Maquette No.8  
**Date:** 1966  
**Medium:** bronze  
**Ownership:** edition summary - see individual casts for ownership



**Object number:** LH 558  
**Classifications:** Sculpture  
Summary  
**Title:** Maquette for Double Oval  
**Date:** 1966  
**Medium:** bronze  
**Ownership:** edition summary - see individual casts for ownership



**Object number:** LH 465  
**Classifications:** Sculpture  
Summary  
**Title:** Square Head Relief  
**Date:** 1960  
**Medium:** bronze  
**Ownership:** edition summary - see individual casts for ownership

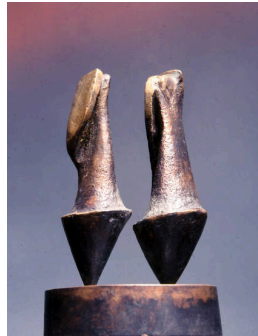

**Object number:** LH 561  
**Classifications:** Sculpture  
Summary  
**Title:** Maquette for Two Nuns  
**Date:** 1966  
**Medium:** bronze  
**Ownership:** edition summary - see individual casts for ownership

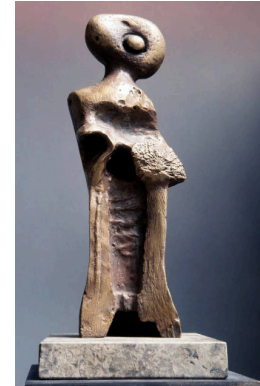

**Object number:** LH 563  
**Classifications:** Sculpture  
Summary  
**Title:** Standing Girl: Bonnet and Muff  
**Date:** 1966  
**Medium:** bronze  
**Ownership:** edition summary - see individual casts for ownership

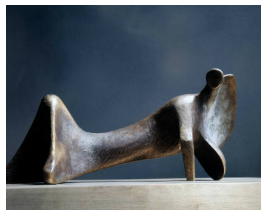

**Object number:** LH 565  
**Classifications:** Sculpture  
Summary  
**Title:** Reclining Figure: Cloak  
**Date:** 1967  
**Medium:** bronze  
**Ownership:** edition summary -  
see individual casts for  
ownership

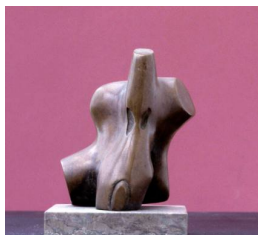

**Object number:** LH 568  
**Classifications:** Sculpture  
Summary  
**Title:** Maquette for Torso  
**Date:** 1967  
**Medium:** bronze  
**Ownership:** edition summary -  
see individual casts for  
ownership

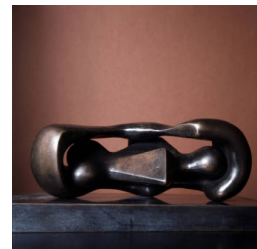

**Object number:** LH 611  
**Classifications:** Sculpture  
Summary  
**Title:** Maquette for Reclining  
Connected Forms  
**Date:** 1969  
**Medium:** bronze  
**Ownership:** edition summary -  
see individual casts for  
ownership

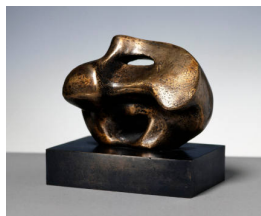

**Object number:** LH 574  
**Classifications:** Sculpture  
Summary  
**Title:** Maquette for Sculpture  
with Hole and Light  
**Date:** 1967  
**Medium:** bronze  
**Ownership:** edition summary -  
see individual casts for  
ownership



**Object number:** LH 575a  
**Classifications:** Sculpture  
Summary  
**Title:** Maquette for Two Piece  
Reclining Figure No.9  
**Date:** 1967  
**Medium:** bronze  
**Ownership:** edition summary -  
see individual casts for  
ownership



**Object number:** LH 576  
**Classifications:** Sculpture  
Summary  
**Title:** Two Piece Reclining  
Figure No.9  
**Date:** 1968  
**Medium:** bronze  
**Ownership:** edition summary -  
see individual casts for  
ownership

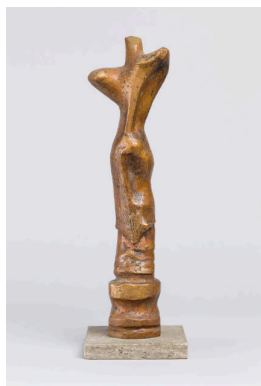

**Object number:** LH 588  
**Classifications:** Sculpture  
Summary  
**Title:** Upright Motive C  
**Date:** 1968  
**Medium:** bronze  
**Ownership:** edition summary -  
see individual casts for  
ownership



**Object number:** LH 590  
**Classifications:** Sculpture  
Summary  
**Title:** Upright Motive E  
**Date:** 1968  
**Medium:** bronze  
**Ownership:** edition summary -  
see individual casts for  
ownership

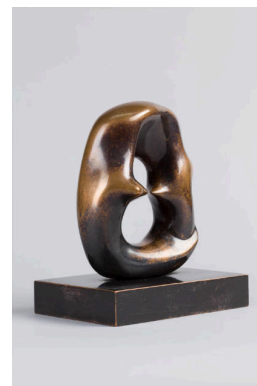

**Object number:** LH 594  
**Classifications:** Sculpture  
Summary  
**Title:** Maquette for Oval with  
Points  
**Date:** 1968  
**Medium:** bronze  
**Ownership:** edition summary -  
see individual casts for  
ownership



**Object number:** LH 597  
**Classifications:** Sculpture  
Summary  
**Title:** Maquette for Square Form with Cut  
**Date:** 1969  
**Medium:** bronze  
**Ownership:** edition summary - see individual casts for ownership

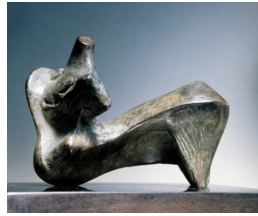

**Object number:** LH 603  
**Classifications:** Sculpture  
Summary  
**Title:** Reclining Figure: Points  
**Date:** 1969  
**Medium:** bronze  
**Ownership:** edition summary - see individual casts for ownership



**Object number:** LH 605  
**Classifications:** Sculpture  
Summary  
**Title:** Working Model for Two Piece Reclining Figure: Points  
**Date:** 1969-70  
**Medium:** bronze  
**Ownership:** edition summary - see individual casts for ownership



**Object number:** LH 615  
**Classifications:** Sculpture  
Summary  
**Title:** Working Model for Animal Form  
**Date:** 1969-71  
**Medium:** bronze  
**Ownership:** edition summary - see individual casts for ownership



**Object number:** LH 619  
**Classifications:** Sculpture  
Summary  
**Title:** Maquette for Oblong Composition  
**Date:** 1970  
**Medium:** bronze  
**Ownership:** edition summary - see individual casts for ownership



**Object number:** LH 622  
**Classifications:** Sculpture  
Summary  
**Title:** Fledglings  
**Date:** 1971  
**Medium:** bronze  
**Ownership:** edition summary - see individual casts for ownership



**Object number:** LH 635  
**Classifications:** Sculpture  
Summary  
**Title:** Working Model for Hill Arches  
**Date:** 1972  
**Medium:** bronze  
**Ownership:** edition summary - see individual casts for ownership



**Object number:** LH 637  
**Classifications:** Sculpture  
Summary  
**Title:** Serpent  
**Date:** 1973  
**Medium:** bronze  
**Ownership:** edition summary - see individual casts for ownership

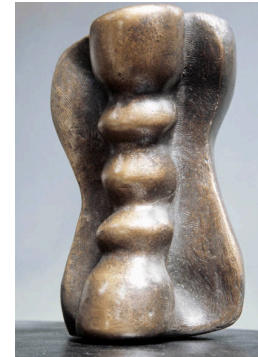

**Object number:** LH 639  
**Classifications:** Sculpture  
Summary  
**Title:** Column  
**Date:** 1973  
**Medium:** bronze  
**Ownership:** edition summary - see individual casts for ownership





**Object number:** LH 643a  
**Classifications:** Sculpture  
Summary  
**Title:** Maquette for Carving: Points  
**Date:** 1974  
**Medium:** bronze  
**Ownership:** edition summary - see individual casts for ownership

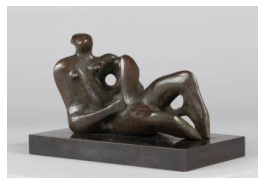

**Object number:** LH 647  
**Classifications:** Sculpture  
Summary  
**Title:** Maquette for Reclining Mother and Child  
**Date:** 1974  
**Medium:** bronze  
**Ownership:** edition summary - see individual casts for ownership



**Object number:** LH 653  
**Classifications:** Sculpture  
Summary  
**Title:** Maquette for Three Piece Reclining Figure: Draped  
**Date:** 1975  
**Medium:** bronze  
**Ownership:** edition summary - see individual casts for ownership

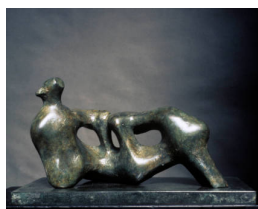

**Object number:** LH 656  
**Classifications:** Sculpture  
Summary  
**Title:** Maquette for Reclining Figure: Holes  
**Date:** 1975  
**Medium:** bronze  
**Ownership:** edition summary - see individual casts for ownership



**Object number:** LH 662  
**Classifications:** Sculpture  
Summary  
**Title:** Broken Figure  
**Date:** 1975  
**Medium:** bronze  
**Ownership:** edition summary - see individual casts for ownership

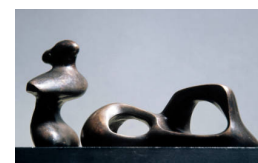

**Object number:** LH 668  
**Classifications:** Sculpture  
Summary  
**Title:** Two Piece Reclining Figure: Bust  
**Date:** 1975  
**Medium:** bronze  
**Ownership:** edition summary - see individual casts for ownership



**Object number:** LH 777  
**Classifications:** Sculpture  
Summary  
**Title:** Reclining Figure: Pointed Legs  
**Date:** 1979  
**Medium:** bronze  
**Ownership:** edition summary - see individual casts for ownership

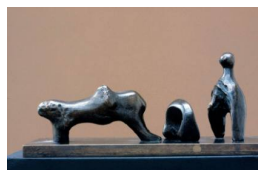

**Object number:** LH 678  
**Classifications:** Sculpture  
Summary  
**Title:** Three Piece Reclining Figure: Maquette No.4  
**Date:** 1975  
**Medium:** bronze  
**Ownership:** edition summary - see individual casts for ownership



**Object number:** LH 679  
**Classifications:** Sculpture  
Summary  
**Title:** Seated Mother and Child  
**Date:** 1975  
**Medium:** bronze  
**Ownership:** edition summary - see individual casts for ownership



**Object number:** LH 680  
**Classifications:** Sculpture  
Summary  
**Title:** Girl and Dwarf  
**Date:** 1975  
**Medium:** bronze  
**Ownership:** edition summary -  
see individual casts for  
ownership



**Object number:** LH 681  
**Classifications:** Sculpture  
Summary  
**Title:** Animal  
**Date:** 1975  
**Medium:** bronze  
**Ownership:** edition summary -  
see individual casts for  
ownership

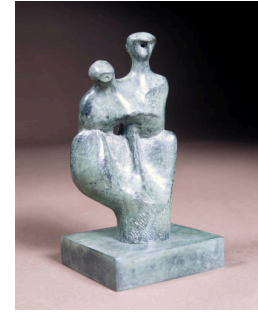

**Object number:** LH 682  
**Classifications:** Sculpture  
Summary  
**Title:** Mother and Child  
**Date:** 1975  
**Medium:** bronze  
**Ownership:** edition summary -  
see individual casts for  
ownership

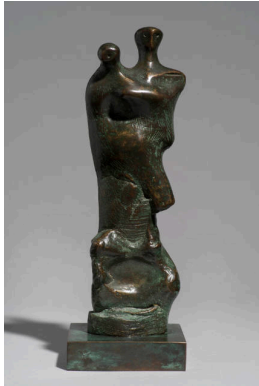

**Object number:** LH 683  
**Classifications:** Sculpture  
Summary  
**Title:** Standing Mother and  
Child  
**Date:** 1975  
**Medium:** bronze  
**Ownership:** edition summary -  
see individual casts for  
ownership



**Object number:** LH 687  
**Classifications:** Sculpture  
Summary  
**Title:** Reclining Figure Curved:  
Rough  
**Date:** 1976  
**Medium:** bronze  
**Ownership:** edition summary -  
see individual casts for  
ownership



**Object number:** LH 690  
**Classifications:** Sculpture  
Summary  
**Title:** Reclining Figure: Single  
Leg  
**Date:** 1976  
**Medium:** bronze  
**Ownership:** edition summary -  
see individual casts for  
ownership

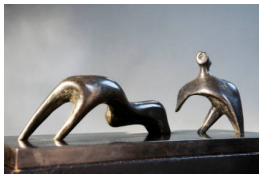

**Object number:** LH 692  
**Classifications:** Sculpture  
Summary  
**Title:** Two Piece Reclining  
Figure: Thin  
**Date:** 1976  
**Medium:** bronze  
**Ownership:** edition summary -  
see individual casts for  
ownership

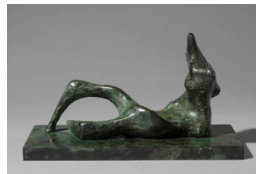

**Object number:** LH 710  
**Classifications:** Sculpture  
Summary  
**Title:** Reclining Figure:  
Crossed Legs  
**Date:** 1976  
**Medium:** bronze  
**Ownership:** edition summary -  
see individual casts for  
ownership



**Object number:** LH 737  
**Classifications:** Sculpture  
Summary  
**Title:** Picture Frame: Mother  
and Child  
**Date:** 1977  
**Medium:** bronze  
**Ownership:** edition summary -  
see individual casts for  
ownership



**Object number: LH 744**  
**Classifications:** Sculpture  
 Summary  
**Title:** Single Standing Figure  
**Date:** 1978  
**Medium:** bronze  
**Ownership:** edition summary -  
 see individual casts for  
 ownership



**Object number: LH 762**  
**Classifications:** Sculpture  
 Summary  
**Title:** Family  
**Date:** 1978  
**Medium:** bronze  
**Ownership:** edition summary -  
 see individual casts for  
 ownership

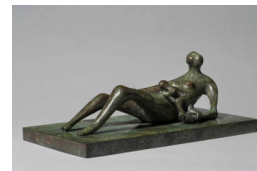

**Object number: LH 779**  
**Classifications:** Sculpture  
 Summary  
**Title:** Reclining Mother and  
 Child II  
**Date:** 1979  
**Medium:** bronze  
**Ownership:** edition summary -  
 see individual casts for  
 ownership

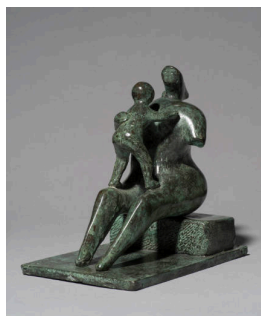

**Object number: LH 765**  
**Classifications:** Sculpture  
 Summary  
**Title:** Mother and Child:  
 Armless  
**Date:** 1979  
**Medium:** bronze  
**Ownership:** edition summary -  
 see individual casts for  
 ownership

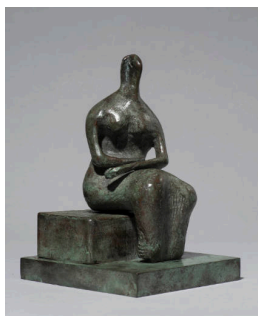

**Object number: LH 787**  
**Classifications:** Sculpture  
 Summary  
**Title:** Draped Woman on Block  
 Seat  
**Date:** 1980  
**Medium:** bronze  
**Ownership:** edition summary -  
 see individual casts for  
 ownership

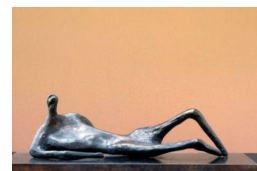

**Object number: LH 693**  
**Classifications:** Sculpture  
 Summary  
**Title:** Reclining Figure: Thin  
**Date:** 1976  
**Medium:** bronze  
**Ownership:** edition summary -  
 see individual casts for  
 ownership

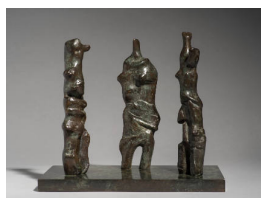

**Object number: LH 715**  
**Classifications:** Sculpture  
 Summary  
**Title:** Three Upright Motives  
 (Standing Figures)  
**Date:** 1977  
**Medium:** bronze  
**Ownership:** edition summary -  
 see individual casts for  
 ownership

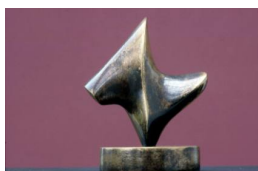

**Object number: LH 550a**  
**Classifications:** Sculpture  
 Summary  
**Title:** Maquette for Upright  
 Form  
**Date:** 1966  
**Medium:** bronze  
**Ownership:** edition summary -  
 see individual casts for  
 ownership



**Object number: LH 700**  
**Classifications:** Sculpture  
 Summary  
**Title:** Twin Heads  
**Date:** 1976  
**Medium:** bronze  
**Ownership:** edition summary -  
 see individual casts for  
 ownership





**Object number:** LH 702  
**Classifications:** Sculpture  
Summary  
**Title:** Butterfly  
**Date:** 1976  
**Medium:** bronze  
**Ownership:** edition summary -  
see individual casts for  
ownership



**Object number:** LH 704  
**Classifications:** Sculpture  
Summary  
**Title:** Maquette for Draped  
Reclining Figure  
**Date:** 1976  
**Medium:** bronze  
**Ownership:** edition summary -  
see individual casts for  
ownership



**Object number:** LH 720  
**Classifications:** Sculpture  
Summary  
**Title:** Three Piece Reclining  
Figure: Maquette No.5  
**Date:** 1977  
**Medium:** bronze  
**Ownership:** edition summary -  
see individual casts for  
ownership



**Object number:** LH 721  
**Classifications:** Sculpture  
Summary  
**Title:** Reclining Figure: Stiff Leg  
**Date:** 1977  
**Medium:** bronze  
**Ownership:** edition summary -  
see individual casts for  
ownership



**Object number:** LH 722  
**Classifications:** Sculpture  
Summary  
**Title:** Reclining Figure: Bone  
Skirt  
**Date:** 1977  
**Medium:** bronze  
**Ownership:** edition summary -  
see individual casts for  
ownership

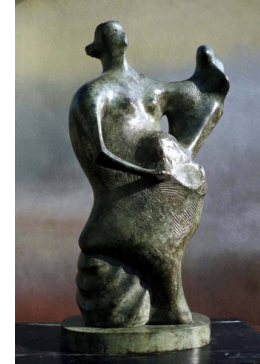

**Object number:** LH 730  
**Classifications:** Sculpture  
Summary  
**Title:** Maquette for Mother and  
Child: Upright  
**Date:** 1977  
**Medium:** bronze  
**Ownership:** edition summary -  
see individual casts for  
ownership



**Object number:** LH 733  
**Classifications:** Sculpture  
Summary  
**Title:** Working Model for Thin  
Reclining Figure  
**Date:** 1978  
**Medium:** bronze  
**Ownership:** edition summary -  
see individual casts for  
ownership

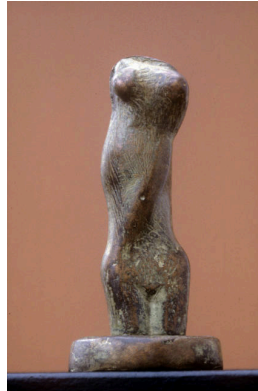

**Object number:** LH 735  
**Classifications:** Sculpture  
Summary  
**Title:** Twisted Torso  
**Date:** 1977  
**Medium:** bronze  
**Ownership:** edition summary -  
see individual casts for  
ownership

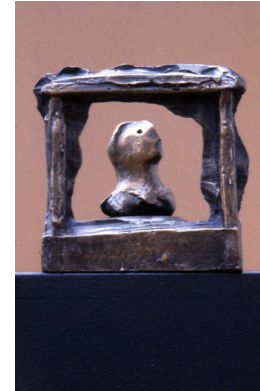

**Object number:** LH 738  
**Classifications:** Sculpture  
Summary  
**Title:** Picture Frame: Roman  
Matron  
**Date:** 1977  
**Medium:** bronze  
**Ownership:** edition summary -  
see individual casts for  
ownership



**Object number:** LH 739  
**Classifications:** Sculpture  
Summary  
**Title:** Reclining Figure: Flint  
**Date:** 1977  
**Medium:** bronze  
**Ownership:** edition summary -  
see individual casts for  
ownership



**Object number:** LH 725  
**Classifications:** Sculpture  
Summary  
**Title:** Relief: Reclining Figure  
and Mother and Child  
**Date:** 1977  
**Medium:** bronze  
**Ownership:** edition summary -  
see individual casts for  
ownership

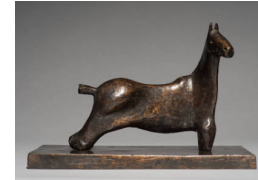

**Object number:** LH 740  
**Classifications:** Sculpture  
Summary  
**Title:** Horse  
**Date:** 1978  
**Medium:** bronze  
**Ownership:** edition summary -  
see individual casts for  
ownership



**Object number:** LH 742  
**Classifications:** Sculpture  
Summary  
**Title:** Man and Woman I  
**Date:** 1978  
**Medium:** bronze  
**Ownership:** edition summary -  
see individual casts for  
ownership



**Object number:** LH 743  
**Classifications:** Sculpture  
Summary  
**Title:** Man and Woman II  
**Date:** 1978  
**Medium:** bronze  
**Ownership:** edition summary -  
see individual casts for  
ownership

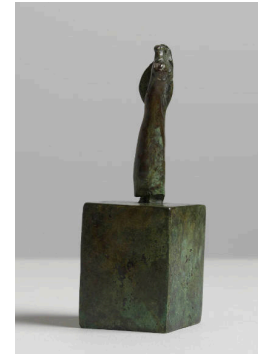

**Object number:** LH 745  
**Classifications:** Sculpture  
Summary  
**Title:** Single Female Figure  
**Date:** 1978  
**Medium:** bronze  
**Ownership:** edition summary -  
see individual casts for  
ownership



**Object number:** LH 746  
**Classifications:** Sculpture  
Summary  
**Title:** Two Sisters  
**Date:** 1978  
**Medium:** bronze  
**Ownership:** edition summary -  
see individual casts for  
ownership



**Object number:** LH 747  
**Classifications:** Sculpture  
Summary  
**Title:** Egyptian Figures I  
**Date:** 1978  
**Medium:** bronze  
**Ownership:** edition summary -  
see individual casts for  
ownership

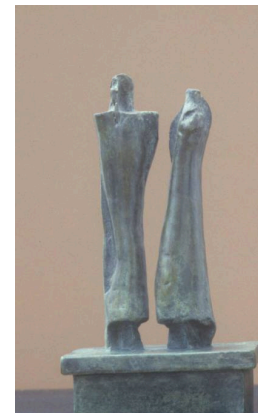

**Object number:** LH 748  
**Classifications:** Sculpture  
Summary  
**Title:** Egyptian Figures II  
**Date:** 1978  
**Medium:** bronze  
**Ownership:** edition summary -  
see individual casts for  
ownership

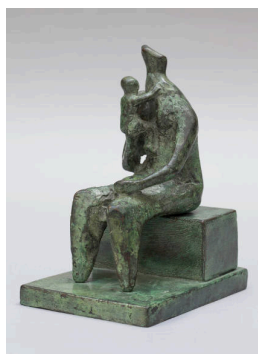

**Object number:** LH 749  
**Classifications:** Sculpture  
Summary  
**Title:** Seated Mother and Baby  
**Date:** 1978  
**Medium:** bronze  
**Ownership:** edition summary -  
see individual casts for  
ownership

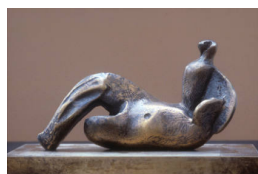

**Object number:** LH 749a  
**Classifications:** Sculpture  
Summary  
**Title:** Reclining Figure: Wing  
**Date:** 1978  
**Medium:** bronze  
**Ownership:** edition summary -  
see individual casts for  
ownership

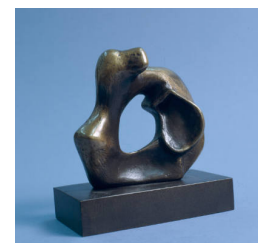

**Object number:** LH 753  
**Classifications:** Sculpture  
Summary  
**Title:** Maquette for Mother and  
Child  
**Date:** 1975  
**Medium:** bronze, plaster  
**Ownership:** edition summary -  
see individual casts for  
ownership

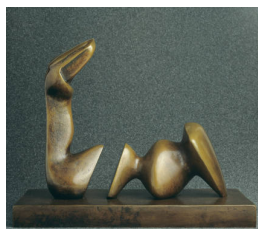

**Object number:** LH 756  
**Classifications:** Sculpture  
Summary  
**Title:** Architectural Prize  
**Date:** 1979  
**Medium:** bronze  
**Ownership:** edition summary -  
see individual casts for  
ownership



**Object number:** LH 782  
**Classifications:** Sculpture  
Summary  
**Title:** Upright Connected Forms  
**Date:** 1979  
**Medium:** bronze  
**Ownership:** edition summary -  
see individual casts for  
ownership



**Object number:** LH 780  
**Classifications:** Sculpture  
Summary  
**Title:** Reclining Mother and  
Child III  
**Date:** 1979  
**Medium:** bronze  
**Ownership:** edition summary -  
see individual casts for  
ownership





**Object number:** LH 759  
**Classifications:** Sculpture  
Summary  
**Title:** Caricature Head  
**Date:** 1978  
**Medium:** bronze  
**Ownership:** edition summary -  
see individual casts for  
ownership



**Object number:** LH 760  
**Classifications:** Sculpture  
Summary  
**Title:** Smooth Head  
**Date:** 1978  
**Medium:** bronze  
**Ownership:** edition summary -  
see individual casts for  
ownership



**Object number:** LH 761  
**Classifications:** Sculpture  
Summary  
**Title:** Woman and Dog  
**Date:** 1978  
**Medium:** bronze  
**Ownership:** edition summary -  
see individual casts for  
ownership

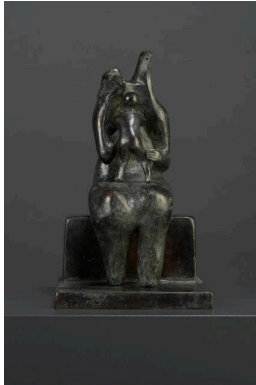

**Object number:** LH 763  
**Classifications:** Sculpture  
Summary  
**Title:** Mother and Child: Towel  
**Date:** 1979  
**Medium:** bronze  
**Ownership:** edition summary -  
see individual casts for  
ownership

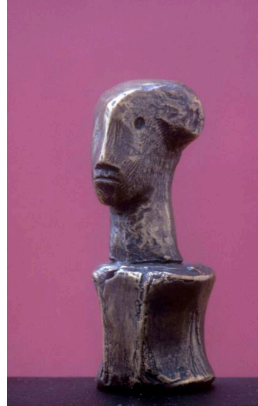

**Object number:** LH 766  
**Classifications:** Sculpture  
Summary  
**Title:** Head on Bone Base  
**Date:** 1979  
**Medium:** bronze  
**Ownership:** edition summary -  
see individual casts for  
ownership

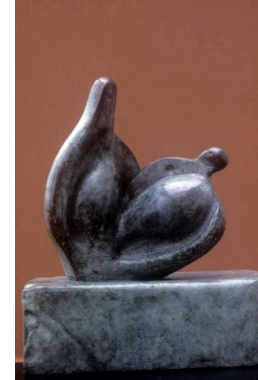

**Object number:** LH 767  
**Classifications:** Sculpture  
Summary  
**Title:** Mother and Child: Ovals  
**Date:** 1979  
**Medium:** bronze  
**Ownership:** edition summary -  
see individual casts for  
ownership



**Object number:** LH 768  
**Classifications:** Sculpture  
Summary  
**Title:** Mother and Child: Arm  
**Date:** 1979  
**Medium:** bronze  
**Ownership:** edition summary -  
see individual casts for  
ownership



**Object number:** LH 769  
**Classifications:** Sculpture  
Summary  
**Title:** Mother and Child: Paleo  
**Date:** 1979  
**Medium:** bronze  
**Ownership:** edition summary -  
see individual casts for  
ownership



**Object number:** LH 771  
**Classifications:** Sculpture  
Summary  
**Title:** Tree Figure  
**Date:** 1979  
**Medium:** bronze  
**Ownership:** edition summary -  
see individual casts for  
ownership



**Object number:** LH 775  
**Classifications:** Sculpture  
Summary  
**Title:** Maquette for Girl with Crossed Arms  
**Date:** 1979  
**Medium:** bronze  
**Ownership:** edition summary - see individual casts for ownership



**Object number:** LH 732  
**Classifications:** Sculpture  
Summary  
**Title:** Reclining Figure: Wedge Base  
**Date:** 1977  
**Medium:** bronze, silver  
**Ownership:** edition summary - see individual casts for ownership

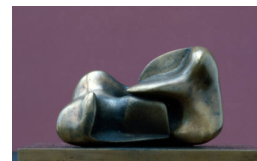

**Object number:** LH 580b  
**Classifications:** Sculpture  
Summary  
**Title:** Maquette for Two Piece Reclining Figure No.10  
**Date:** 1968 cast 1984  
**Medium:** bronze  
**Ownership:** edition summary - see individual casts for ownership

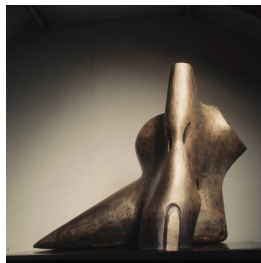

**Object number:** LH 570  
**Classifications:** Sculpture  
Summary  
**Title:** Torso with Point  
**Date:** 1967  
**Medium:** bronze  
**Ownership:** edition summary - see individual casts for ownership

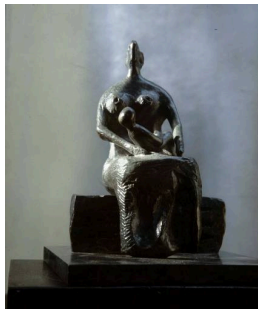

**Object number:** LH 784  
**Classifications:** Sculpture  
Summary  
**Title:** Draped Mother and Child on Curved Bench  
**Date:** 1980  
**Medium:** bronze, plaster  
**Ownership:** edition summary - see individual casts for ownership

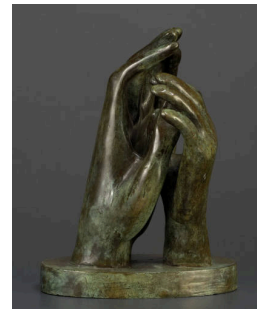

**Object number:** LH 785  
**Classifications:** Sculpture  
Summary  
**Title:** Mother and Child: Hands  
**Date:** 1980  
**Medium:** bronze  
**Ownership:** edition summary - see individual casts for ownership

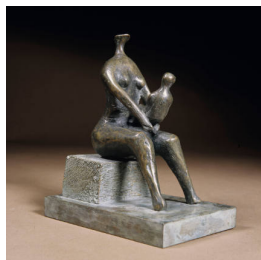

**Object number:** LH 786  
**Classifications:** Sculpture  
Summary  
**Title:** Thin Nude Mother and Child  
**Date:** 1980  
**Medium:** bronze  
**Ownership:** edition summary - see individual casts for ownership



**Object number:** LH 789  
**Classifications:** Sculpture  
Summary  
**Title:** Mother and Child: Round Form  
**Date:** 1980  
**Medium:** bronze  
**Ownership:** edition summary - see individual casts for ownership



**Object number:** LH 794  
**Classifications:** Sculpture  
Summary  
**Title:** Reclining Figure: Small Head  
**Date:** 1980  
**Medium:** bronze, plaster  
**Ownership:** edition summary - see individual casts for ownership

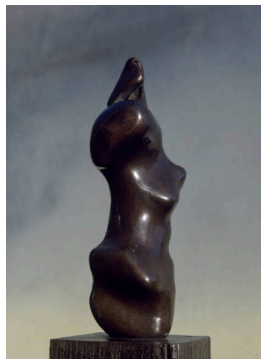

**Object number:** LH 796  
**Classifications:** Sculpture  
Summary  
**Title:** Maquette for Three-Quarter Figure: Lines  
**Date:** 1980  
**Medium:** bronze, plaster  
**Ownership:** edition summary - see individual casts for ownership



**Object number:** LH 797  
**Classifications:** Sculpture  
Summary  
**Title:** Three-Quarter Figure: Lines  
**Date:** 1980  
**Medium:** bronze  
**Ownership:** edition summary - see individual casts for ownership

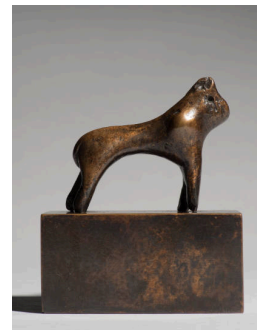

**Object number:** LH 799  
**Classifications:** Sculpture  
Summary  
**Title:** Small Animal  
**Date:** 1980  
**Medium:** bronze  
**Ownership:** edition summary - see individual casts for ownership

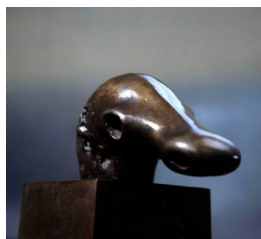

**Object number:** LH 800  
**Classifications:** Sculpture  
Summary  
**Title:** Dog's Head  
**Date:** 1980  
**Medium:** bronze, plaster  
**Ownership:** edition summary - see individual casts for ownership

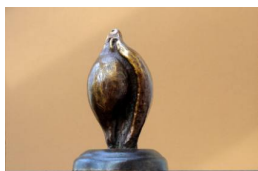

**Object number:** LH 802  
**Classifications:** Sculpture  
Summary  
**Title:** Small Shell Mother and Child  
**Date:** 1980  
**Medium:** bronze, plaster  
**Ownership:** edition summary - see individual casts for ownership

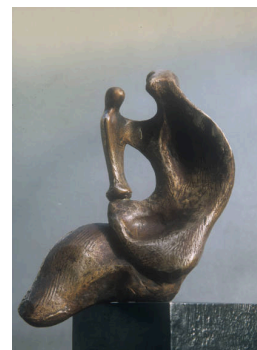

**Object number:** LH 804  
**Classifications:** Sculpture  
Summary  
**Title:** Seated Mother and Child: Thin  
**Date:** 1980  
**Medium:** bronze, plaster  
**Ownership:** edition summary - see individual casts for ownership



**Object number:** LH 805  
**Classifications:** Sculpture  
Summary  
**Title:** Reclining Figure: Skirt  
**Date:** 1980  
**Medium:** plaster bronze  
**Ownership:** edition summary - see individual casts for ownership



**Object number:** LH 806  
**Classifications:** Sculpture  
Summary  
**Title:** Three-Quarter Figure: Wedge  
**Date:** 1980  
**Medium:** bronze  
**Ownership:** edition summary - see individual casts for ownership

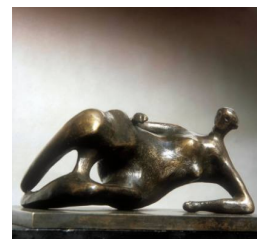

**Object number:** LH 808  
**Classifications:** Sculpture  
Summary  
**Title:** Reclining Woman No.1  
**Date:** 1980  
**Medium:** bronze, plaster  
**Ownership:** edition summary - see individual casts for ownership



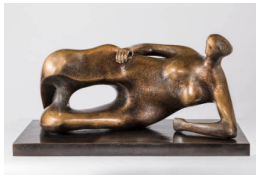

**Object number:** LH 809  
**Classifications:** Sculpture  
Summary  
**Title:** Working Model for  
Reclining Woman: Elbow  
**Date:** 1981  
**Medium:** plaster, bronze  
**Ownership:** edition summary -  
see individual casts for  
ownership



**Object number:** LH 175a  
**Classifications:** Sculpture  
Summary  
**Title:** Reclining Figure  
**Date:** 1936-37  
**Medium:** bronze  
**Ownership:** edition summary -  
see individual casts for  
ownership



**Object number:** LH 7a  
**Classifications:** Sculpture  
Carving  
**Title:** Bird  
**Date:** c.1922-23  
**Medium:** alabaster  
**Ownership:** private collection,  
UK



**Object number:** LH 356c  
**Classifications:** Sculpture  
Carving  
**Title:** Head  
**Date:** 1953  
**Medium:** Hornton stone  
**Ownership:** private collection



**Object number:** LH 491b  
**Classifications:** Sculpture  
Carving  
**Title:** Stone Memorial  
**Date:** 1961/69  
**Medium:** travertine marble  
**Ownership:** National Gallery  
of Art, Washington: Collection  
of Mr. And Mrs. Paul Mellon



**Object number:** LH 300  
**Classifications:** Sculpture  
Summary  
**Title:** Interior Piece for  
Reclining Figure  
**Date:** 1953  
**Medium:** plaster  
**Ownership:** recorded as  
"unfinished" and "destroyed" in  
Lund Humphries catalogue  
raisonné



**Object number:** LH 356d  
**Classifications:** Sculpture  
Carving  
**Title:** Head of King  
**Date:** 1952-1953  
**Medium:** stone and plaster  
**Ownership:** The Henry Moore  
Foundation: gift of the artist  
1977



**Object number:** LH 362a  
**Classifications:** Sculpture  
Summary  
**Title:** Stringed Figure  
**Date:** 1953  
**Medium:** elmwood and string  
**Ownership:** recorded as  
"destroyed" in Lund Humphries  
catalogue raisonné



**Object number:** LH 538  
**Classifications:** Sculpture  
Carving  
**Title:** Reclining Interior Oval  
**Date:** 1965 and 1968  
**Medium:** red travertine marble  
**Ownership:** unknown



**Object number:** LH 559  
**Classifications:** Sculpture  
Carving  
**Title:** Double Oval  
**Date:** 1966  
**Medium:** rosa aurora marble  
**Ownership:** unknown



**Object number:** LH 562  
**Classifications:** Sculpture  
Carving  
**Title:** Two Nuns  
**Date:** 1966-68  
**Medium:** white marble  
**Ownership:** Würth Collection,  
Germany



**Object number:** LH 572  
**Classifications:** Sculpture  
Carving  
**Title:** Girl: Half-figure  
**Date:** 1967  
**Medium:** rosa aurora marble  
**Ownership:** The Stanley  
Picker Trust



**Object number:** LH 477a  
**Classifications:** Sculpture  
Summary  
**Title:** Maquette for Two Piece  
Reclining Figure No.3  
**Date:** 1961  
**Medium:** plaster  
**Ownership:** Art Gallery of  
Ontario, Toronto: gift of Henry  
Moore 1974



**Object number:** LH 529  
**Classifications:** Sculpture  
Carving  
**Title:** Two Forms  
**Date:** 1964  
**Medium:** white marble  
**Ownership:** unknown

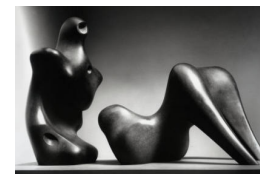

**Object number:** LH 686  
**Classifications:** Sculpture  
Carving  
**Title:** Two Piece Reclining  
Figure: Armless  
**Date:** 1977  
**Medium:** black granite  
**Ownership:** private collection,  
USA

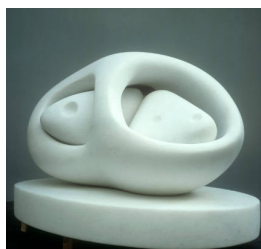

**Object number:** LH 719  
**Classifications:** Sculpture  
Carving  
**Title:** Egg Form: Pebbles  
**Date:** 1977  
**Medium:** white crystalline  
marble  
**Ownership:** unknown



**Object number:** LH 632  
**Classifications:** Sculpture  
Carving  
**Title:** Double Tongue Form  
**Date:** 1972  
**Medium:** Carrara marble  
**Ownership:** private collection



**Object number:** LH 378  
**Classifications:** Sculpture  
Summary  
**Title:** Upright Motive: Maquette  
No.2  
**Date:** 1955  
**Medium:** plaster  
**Ownership:** The Henry Moore  
Foundation: gift of the artist  
1977



**Object number:** LH 154c  
**Classifications:** Sculpture  
 Carving  
**Title:** Mother and Child  
**Date:** 1934  
**Medium:** African wonderstone  
**Ownership:** private collection, Germany



**Object number:** LH 552  
**Classifications:** Sculpture  
 Carving  
**Title:** Upright Form  
**Date:** 1966  
**Medium:** white marble  
**Ownership:** private collection



**Object number:** LH 309  
**Classifications:** Sculpture  
 Summary  
**Title:** Mother and Child: Corner Sculpture No.3  
**Date:** 1952  
**Medium:** plaster  
**Ownership:** The Henry Moore Foundation: gift of the artist 1977



**Object number:** LH 554  
**Classifications:** Sculpture  
 Carving  
**Title:** Torso  
**Date:** 1966  
**Medium:** white marble  
**Ownership:** private collection

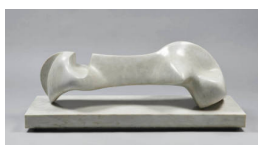

**Object number:** LH 557  
**Classifications:** Sculpture  
 Carving  
**Title:** Reclining Figure  
**Date:** 1966  
**Medium:** white marble  
**Ownership:** Norton Simon Art Foundation



**Object number:** LH 575  
**Classifications:** Sculpture  
 Carving  
**Title:** Sculpture with Hole and Light  
**Date:** 1967  
**Medium:** red travertine marble  
**Ownership:** Rijksmuseum Kröller-Müller, Otterlo



**Object number:** LH 620  
**Classifications:** Sculpture  
 Carving  
**Title:** Oblong Composition  
**Date:** 1970  
**Medium:** red travertine marble  
**Ownership:** Staatliche Kunsthalle, Karlsruhe



**Object number:** LH 631  
**Classifications:** Sculpture  
 Carving  
**Title:** Three Way Piece Carving  
**Date:** 1972  
**Medium:** Carrara marble  
**Ownership:** unknown



**Object number:** LH 310  
**Classifications:** Sculpture  
 Summary  
**Title:** Mother and Child: Corner Sculpture No.4  
**Date:** 1952  
**Medium:** plaster  
**Ownership:** The Henry Moore Foundation: gift of the artist 1977



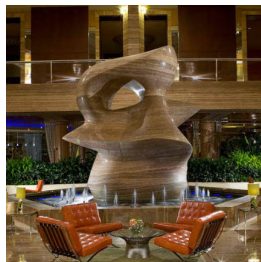

**Object number:** LH 593a  
**Classifications:** Sculpture  
Carving  
**Title:** Large Spindle Piece  
**Date:** 1981  
**Medium:** travertine marble  
**Ownership:** Hotel  
Intercontinental, Miami

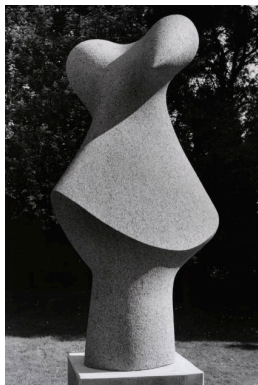

**Object number:** LH 652b  
**Classifications:** Sculpture  
Carving  
**Title:** Stone Form  
**Date:** 1984  
**Medium:** granite  
**Ownership:** unknown

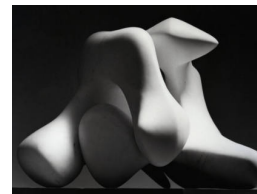

**Object number:** LH 583  
**Classifications:** Sculpture  
Carving  
**Title:** Two Piece Carving:  
Interlocking  
**Date:** 1968  
**Medium:** white marble  
**Ownership:** unknown



**Object number:** LH 629a  
**Classifications:** Sculpture  
Summary  
**Title:** Maquette for Circular  
Altar  
**Date:** c.1972  
**Medium:** terracotta covered  
with white paint  
**Ownership:** The Henry Moore  
Foundation: gift of the artist  
1977



**Object number:** LH 585  
**Classifications:** Sculpture  
Carving  
**Title:** Bust of Girl: Two Piece  
**Date:** 1968  
**Medium:** rosa aurora marble  
**Ownership:** unknown



**Object number:** LH 646  
**Classifications:** Sculpture  
Carving  
**Title:** Animal Carving  
**Date:** 1974  
**Medium:** rosa aurora marble  
**Ownership:** Calouste  
Gulbenkian Foundation, Lisbon



**Object number:** LH 669  
**Classifications:** Sculpture  
Carving  
**Title:** Two Piece Reclining  
Figure: Bust  
**Date:** 1975  
**Medium:** white marble  
**Ownership:** private collection

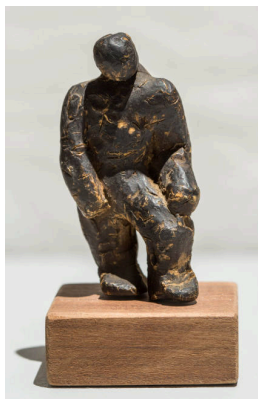

**Object number:** LH 0f  
**Classifications:** Sculpture  
Summary  
**Title:** Standing Figure  
**Date:** c.1922-24  
**Medium:** plasticine  
**Ownership:** The Henry Moore  
Foundation: gift of Raymond  
and Edna Coxon 1988



**Object number:** LH 285  
**Classifications:** Sculpture  
**Title:** Openwork Head No.1  
**Date:** 1950  
**Medium:** unique bronze  
**Ownership:** Bequest of  
Virginia Herrick Deknatel, class  
of 1929; Frances Lehman  
Loeb Art Center



**Object number:** LH X101  
**Classifications:** Sculpture  
**Summary**  
**Title:** Maquette for Three Rings  
**Date:** 1966  
**Medium:** plaster, bronze  
**Ownership:** edition summary - see individual casts for ownership

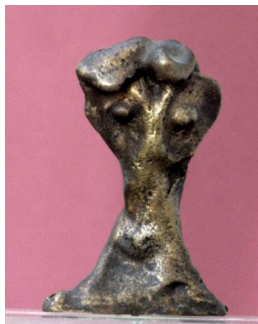

**Object number:** LH 338b  
**Classifications:** Sculpture  
**Title:** Miniature Head No.2  
**Date:** 1952  
**Medium:** bronze  
**Ownership:** The Henry Moore Foundation: gift of the artist 1977

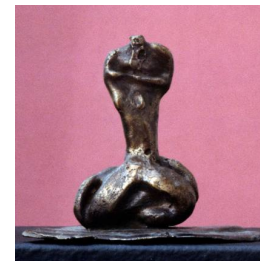

**Object number:** LH 338d  
**Classifications:** Sculpture  
**Title:** Miniature Head No.4  
**Date:** 1952  
**Medium:** unique bronze  
**Ownership:** The Henry Moore Foundation: gift of the artist 1977



**Object number:** LH 338a  
**Classifications:** Sculpture  
**Title:** Miniature Head No.1  
**Date:** 1952  
**Medium:** bronze  
**Ownership:** The Henry Moore Foundation: gift of the artist 1977



**Object number:** LH 499a  
**Classifications:** Sculpture  
**Summary**  
**Title:** Maquette for Three Piece Reclining Figure No.1  
**Date:** 1961  
**Medium:** plaster cast  
**Ownership:** The Henry Moore Foundation: gift of the artist 1977

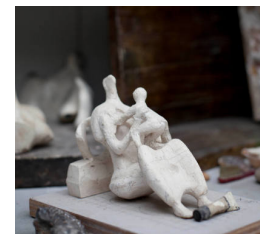

**Object number:** LH 697a  
**Classifications:** Sculpture  
**Summary**  
**Title:** Variation on Maquette for Mother and Child: Arms  
**Date:** 1976  
**Medium:** plaster  
**Ownership:** The Henry Moore Foundation: gift of the artist 1977



**Object number:** LH 469a  
**Classifications:** Sculpture  
**Summary**  
**Title:** Maquette for Sculptural Object  
**Date:** 1960  
**Medium:** plaster cast  
**Ownership:** The Henry Moore Foundation: gift of the artist 1977



**Object number:** LH 120c  
**Classifications:** Sculpture  
**Carving**  
**Title:** Mother and Child  
**Date:** 1932  
**Medium:** alabaster  
**Ownership:** unknown



**Object number:** LH 356e  
**Classifications:** Sculpture  
**Carving**  
**Title:** Head of Queen  
**Date:** 1953  
**Medium:** green soapstone  
**Ownership:** The Henry Moore Foundation: gift of the artist 1977



**Object number:** LH 451  
**Classifications:** Sculpture  
 Summary  
**Title:** Relief No.2  
**Date:** 1959  
**Medium:** plaster  
**Ownership:** unknown



**Object number:** LH 493  
**Classifications:** Sculpture  
 Summary  
**Title:** Skull Head: Eye Socket  
**Date:** 1961  
**Medium:** plaster  
**Ownership:** unknown



**Object number:** LH 670  
**Classifications:** Sculpture  
 Carving  
**Title:** Two Forms  
**Date:** 1975  
**Medium:** Roman travertine marble  
**Ownership:** private collection

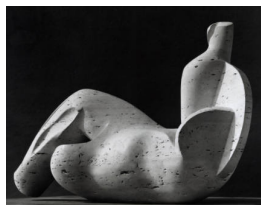

**Object number:** LH 750  
**Classifications:** Sculpture  
 Carving  
**Title:** Reclining Figure: Wing  
**Date:** 1978  
**Medium:** travertine marble  
**Ownership:** private collection



**Object number:** LH 338c  
**Classifications:** Sculpture  
**Title:** Miniature Head No.3  
**Date:** 1952  
**Medium:** bronze  
**Ownership:** The Henry Moore Foundation: gift of the artist 1977



**Object number:** LH 735a  
**Classifications:** Sculpture  
 Summary  
**Title:** Maquette for Torso  
**Date:** 1977  
**Medium:** plaster with surface colour [pointed for carving enlargement]  
**Ownership:** The Henry Moore Foundation: acquired 1993

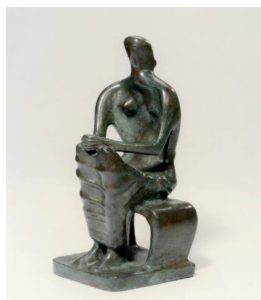

**Object number:** LH 272  
**Classifications:** Sculpture  
 Summary  
**Title:** Seated Figure  
**Date:** 1949  
**Medium:** bronze  
**Ownership:** edition summary - see individual casts for ownership

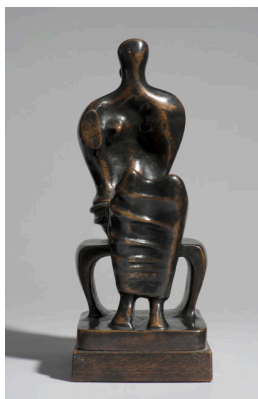

**Object number:** LH 272a  
**Classifications:** Sculpture  
 Summary  
**Title:** Seated Figure: Armless  
**Date:** 1949  
**Medium:** bronze  
**Ownership:** edition summary - see individual casts for ownership

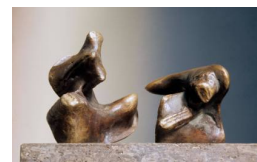

**Object number:** LH 604  
**Classifications:** Sculpture  
 Summary  
**Title:** Maquette for Two Piece Reclining Figure: Points  
**Date:** 1969  
**Medium:** bronze  
**Ownership:** edition summary - see individual casts for ownership





**Object number:** LH 486a  
**Classifications:** Sculpture  
Summary  
**Title:** Seated Figure: Armless Draped  
**Date:** 1961  
**Medium:** bronze  
**Ownership:** edition summary - see individual casts for ownership



**Object number:** LH 539a  
**Classifications:** Sculpture  
Summary  
**Title:** Two Three-Quarter Figures on Base  
**Date:** 1965  
**Medium:** bronze  
**Ownership:** edition summary - see individual casts for ownership

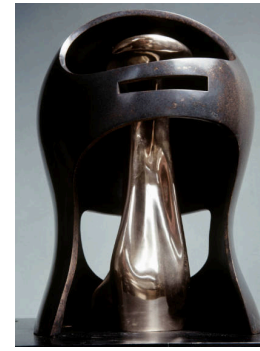

**Object number:** LH 544  
**Classifications:** Sculpture  
Summary  
**Title:** Helmet Head No.5  
**Date:** 1966  
**Medium:** bronze  
**Ownership:** edition summary - see individual casts for ownership



**Object number:** LH 447  
**Classifications:** Sculpture  
Summary  
**Title:** Horse  
**Date:** 1959  
**Medium:** bronze  
**Ownership:** edition summary - see individual casts for ownership

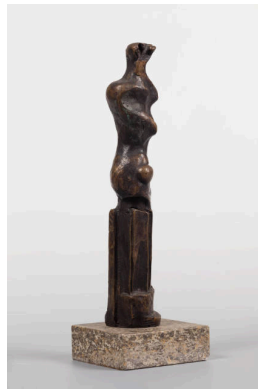

**Object number:** LH 586  
**Classifications:** Sculpture  
Summary  
**Title:** Upright Motive A  
**Date:** 1968  
**Medium:** bronze  
**Ownership:** edition summary - see individual casts for ownership



**Object number:** LH 598  
**Classifications:** Sculpture  
Summary  
**Title:** Square Form with Cut  
**Date:** 1969  
**Medium:** black marble  
**Ownership:** edition summary - see individual casts for ownership



**Object number:** LH 645  
**Classifications:** Sculpture  
Summary  
**Title:** Maquette for Animal Carving  
**Date:** c.1969  
**Medium:** bronze  
**Ownership:** edition summary - see individual casts for ownership



**Object number:** LH 773  
**Classifications:** Sculpture  
Summary  
**Title:** Relief: Reclining Figure  
**Date:** 1979  
**Medium:** bronze  
**Ownership:** edition summary - see individual casts for ownership

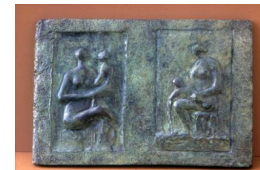

**Object number:** LH 774  
**Classifications:** Sculpture  
Summary  
**Title:** Relief: Two Seated Mother and Child  
**Date:** 1979  
**Medium:** bronze  
**Ownership:** edition summary - see individual casts for ownership

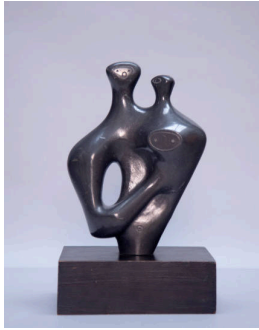

**Object number:** LH 213a  
**Classifications:** Sculpture  
**Summary**  
**Title:** Mother and Child  
**Date:** c.1939-40  
**Medium:** lead  
**Ownership:** private collection



**Object number:** LH 186b  
**Classifications:** Sculpture  
**Summary**  
**Title:** Stringed Figure  
**Date:** 1938  
**Medium:** bronze and string  
**Ownership:** edition summary -  
see individual casts for  
ownership



**Object number:** LH 186d  
**Classifications:** Sculpture  
**Summary**  
**Title:** Reclining Figure  
**Date:** 1938  
**Medium:** bronze / terracotta  
**Ownership:** edition summary -  
see individual casts for  
ownership

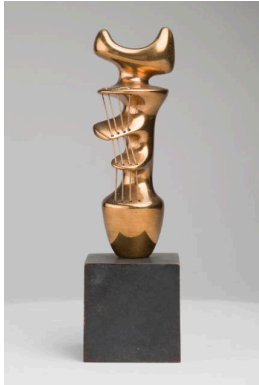

**Object number:** LH 186e  
**Classifications:** Sculpture  
**Summary**  
**Title:** Stringed Figure  
**Date:** 1938  
**Medium:** bronze and string /  
lead and string  
**Ownership:** edition summary -  
see individual casts for  
ownership



**Object number:** LH 186f  
**Classifications:** Sculpture  
**Summary**  
**Title:** Stringed Mother and  
Child  
**Date:** 1938  
**Medium:** bronze and string /  
lead and string  
**Ownership:** edition summary -  
see individual casts for  
ownership

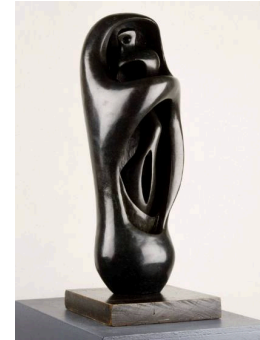

**Object number:** LH 294  
**Classifications:** Sculpture  
**Summary**  
**Title:** Maquette for Upright  
Internal/External Form  
**Date:** 1951  
**Medium:** bronze  
**Ownership:** edition summary -  
see individual casts for  
ownership



**Object number:** LH 617  
**Classifications:** Sculpture  
**Carving**  
**Title:** Large Animal Form  
**Date:** 1969-70  
**Medium:** travertine marble  
**Ownership:** unknown

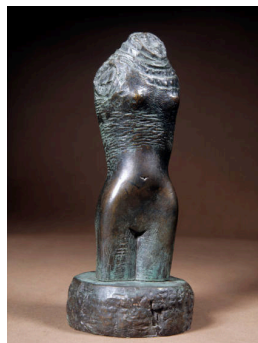

**Object number:** LH 553  
**Classifications:** Sculpture  
**Summary**  
**Title:** Girl Torso  
**Date:** 1966  
**Medium:** bronze  
**Ownership:** edition summary -  
see individual casts for  
ownership



**Object number:** LH 517  
**Classifications:** Sculpture  
**Summary**  
**Title:** Two Piece Reclining  
Figure No.5  
**Date:** 1963-64  
**Medium:** bronze  
**Ownership:** edition summary -  
see individual casts for  
ownership

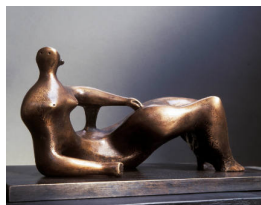

**Object number:** LH 677  
**Classifications:** Sculpture  
Summary  
**Title:** Working Model for Reclining Figure: Prop  
**Date:** 1976  
**Medium:** bronze  
**Ownership:** edition summary - see individual casts for ownership

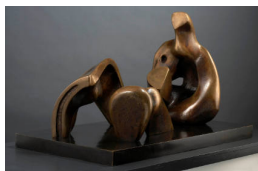

**Object number:** LH 654  
**Classifications:** Sculpture  
Summary  
**Title:** Working Model for Three Piece Reclining Figure: Draped  
**Date:** 1975  
**Medium:** bronze  
**Ownership:** edition summary - see individual casts for ownership



**Object number:** LH 336a  
**Classifications:** Sculpture  
Summary  
**Title:** Head of Draped Reclining Figure  
**Date:** 1952-53 cast 1959  
**Medium:** bronze  
**Ownership:** private collection

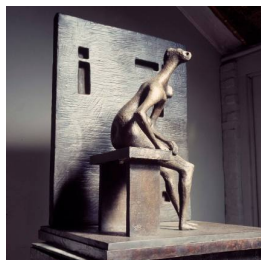

**Object number:** LH 425  
**Classifications:** Sculpture  
Summary  
**Title:** Girl Seated against Square Wall  
**Date:** 1957-58  
**Medium:** bronze  
**Ownership:** edition summary - see individual casts for ownership

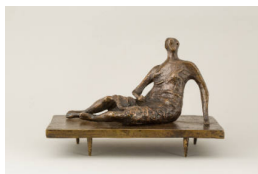

**Object number:** LH 429  
**Classifications:** Sculpture  
Summary  
**Title:** Maquette for a Draped Reclining Woman  
**Date:** 1956  
**Medium:** bronze  
**Ownership:** edition summary - see individual casts for ownership

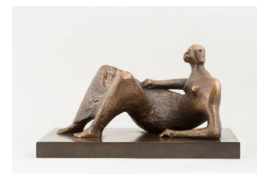

**Object number:** LH 673  
**Classifications:** Sculpture  
Summary  
**Title:** Maquette for Reclining Figure: Angles  
**Date:** 1975  
**Medium:** bronze  
**Ownership:** edition summary - see individual casts for ownership



**Object number:** LH 764  
**Classifications:** Sculpture  
Summary  
**Title:** Mother and Child: Rubenesque  
**Date:** 1979  
**Medium:** bronze  
**Ownership:** edition summary - see individual casts for ownership

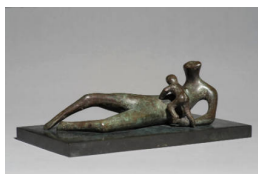

**Object number:** LH 781  
**Classifications:** Sculpture  
Summary  
**Title:** Reclining Mother and Child IV  
**Date:** 1979  
**Medium:** bronze  
**Ownership:** edition summary - see individual casts for ownership

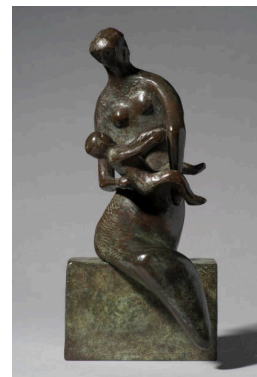

**Object number:** LH 791  
**Classifications:** Sculpture  
Summary  
**Title:** Maquette for Curved Mother and Child  
**Date:** 1980  
**Medium:** bronze  
**Ownership:** edition summary - see individual casts for ownership





**Object number:** LH 658  
**Classifications:** Sculpture  
Summary  
**Title:** Standing Woman: Bonnet  
**Date:** 1975  
**Medium:** bronze  
**Ownership:** edition summary -  
see individual casts for  
ownership



**Object number:** LH 659  
**Classifications:** Sculpture  
Summary  
**Title:** Standing Girl: Shell Skirt  
**Date:** 1975  
**Medium:** bronze  
**Ownership:** edition summary -  
see individual casts for  
ownership

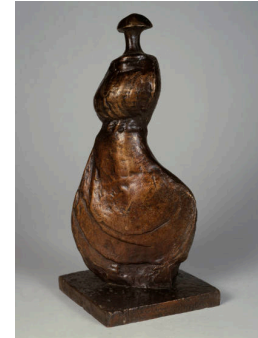

**Object number:** LH 660  
**Classifications:** Sculpture  
Summary  
**Title:** Standing Woman: Shell Skirt  
**Date:** 1975  
**Medium:** bronze  
**Ownership:** edition summary -  
see individual casts for  
ownership



**Object number:** LH 661  
**Classifications:** Sculpture  
Summary  
**Title:** The Matron  
**Date:** 1975  
**Medium:** bronze  
**Ownership:** edition summary -  
see individual casts for  
ownership



**Object number:** LH 240a  
**Classifications:** Sculpture  
Summary  
**Title:** Family Group: Broken  
**Date:** 1945  
**Medium:** bronze / terracotta  
**Ownership:** edition summary -  
see individual casts for  
ownership



**Object number:** LH 453a  
**Classifications:** Sculpture  
Summary  
**Title:** Mother and Child: Arch  
**Date:** 1959  
**Medium:** bronze  
**Ownership:** edition summary -  
see individual casts for  
ownership

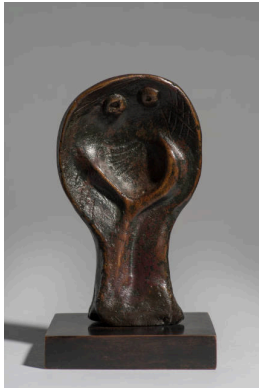

**Object number:** LH 495  
**Classifications:** Sculpture  
Summary  
**Title:** Snake Head  
**Date:** 1961  
**Medium:** bronze  
**Ownership:** edition summary -  
see individual casts for  
ownership



**Object number:** LH 445  
**Classifications:** Sculpture  
Summary  
**Title:** Bird  
**Date:** 1959  
**Medium:** bronze  
**Ownership:** edition summary -  
see individual casts for  
ownership

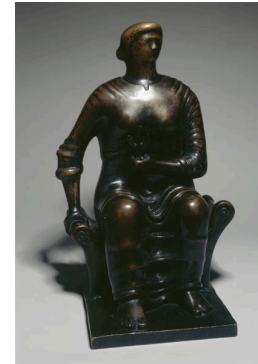

**Object number:** LH 271  
**Classifications:** Sculpture  
Summary  
**Title:** Seated Figure  
**Date:** 1949  
**Medium:** bronze / terracotta  
**Ownership:** edition summary -  
see individual casts for  
ownership



**Object number:** LH 703  
**Classifications:** Sculpture  
Carving  
**Title:** Butterfly  
**Date:** 1977  
**Medium:** marble  
**Ownership:** private collection

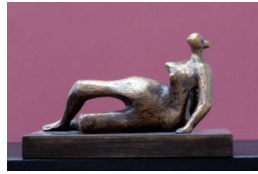

**Object number:** LH 751  
**Classifications:** Sculpture  
Summary  
**Title:** Maquette for Reclining Figure No.7  
**Date:** 1978  
**Medium:** bronze  
**Ownership:** edition summary - see individual casts for ownership

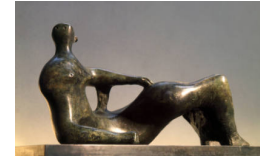

**Object number:** LH 676  
**Classifications:** Sculpture  
Summary  
**Title:** Maquette for Reclining Figure: Prop  
**Date:** 1975  
**Medium:** bronze  
**Ownership:** edition summary - see individual casts for ownership



**Object number:** LH 701  
**Classifications:** Sculpture  
Carving  
**Title:** Head  
**Date:** 1976  
**Medium:** black marble  
**Ownership:** private collection, UK



**Object number:** LH 614  
**Classifications:** Sculpture  
Carving  
**Title:** Two Forms  
**Date:** 1969  
**Medium:** white marble  
**Ownership:** Manchester Art Gallery



**Object number:** LH 325  
**Classifications:** Sculpture  
Summary  
**Title:** Leaf Figure No.3  
**Date:** 1952  
**Medium:** bronze  
**Ownership:** edition summary - see individual casts for ownership



**Object number:** LH 269a  
**Classifications:** Sculpture  
Summary  
**Title:** Seated Man  
**Date:** 1949  
**Medium:** bronze / cast concrete  
**Ownership:** edition summary - see individual casts for ownership



**Object number:** LH X129  
**Classifications:** Sculpture  
Summary  
**Title:** Circular Table Relief  
**Date:** 1977  
**Medium:** porcelain  
**Ownership:** Edition Summary - see individual casts for ownership