

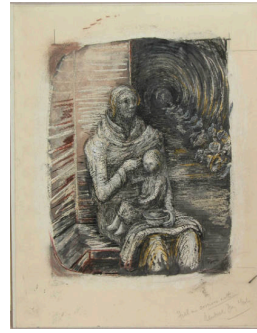

Object number: HMF 1792b
Classifications: Drawing
Title: Shelter Scene: Bunks in London Underground
Date: c.1942
Medium: pencil, wax crayon, coloured crayon, sepia wash
Paper Support: cream medium-weight wove
Ownership: unknown



Object number: HMF 1861a
Classifications: Drawing
Title: Shelter Drawing: Seated Mother and Child
Date: c.1942
Medium: pencil, wax crayon, coloured crayon, watercolour, pastel, pen and ink, gouache
Paper Support: cream medium-weight wove
Ownership: private collection, UK



Object number: HMF 1559
Classifications: Drawing
Title: People Wrapped in Blankets
Date: 1940-41
Medium: pencil, pen and ink, wax crayon, coloured crayon, watercolour wash
Paper Support: cream lightweight wove
Ownership: The British Museum, London, bequeathed by Lady Clark



Object number: HMF 1566
Classifications: Drawing
Title: Seated and Sleeping Figures
Date: 1940-41
Medium: pencil, wax crayon, coloured crayon, watercolour wash, pen and ink
Paper Support: cream lightweight wove
Ownership: The British Museum, London, bequeathed by Lady Clark

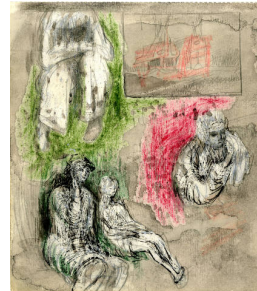

Object number: HMF 1567
Classifications: Drawing
Title: Four Seated Figures
Date: 1940-41
Medium: pencil, wax crayon, coloured crayon, watercolour, wash, pen and ink
Paper Support: cream lightweight wove
Ownership: The British Museum, London, bequeathed by Lady Clark

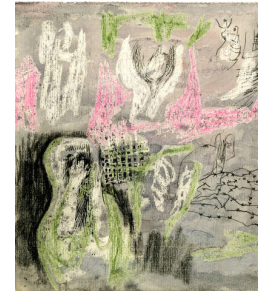

Object number: HMF 1573
Classifications: Drawing
Title: Sketches with Barbed Wire
Date: 1940-41
Medium: pencil, wax crayon, coloured crayon, watercolour, wash, pen and ink
Paper Support: cream lightweight wove
Ownership: The British Museum, London, bequeathed by Lady Clark



Object number: HMF 1577

Classifications: Drawing

Title: Ideas for Sculpture

Date: 1940-41

Medium: pencil, wax crayon, coloured crayon, watercolour, wash, pen and ink, chalk

Paper Support: cream lightweight wove

Ownership: The British Museum, London, bequeathed by Lady Clark

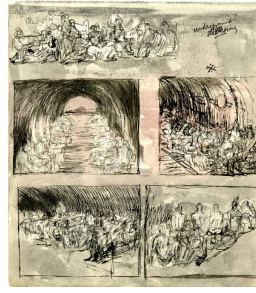

Object number: HMF 1579

Classifications: Drawing

Title: Underground Sheltering

Date: 1940-41

Medium: pencil, wax crayon, watercolour, wash, pen and ink

Paper Support: cream lightweight wove

Ownership: The British Museum, London, bequeathed by Lady Clark



Object number: HMF 1587

Classifications: Drawing

Title: Figures in Shelters

Date: 1940-41

Medium: pencil, wax crayon, watercolour, wash, pen and ink

Paper Support: cream lightweight wove

Ownership: The British Museum, London, bequeathed by Lady Clark

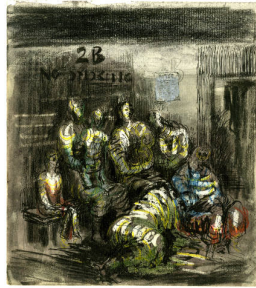

Object number: HMF 1594

Classifications: Drawing

Title: Seven Figures in a Shelter

Date: 1940-41

Medium: pencil, wax crayon, coloured crayon, watercolour, wash, pen and ink

Paper Support: cream lightweight wove

Ownership: The British Museum, London, bequeathed by Lady Clark

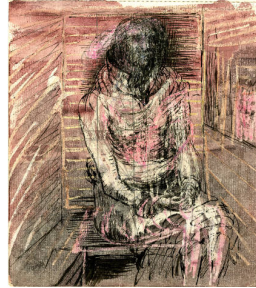

Object number: HMF 1602

Classifications: Drawing

Title: Woman Seated with Hands in Lap

Date: 1940-41

Medium: pencil, wax crayon, coloured crayon, watercolour, wash, pen and ink

Paper Support: cream lightweight wove

Ownership: The British Museum, London, bequeathed by Lady Clark

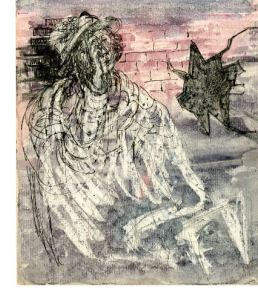

Object number: HMF 1607

Classifications: Drawing

Title: Woman Seated Against Bomb-Scarred Wall

Date: 1940-41

Medium: pencil, wax crayon, coloured crayon, watercolour, wash, pen and ink

Paper Support: cream lightweight wove

Ownership: The British Museum, London, bequeathed by Lady Clark

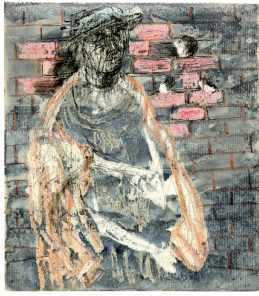

Object number: HMF 1608
Classifications: Drawing
Title: Half-Length Standing Woman in Front of Wall
Date: 1940-41
Medium: pencil, wax crayon, coloured crayon, watercolour, wash, pen and ink
Paper Support: cream lightweight wove
Ownership: The British Museum, London, bequeathed by Lady Clark



Object number: HMF 1611
Classifications: Drawing
Title: Head Made up of Devastated House
Date: 1940-41
Medium: pencil, wax crayon, coloured crayon, watercolour, wash, pen and ink
Paper Support: cream lightweight wove
Ownership: The British Museum, London, bequeathed by Lady Clark



Object number: HMF 1616
Classifications: Drawing
Title: Seated Women
Date: 1940-41
Medium: pencil, wax crayon, watercolour, wash, pen and ink
Paper Support: cream lightweight wove
Ownership: The British Museum, London, bequeathed by Lady Clark



Object number: HMF 1621
Classifications: Drawing
Title: Two Sleeping Figures and Figure Pinned under Debris
Date: 1940-41
Medium: pencil, wax crayon, coloured crayon, watercolour, wash, pen and ink
Paper Support: cream lightweight wove
Ownership: The British Museum, London, bequeathed by Lady Clark



Object number: HMF 1623
Classifications: Drawing
Title: Blitzed Buildings and Sleeping Woman Holding Child
Date: 1940-41
Medium: pencil, wax crayon, watercolour, wash, pen and ink
Paper Support: cream lightweight wove
Ownership: The British Museum, London, bequeathed by Lady Clark



Object number: HMF 1624
Classifications: Drawing
Title: Two Women in a Shelter
Date: 1940-41
Medium: pencil, wax crayon, watercolour, wash, pen and ink
Paper Support: cream lightweight wove
Ownership: The British Museum, London, bequeathed by Lady Clark



Object number: HMF 1635
Classifications: Drawing
Title: Study for 'Tube Shelter Perspective'
Date: 1940-41
Medium: pencil, wax crayon, coloured crayon, watercolour, wash, pen and ink
Paper Support: cream lightweight
Ownership: The Henry Moore Foundation: gift of Irina Moore 1977



Object number: HMF 1641
Classifications: Drawing
Title: Man and Woman Talking in Dark Corner
Date: 1940-41
Medium: pencil, wax crayon, coloured crayon, watercolour, wash, pen and ink
Paper Support: cream lightweight
Ownership: The Henry Moore Foundation: gift of Irina Moore 1977

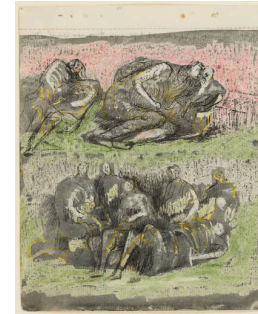

Object number: HMF 1648
Classifications: Drawing
Title: Group of Shelterers: Sleeping Figures
Date: 1940-41
Medium: pencil, wax crayon, coloured crayon, pen and ink
Paper Support: cream lightweight
Ownership: The Henry Moore Foundation: gift of Irina Moore 1977



Object number: HMF 1650
Classifications: Drawing
Title: Study for 'Women in a Shelter'
Date: 1940-41
Medium: pencil, wax crayon, coloured crayon, watercolour, wash, pen and ink
Paper Support: cream lightweight
Ownership: The Henry Moore Foundation: gift of Irina Moore 1977



Object number: HMF 1651
Classifications: Drawing
Title: Study for 'Sleeping Figures'
Date: 1940-41
Medium: pencil, charcoal, wax crayon, coloured crayon, watercolour, wash, pen and ink
Paper Support: cream lightweight
Ownership: The Henry Moore Foundation: gift of Irina Moore 1977



Object number: HMF 1658
Classifications: Drawing
Title: Study for 'Shelter Scene: Bunks and Sleepers'
Date: 1940-41
Medium: pencil, wax crayon, coloured crayon, wash, pen and ink
Paper Support: cream lightweight
Ownership: The Henry Moore Foundation: gift of Irina Moore 1977

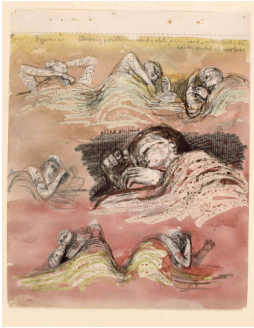

Object number: HMF 1660

Classifications: Drawing

Title: Sleeping Positions

Date: 1940-41

Medium: pencil, wax crayon, coloured crayon, watercolour, wash, pen and ink

Paper Support: cream lightweight

Ownership: The Henry Moore Foundation: gift of Irina Moore 1977



Object number: HMF 1662

Classifications: Drawing

Title: Sleeping Figures

Date: 1940-41

Medium: pencil, wax crayon, coloured crayon, watercolour, wash, pen and ink

Paper Support: cream lightweight

Ownership: The Henry Moore Foundation: gift of Irina Moore 1977



Object number: HMF 1667

Classifications: Drawing

Title: Study for 'Shelter Drawing'

Date: 1940-41

Medium: pencil, wax crayon, coloured crayon, watercolour, wash, pen and ink

Paper Support: cream lightweight

Ownership: The Henry Moore Foundation: gift of Irina Moore 1977



Object number: HMF 1679

Classifications: Drawing

Title: Tube Shelter Scenes

Date: 1940-41

Medium: pencil, wax crayon, coloured crayon, watercolour, wash, pen and ink

Paper Support: cream lightweight

Ownership: The Henry Moore Foundation: gift of Irina Moore 1977

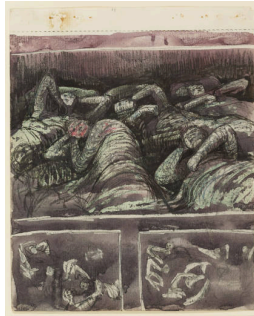

Object number: HMF 1682

Classifications: Drawing

Title: Sleeping Figures

Date: 1940-41

Medium: pencil, wax crayon, coloured crayon, watercolour, wash, pen and ink

Paper Support: cream lightweight

Ownership: The Henry Moore Foundation: gift of Irina Moore 1977



Object number: HMF 1684

Classifications: Drawing

Title: Study for 'Shelter Drawing'

Date: 1940-41

Medium: pencil, wax crayon, watercolour, pen and ink

Paper Support: cream lightweight

Ownership: The Henry Moore Foundation: gift of Irina Moore 1977

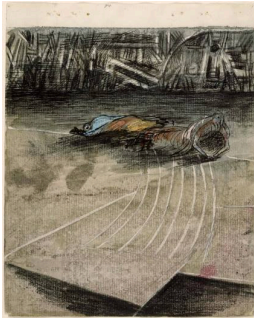

Object number: HMF 1689

Classifications: Drawing
Title: Sleeping Figures on Shelter Platform

Date: 1940-41

Medium: pencil, wax crayon, coloured crayon, watercolour, wash, pen and ink

Paper Support: cream lightweight

Ownership: The Henry Moore Foundation: gift of Irina Moore 1977

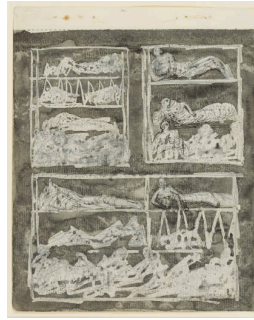

Object number: HMF 1696

Classifications: Drawing
Title: Bunks and Sleepers
Date: 1940-41

Medium: pencil, wax crayon, coloured crayon, wash, pen and ink

Paper Support: cream lightweight

Ownership: The Henry Moore Foundation: gift of Irina Moore 1977



Object number: HMF 1697

Classifications: Drawing
Title: Bunks and Sleepers
Date: 1940-41

Medium: pencil, wax crayon, coloured crayon, watercolour, wash, pen and ink

Paper Support: cream lightweight

Ownership: The Henry Moore Foundation: gift of Irina Moore 1977



Object number: HMF 1698

Classifications: Drawing
Title: Bunks and Sleepers
Date: 1940-41

Medium: pencil, wax crayon, coloured crayon, watercolour, wash, pen and ink, gouache

Paper Support: cream lightweight

Ownership: The Henry Moore Foundation: gift of Irina Moore 1977



Object number: HMF 1714

Classifications: Drawing
Title: Woman with Plaster in her Hair
Date: 1940-41

Medium: pencil, wax crayon, coloured crayon, pen and ink

Paper Support: cream lightweight

Ownership: The Henry Moore Foundation: gift of Irina Moore 1977



Object number: HMF 1715

Classifications: Drawing
Title: Study for 'Two Scenes of London Tube Shelter Life'
Date: 1940-41

Medium: pencil, wax crayon, coloured crayon, watercolour, wash, pen and ink

Paper Support: cream lightweight

Ownership: The Henry Moore Foundation: gift of Irina Moore 1977



Object number: HMF 1720

Classifications: Drawing

Title: Two Figures Taking a Snack in a Shelter

Date: 1940-41

Medium: pencil, wax crayon, coloured crayon, watercolour, wash, pen and ink

Paper Support: cream lightweight

Ownership: The Henry Moore Foundation: gift of Irina Moore 1977



Object number: HMF 1739

Classifications: Drawing

Title: Shelter Scene: Seated Woman

Date: 1940

Medium: pencil

Paper Support: buff lightweight

Ownership: The Henry Moore Foundation: gift of the artist 1977



Object number: HMF 1740

Classifications: Drawing

Title: Shelter Scene: Old Women

Date: 1940

Medium: pencil

Paper Support: buff lightweight

Ownership: The Henry Moore Foundation: gift of the artist 1977



Object number: HMF 1747

Classifications: Drawing

Title: Group of Shelterers

Date: 1941

Medium: pencil, wax crayon, coloured crayon, watercolour, charcoal, wash

Paper Support: cream lightweight

Ownership: private collection, Italy



Object number: HMF 1751

Classifications: Drawing

Title: Four Sleeping Children

Date: 1941

Medium: pencil, wax crayon, coloured crayon, watercolour, wash

Paper Support: cream lightweight

Ownership: unknown



Object number: HMF 1773

Classifications: Drawing

Title: Tube Shelter Perspective

Date: 1941

Medium: pencil, wax crayon, coloured crayon, gouache, watercolour wash

Paper Support: cream lightweight

Ownership: The Henry Moore Foundation: gift of the artist 1977



Object number: HMF 1780

Classifications: Drawing

Title: Shelter Drawing: Tube Shelter Perspective

Date: 1941

Medium: pencil, wax crayon, coloured crayon, watercolour, wash

Paper Support: cream lightweight

Ownership: The Henry Moore Foundation: gift of the artist 1977



Object number: HMF 1788a

Classifications: Drawing

Title: Shelter Drawing

Date: 1941

Medium: pencil, wax crayon, coloured crayon, charcoal, watercolour, wash

Ownership: unknown



Object number: HMF 1792

Classifications: Drawing

Title: Shelter Drawing

Date: 1941

Medium: pencil, wax crayon, charcoal, watercolour, wash, pen and ink

Ownership: unknown



Object number: HMF 1805

Classifications: Drawing

Title: Seated Women in a Tube Shelter

Date: 1941

Medium: pencil, wax crayon, coloured crayon, chalk, watercolour, wash, pen and ink

Ownership: unknown



Object number: HMF 1813

Classifications: Drawing

Title: Brown Sleepers in a Shelter

Date: 1941

Medium: pencil, wax crayon, chalk, wash, pen and ink

Ownership: Recorded as "destroyed" in Henry Moore Sculpture and Drawings (fourth edition)



Object number: HMF 1826

Classifications: Drawing

Title: Two Seated Women with Children in a Shelter

Date: 1941

Medium: pencil, wax crayon, coloured crayon, watercolour, wash, pen and ink

Ownership: unknown



Object number: HMF 1839

Classifications: Drawing

Title: Two Figures Taking a Snack in a Shelter

Date: 1941

Medium: pencil, wax crayon, coloured crayon, watercolour wash, pen and ink

Ownership: Robert and Lisa Sainsbury Collection, University of East Anglia, Norwich



Object number: HMF 1570

Classifications: Drawing

Title: Bone Studies and Reclining Figure

Date: 1940-41

Medium: pencil, wax crayon, coloured crayon, watercolour wash, pen and ink

Paper Support: cream lightweight wove

Ownership: The British Museum, London, bequeathed by Lady Clark

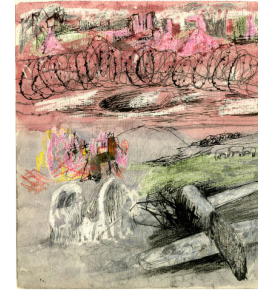

Object number: HMF 1575

Classifications: Drawing

Title: Crashed Aeroplane and Urban Skyline

Date: 1940-41

Medium: pencil, wax crayon, coloured crayon, watercolour wash, pen and ink

Paper Support: cream lightweight wove

Ownership: The British Museum, London, bequeathed by Lady Clark



Object number: HMF 1582

Classifications: Drawing

Title: Positions of Shelterers

Date: 1940-41

Medium: pencil, wax crayon, watercolour wash, pen and ink

Paper Support: cream lightweight wove

Ownership: The British Museum, London, bequeathed by Lady Clark



Object number: HMF 1850

Classifications: Drawing

Title: Shelter Drawing

Date: 1941

Medium: pencil, wax crayon, chalk, wash, pen and ink

Ownership: The Israel Museum, Jerusalem: Gift of Lord and Lady Clark, Saltwood, through the British Friends of the Art Museums of Israel



Object number: HMF 1857

Classifications: Drawing

Title: Shelter Drawing

Date: 1942

Medium: pencil, pen and ink, wax crayon, watercolour wash, coloured crayon

Ownership: unknown



Object number: HMF 1600
Classifications: Drawing
Title: Seated Woman Huddled Under Greatcoat
Date: 1940-41
Medium: pencil, wax crayon, coloured crayon, watercolour, wash, pen and ink
Paper Support: cream lightweight wove
Ownership: The British Museum, London, bequeathed by Lady Clark

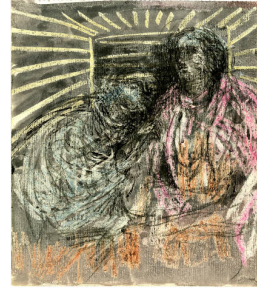

Object number: HMF 1605
Classifications: Drawing
Title: Two Half-Length Seated Figures
Date: 1940-41
Medium: pencil, wax crayon, coloured crayon, watercolour, wash, pen and ink
Paper Support: cream lightweight wove
Ownership: The British Museum, London, bequeathed by Lady Clark

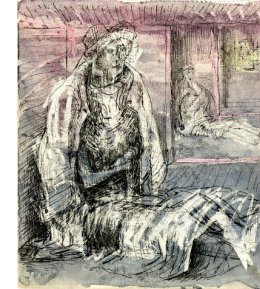

Object number: HMF 1606
Classifications: Drawing
Title: Two Women Seated in an Empty Building
Date: 1940-41
Medium: pencil, wax crayon, coloured crayon, watercolour, wash, pen and ink, gouache
Paper Support: cream lightweight wove
Ownership: The British Museum, London, bequeathed by Lady Clark



Object number: HMF 1619
Classifications: Drawing
Title: People Wrapped in Blankets
Date: 1940-41
Medium: pencil, wax crayon, watercolour, wash, pen and ink
Paper Support: cream lightweight wove
Ownership: The British Museum, London, bequeathed by Lady Clark

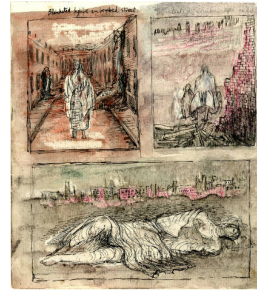

Object number: HMF 1620
Classifications: Drawing
Title: Figures in Bombed Streets
Date: 1940-41
Medium: pencil, wax crayon, coloured crayon, watercolour, wash, pen and ink
Paper Support: cream lightweight wove
Ownership: The British Museum, London, bequeathed by Lady Clark



Object number: HMF 1634
Classifications: Drawing
Title: Studies for 'Figures in a Shelter'
Date: 1940-41
Medium: pencil, wax crayon, coloured crayon, watercolour, wash, pen and ink
Paper Support: cream lightweight
Ownership: The Henry Moore Foundation: gift of Irina Moore 1977

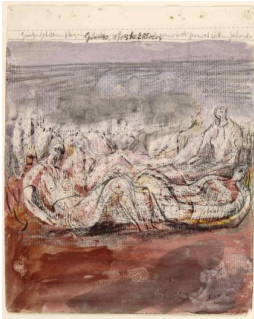

Object number: HMF 1644

Classifications: Drawing

Title: Group of Shelterers

Date: 1940-41

Medium: pencil, wax crayon, coloured crayon, watercolour, wash, pen and ink

Paper Support: cream lightweight

Ownership: The Henry Moore Foundation: gift of Irina Moore 1977



Object number: HMF 1656

Classifications: Drawing

Title: Study for 'Pale Shelter Scene'

Date: 1940-41

Medium: pencil, wax crayon, coloured crayon, watercolour, wash, pen and ink

Paper Support: cream lightweight

Ownership: The Henry Moore Foundation: gift of Irina Moore 1977



Object number: HMF 1668

Classifications: Drawing

Title: Sleeping Figures

Date: 1940-41

Medium: pencil, wax crayon, coloured crayon, wash, pen and ink

Paper Support: cream lightweight

Ownership: The Henry Moore Foundation: gift of Irina Moore 1977



Object number: HMF 1671

Classifications: Drawing

Title: Shelter Drawing

Date: 1940-41

Medium: pencil, wax crayon, coloured crayon, watercolour, wash, pen and ink

Paper Support: cream lightweight

Ownership: The Henry Moore Foundation: gift of Irina Moore 1977



Object number: HMF 1673

Classifications: Drawing

Title: Group of Shelterers

Date: 1940-41

Medium: pencil, wax crayon, coloured crayon, watercolour, wash, pen and ink

Paper Support: cream lightweight

Ownership: The Henry Moore Foundation: gift of Irina Moore 1977



Object number: HMF 1677

Classifications: Drawing

Title: Shelter Figures

Date: 1940-41

Medium: pencil, wax crayon, chalk, watercolour, wash, pen and ink

Paper Support: cream lightweight

Ownership: The Henry Moore Foundation: gift of Irina Moore 1977

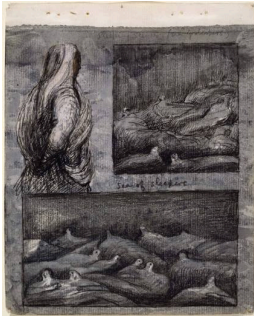

Object number: HMF 1687
Classifications: Drawing
Title: Sea of Sleepers
Date: 1940-41
Medium: wax crayon, watercolour, wash, pen and ink
Paper Support: cream lightweight
Ownership: The Henry Moore Foundation: gift of Irina Moore 1977

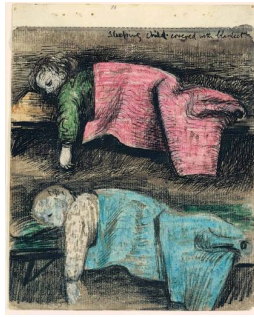

Object number: HMF 1688
Classifications: Drawing
Title: Sleeping Child Covered with Blanket
Date: 1940-41
Medium: pencil, wax crayon, coloured crayon, watercolour, wash, pen and ink
Paper Support: cream lightweight
Ownership: The Henry Moore Foundation: gift of Irina Moore 1977

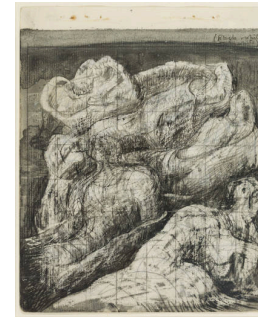

Object number: HMF 1695
Classifications: Drawing
Title: Study for 'Reclining Figures'
Date: 1940-41
Medium: pencil, wax crayon, coloured crayon, wash, pen and ink
Paper Support: cream lightweight
Ownership: The Henry Moore Foundation: gift of Irina Moore 1977



Object number: HMF 1710
Classifications: Drawing
Title: Dozing Shelterers
Date: 1940-41
Medium: pencil, wax crayon, coloured crayon, watercolour, wash
Paper Support: cream lightweight
Ownership: The Henry Moore Foundation: gift of Irina Moore 1977



Object number: HMF 1718
Classifications: Drawing
Title: Four Shelter Scenes
Date: 1940-41
Medium: pencil, wax crayon, coloured crayon, watercolour, wash, pen and ink
Paper Support: cream lightweight
Ownership: The Henry Moore Foundation: gift of Irina Moore 1977



Object number: HMF 1722
Classifications: Drawing
Title: Brown Tube Shelter
Date: 1940
Medium: pencil, wax crayon, watercolour wash, pen and ink
Ownership: The British Council, London: gift of the War Artists' Advisory Committee 1949



Object number: HMF 1725
Classifications: Drawing
Title: Tube Shelter
Date: 1940
Medium: pencil, wax crayon, coloured crayon, watercolour wash, pen and ink
Ownership: unknown



Object number: HMF 1738
Classifications: Drawing
Title: Shelter Sleepers
Date: 1940
Medium: pencil, wax crayon, chalk, watercolour, wash, pen and ink
Ownership: Robert and Lisa Sainsbury Collection, University of East Anglia, Norwich

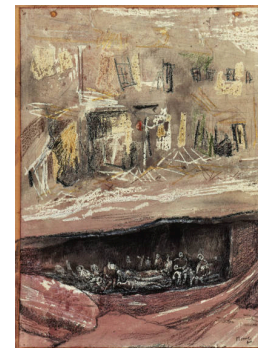

Object number: HMF 1557
Classifications: Drawing
Title: Air Raid Shelter Drawing: Gash in Road
Date: 1940
Medium: pencil, wax crayon, chalk, watercolour, pen and ink
Ownership: private collection, UK



Object number: HMF 1574

Classifications: Drawing

Title: London Skyline

Date: 1940-41

Medium: pencil, wax crayon, coloured crayon, watercolour, wash, pen and ink

Paper Support: cream lightweight wove

Ownership: The British Museum, London, bequeathed by Lady Clark



Object number: HMF 1586

Classifications: Drawing

Title: Group of Clothing and Seated Figures

Date: 1940-41

Medium: pencil, wax crayon, watercolour, wash, pen and ink

Paper Support: cream lightweight wove

Ownership: The British Museum, London, bequeathed by Lady Clark

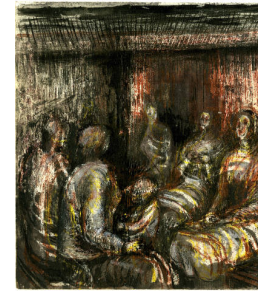

Object number: HMF 1593

Classifications: Drawing

Title: Five Women and a Child in Shelter

Date: 1940-41

Medium: pencil, wax crayon, coloured crayon, watercolour, wash, pen and ink

Paper Support: cream lightweight wove

Ownership: The British Museum, London, bequeathed by Lady Clark



Object number: HMF 1597

Classifications: Drawing

Title: Four Shelterers

Date: 1940-41

Medium: pencil, wax crayon, coloured crayon, watercolour, wash, pen and ink

Paper Support: cream lightweight wove

Ownership: The British Museum, London, bequeathed by Lady Clark



Object number: HMF 1615

Classifications: Drawing

Title: Reclining Figures

Date: 1940-41

Medium: pencil, wax crayon, watercolour, wash, pen and ink, gouache

Paper Support: cream lightweight wove

Ownership: The British Museum, London, bequeathed by Lady Clark



Object number: HMF 1625

Classifications: Drawing

Title: Two Seated Figures in Shelter

Date: 1940-41

Medium: pencil, wax crayon, coloured crayon, watercolour, wash, pen and ink

Paper Support: cream lightweight wove

Ownership: The British Museum, London, bequeathed by Lady Clark



Object number: HMF 1626
Classifications: Drawing
Title: Seated Figures and Mother and Child
Date: 1940-41
Medium: pencil, wax crayon, coloured crayon, watercolour, wash, pen and ink
Paper Support: off-white lightweight wove
Ownership: The Henry Moore Foundation: gift of Irina Moore 1977



Object number: HMF 1637
Classifications: Drawing
Title: Study for 'Shelter Drawing'
Date: 1940-41
Medium: pencil, wax crayon, watercolour, wash, pen and ink
Paper Support: cream lightweight
Ownership: The Henry Moore Foundation: gift of Irina Moore

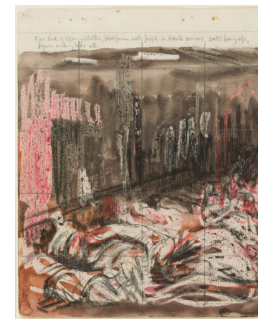

Object number: HMF 1640
Classifications: Drawing
Title: Tilbury Shelter Platform
Date: 1940-41
Medium: pencil, wax crayon, coloured crayon, watercolour, wash
Paper Support: cream lightweight
Ownership: The Henry Moore Foundation: gift of Irina Moore 1977



Object number: HMF 1674
Classifications: Drawing
Title: Figure Studies
Date: 1940-41
Medium: pencil, wax crayon, coloured crayon, watercolour, wash, pen and ink
Paper Support: cream lightweight
Ownership: The Henry Moore Foundation: gift of Irina Moore 1977



Object number: HMF 1678
Classifications: Drawing
Title: Figure Studies
Date: 1940-41
Medium: pencil, wax crayon, watercolour, pen and ink
Paper Support: cream lightweight
Ownership: The Henry Moore Foundation: gift of Irina Moore 1977

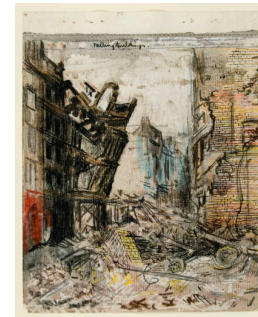

Object number: HMF 1686
Classifications: Drawing
Title: Falling Buildings: The City 30 December 1940
Date: 1940-41
Medium: pencil, wax crayon, coloured crayon, watercolour, wash, pen and ink
Paper Support: cream lightweight
Ownership: The Henry Moore Foundation: gift of Irina Moore 1977



Object number: HMF 1701
Classifications: Drawing
Title: Shelter Mother and Child Studies
Date: 1940-41
Medium: pencil, wax crayon, coloured crayon, wash, pen and ink
Paper Support: cream lightweight
Ownership: The Henry Moore Foundation: gift of Irina Moore 1977



Object number: HMF 1716
Classifications: Drawing
Title: Restless Sleepers
Date: 1940-41
Medium: pencil, wax crayon, coloured crayon, watercolour, wash, pen and ink
Paper Support: cream lightweight
Ownership: The Henry Moore Foundation: gift of Irina Moore 1977



Object number: HMF 1724
Classifications: Drawing
Title: Grey Tube Shelter
Date: 1940
Medium: pencil, wax crayon, coloured crayon, watercolour, wash, pen and ink
Ownership: The Trustees of the Tate Gallery, London: presented by the War Artists' Advisory Committee 1946



Object number: HMF 1729
Classifications: Drawing
Title: Two Women with a Child in a Shelter
Date: 1940
Medium: pencil, wax crayon, coloured crayon, watercolour, wash, pen and ink
Ownership: Imperial War Museum: accepted in lieu of inheritance tax by HM Government from the estate of Tan Jiew Cheng and allocated to the Imperial War Museum, 2020



Object number: HMF 1765
Classifications: Drawing
Title: Shelter Scene
Date: 1941
Medium: pencil, wax crayon, coloured crayon, watercolour, wash, pen and ink
Ownership: unknown



Object number: HMF 1777
Classifications: Drawing
Title: Shelter Drawing
Date: 1941
Medium: pencil, wax crayon, coloured crayon, watercolour, wash
Ownership: unknown

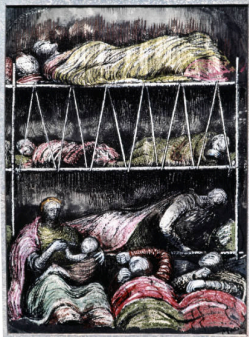

Object number: HMF 1791
Classifications: Drawing
Title: Shelter Scene: Bunks and Sleepers
Date: 1941
Medium: pencil, wax crayon, coloured crayon, watercolour, wash, pen and ink
Ownership: unknown



Object number: HMF 1809
Classifications: Drawing
Title: Shelter Drawing
Date: 1941
Medium: pencil, wax crayon, charcoal, wash, pen and ink
Ownership: Imperial War Museum: accepted in lieu of inheritance tax by HM Government from the estate of Tan Jiew Cheng and allocated to the Imperial War Museum, 2020



Object number: HMF 1818
Classifications: Drawing
Title: Figures in a Shelter
Date: 1941
Medium: pencil, wax crayon, chalk, watercolour, wash
Ownership: private collection, USA



Object number: HMF 1837
Classifications: Drawing
Title: Two Mothers Holding Children
Date: 1941
Medium: pencil, wax crayon, coloured crayon, watercolour wash, pen and ink
Ownership: Fundación Colección Thyssen-Bornemisza, Madrid

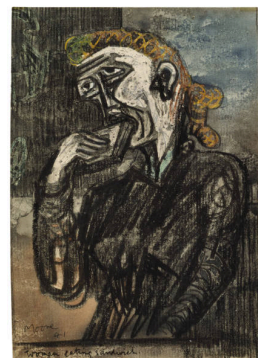

Object number: HMF 1838
Classifications: Drawing
Title: Shelter Drawing: Woman Eating Sandwich
Date: 1941
Medium: pencil, wax crayon, coloured crayon, watercolour wash
Ownership: private collection, UK



Object number: HMF 1734
Classifications: Drawing
Title: Shelter Drawing: Underground Study
Date: 1940
Medium: pencil, wax crayon, watercolour, wash, pen and ink
Ownership: Connaught Brown, London



Object number: HMF 1746
Classifications: Drawing
Title: Standing Figure Draped and Sleeping Scene
Date: 1941
Medium: pencil, wax crayon, coloured crayon, watercolour, wash
Paper Support: cream lightweight
Ownership: The Henry Moore Foundation: gift of the artist 1977

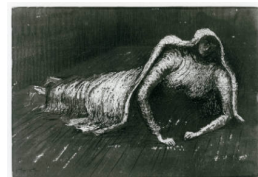

Object number: HMF 1763
Classifications: Drawing
Title: Figure in a Shelter
Date: 1941
Medium: pencil, wax crayon, coloured crayon, watercolour, wash, pen and ink
Ownership: unknown



Object number: HMF 1786
Classifications: Drawing
Title: Shelter Drawing with Sleeping Figures
Date: 1941
Medium: pencil, wax crayon, coloured crayon, watercolour, wash, gouache, felt-tipped pen
Paper Support: cream lightweight wove
Ownership: The Henry Moore Foundation: gift of the artist 1977



Object number: HMF 1787
Classifications: Drawing
Title: Shelter Drawing
Date: 1941
Medium: pencil, wax crayon, wash
Ownership: unknown



Object number: HMF 1790
Classifications: Drawing
Title: Shelter Scene: Bunks and Sleepers
Date: 1941
Medium: pencil, wax crayon, coloured crayon, watercolour, wash, pen and ink
Ownership: Trustees of the Cecil Higgins Art Gallery (The Higgins Bedford): purchased with the aid of a grant from the V&A Purchase Grant Fund



Object number: HMF 1793
Classifications: Drawing
Title: Two Scenes of London Tube Shelter Life
Date: 1941
Medium: pencil, wax crayon, coloured crayon, wash, pen and ink
Ownership: unknown



Object number: HMF 1800
Classifications: Drawing
Title: Tilbury Shelter Scene
Date: 1941
Medium: pencil, wax crayon, pen and ink, wash, gouache
Ownership: The Trustees of the Tate Gallery, London: presented by the War Artists' Advisory Committee 1946



Object number: HMF 1815
Classifications: Drawing
Title: Shelter Drawing
Date: 1941
Medium: pencil, wax crayon, chalk, watercolour, wash, pen and ink
Ownership: unknown



Object number: HMF 1816
Classifications: Drawing
Title: Shelter Drawing: Sleeping Figures
Date: 1941
Medium: pencil, wax crayon, watercolour, wash, pen and ink
Paper Support: off-white medium-weight wove
Ownership: The Henry Moore Foundation: acquired 1983



Object number: HMF 1824

Classifications: Drawing

Title: Shelter Scene: Two Seated Figures

Date: 1941

Medium: pencil, wax crayon, coloured crayon, watercolour, wash

Ownership: Leeds City Art Gallery: presented by the War Artists' Advisory Committee

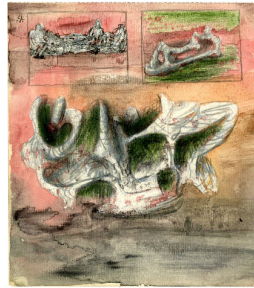

Object number: HMF 1568

Classifications: Drawing

Title: Group of Sleeping Figures and Two Ideas for Sculpture

Date: 1940-41

Medium: pencil, wax crayon, coloured crayon, watercolour wash, pen and ink

Paper Support: cream lightweight wove

Ownership: The British Museum, London, bequeathed by Lady Clark



Object number: HMF 1571

Classifications: Drawing

Title: Seated Mother and Child and Sculptural Ideas

Date: 1940-41

Medium: pencil, wax crayon, coloured crayon, watercolour, wash, pen and ink

Paper Support: cream lightweight wove

Ownership: The British Museum, London, bequeathed by Lady Clark



Object number: HMF 1585

Classifications: Drawing

Title: Soldier with Seated Woman and Child

Date: 1940-41

Medium: pencil

Paper Support: cream lightweight wove

Ownership: The British Museum, London, bequeathed by Lady Clark

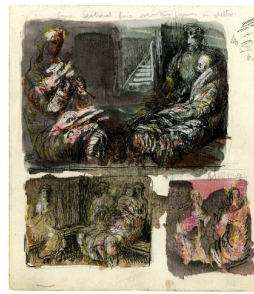

Object number: HMF 1595

Classifications: Drawing

Title: Three Groups of Shelterers

Date: 1940-41

Medium: pencil, wax crayon, coloured crayon, watercolour, wash, pen and ink

Paper Support: cream lightweight wove

Ownership: The British Museum, London, bequeathed by Lady Clark



Object number: HMF 1598

Classifications: Drawing

Title: Two Women in Shelter

Date: 1940-41

Medium: pencil, watercolour wash, pen and ink

Paper Support: cream lightweight wove

Ownership: The British Museum, London, bequeathed by Lady Clark



Object number: HMF 1588

Classifications: Drawing

Title: Figures in Shelters

Date: 1940-41

Medium: pencil, wax crayon, watercolour, wash, pen and ink

Paper Support: cream lightweight wove

Ownership: The British Museum, London, bequeathed by Lady Clark



Object number: HMF 1633

Classifications: Drawing

Title: Sleeping Figures

Date: 1940-41

Medium: pencil, wax crayon, coloured crayon, watercolour, wash, pen and ink

Paper Support: cream lightweight

Ownership: The Henry Moore Foundation: gift of Irina Moore 1977



Object number: HMF 1654

Classifications: Drawing

Title: Tube Shelter Perspective

Date: 1940-41

Medium: pencil, wax crayon, coloured crayon, watercolour, wash, pen and ink

Paper Support: cream lightweight

Ownership: The Henry Moore Foundation: gift of Irina Moore 1977



Object number: HMF 1655

Classifications: Drawing

Title: Sleeping Figures

Date: 1940-41

Medium: pencil, wax crayon, coloured crayon, watercolour, wash, pen and ink

Paper Support: cream lightweight

Ownership: The Henry Moore Foundation: gift of Irina Moore 1977



Object number: HMF 1666

Classifications: Drawing

Title: Study for 'Sleeping Figures'

Date: 1940-41

Medium: pencil, wax crayon, wash

Paper Support: cream lightweight

Ownership: The Henry Moore Foundation: gift of Irina Moore 1977



Object number: HMF 1676

Classifications: Drawing

Title: Studies for 'Tube Shelter Scene' and 'Figure in a Shelter'

Date: 1940-41

Medium: pencil, wax crayon, coloured crayon, watercolour, wash, pen and ink

Paper Support: cream lightweight

Ownership: The Henry Moore Foundation: gift of Irina Moore 1977



Object number: HMF 1693
Classifications: Drawing
Title: Sleeping Figure Studies
Date: 1940-41
Medium: pencil, wax crayon, coloured crayon, watercolour, wash, pen and ink, gouache
Paper Support: cream lightweight
Ownership: The Henry Moore Foundation: gift of Irina Moore 1977

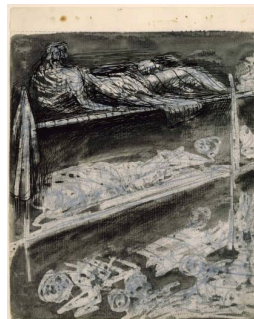

Object number: HMF 1700
Classifications: Drawing
Title: Bunks and Sleepers
Date: 1940-41
Medium: pencil, wax crayon, wash, pen and ink
Paper Support: cream lightweight
Ownership: The Henry Moore Foundation: gift of Irina Moore 1977

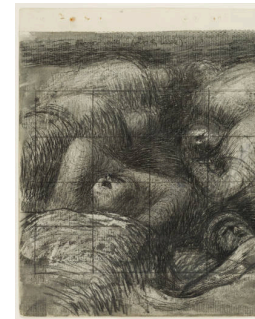

Object number: HMF 1703
Classifications: Drawing
Title: Study for 'Four Grey Sleepers'
Date: 1940-41
Medium: pencil, wax crayon, coloured crayon, watercolour, wash, pen and ink
Paper Support: cream lightweight
Ownership: The Henry Moore Foundation: gift of Irina Moore 1977

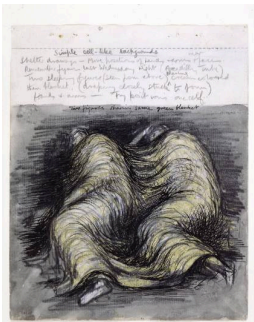

Object number: HMF 1705
Classifications: Drawing
Title: Two Figures Sharing same Green Blanket
Date: 1940-41
Medium: pencil, wax crayon, watercolour, pen and ink
Paper Support: cream lightweight
Ownership: The Henry Moore Foundation: gift of Irina Moore 1977



Object number: HMF 1708
Classifications: Drawing
Title: Children Sleeping
Date: 1940-41
Medium: pencil, wax crayon, coloured crayon, watercolour, wash, pen and ink
Paper Support: cream lightweight
Ownership: The Henry Moore Foundation: gift of Irina Moore 1977



Object number: HMF 1713
Classifications: Drawing
Title: Sleeping Shelterers
Date: 1940-41
Medium: pencil, wax crayon, coloured crayon, watercolour, wash, pen and ink
Ownership: The Henry Moore Foundation: gift of Irina Moore 1977

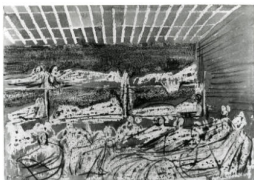

Object number: HMF 1728
Classifications: Drawing
Title: Shelter Scene with Bunks and Sleepers
Date: 1940
Medium: pencil, wax crayon, coloured crayon, watercolour
Ownership: unknown

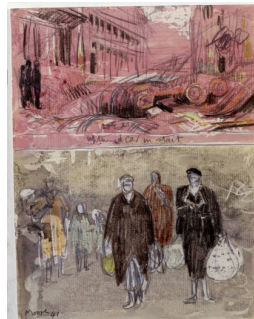

Object number: HMF 1742
Classifications: Drawing
Title: Morning after Raid
Date: 1941
Medium: pencil, wax crayon, watercolour, wash
Paper Support: cream lightweight
Ownership: private collection, Switzerland



Object number: HMF 1749
Classifications: Drawing
Title: Two Sleeping Figures
Date: 1941
Medium: pencil, wax crayon, watercolour, wash
Paper Support: cream lightweight
Ownership: The Henry Moore Foundation: purchased 1982 [Acq. 82.6]



Object number: HMF 1761
Classifications: Drawing
Title: Shelter Scene: Swathed Figures with Children
Date: 1941
Medium: pencil, wax crayon, coloured crayon, watercolour, wash, pen and ink
Ownership: private collection, USA



Object number: HMF 1765a
Classifications: Drawing
Title: Shelter Scene
Date: 1941
Medium: pencil, wax crayon, coloured crayon, watercolour, wash, pen and ink
Ownership: unknown

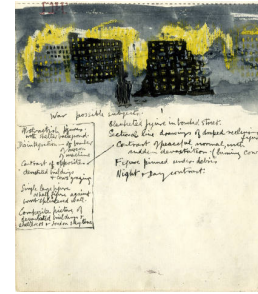

Object number: HMF 1603
Classifications: Drawing
Title: War: Possible Subjects
Date: 1940-41
Medium: pencil, wax crayon, watercolour, wash, pen and ink
Paper Support: cream lightweight wove
Ownership: The British Museum, London, bequeathed by Lady Clark



Object number: HMF 1610
Classifications: Drawing
Title: Woman Holding Left Hand to Face
Date: 1940-41
Medium: pencil, wax crayon, coloured crayon, watercolour, wash, pen and ink
Paper Support: cream lightweight wove
Ownership: The British Museum, London, bequeathed by Lady Clark



Object number: HMF 1612
Classifications: Drawing
Title: Rescue Party
Date: 1940-41
Medium: pencil, wax crayon, coloured crayon, watercolour, wash, pen and ink
Paper Support: cream lightweight wove
Ownership: The British Museum, London, bequeathed by Lady Clark

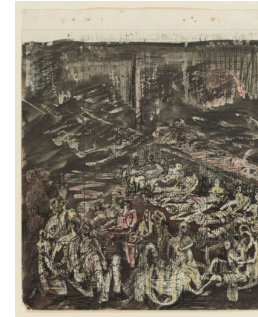

Object number: HMF 1638
Classifications: Drawing
Title: Study for 'Tilbury Shelter Scene'
Date: 1940-41
Medium: pencil, wax crayon, watercolour, wash, pen and ink
Paper Support: cream lightweight
Ownership: The Henry Moore Foundation: gift of Irina Moore



Object number: HMF 1645
Classifications: Drawing
Title: Study for 'Mother and Child among Underground Sleepers'
Date: 1940-41
Medium: pencil, wax crayon, coloured crayon, watercolour, wash, pen and ink, conté crayon
Paper Support: cream lightweight
Ownership: The Henry Moore Foundation: gift of Irina Moore 1977

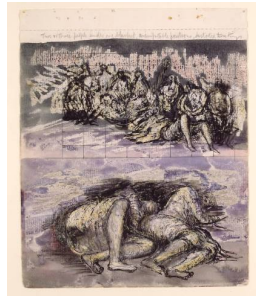

Object number: HMF 1646
Classifications: Drawing
Title: Study for 'Group of Seated and Reclining Figures' and 'Sleeping Figures in Tube Shelter'
Date: 1940-41
Medium: pencil, wax crayon, watercolour, pen and ink
Paper Support: cream lightweight
Ownership: The Henry Moore Foundation: gift of Irina Moore 1977



Object number: HMF 1652
Classifications: Drawing
Title: Study for 'Shelter Scene': Three Groups of Sleeping Figures
Date: 1940-41
Medium: pencil, wax crayon, coloured crayon, watercolour, wash, pen and ink
Paper Support: cream lightweight
Ownership: The Henry Moore Foundation: gift of Irina Moore 1977



Object number: HMF 1659
Classifications: Drawing
Title: Shelter Scene
Date: 1940-41
Medium: pencil, wax crayon, coloured crayon, watercolour, wash, pen and ink
Paper Support: cream lightweight
Ownership: The Henry Moore Foundation: gift of Irina Moore 1977

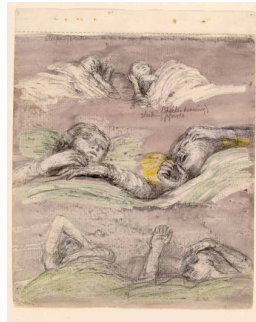

Object number: HMF 1661
Classifications: Drawing
Title: Sleeping Shelterers
Date: 1940-41
Medium: pencil, wax crayon, coloured crayon, watercolour, wash
Ownership: The Henry Moore Foundation: gift of Irina Moore 1977



Object number: HMF 1664
Classifications: Drawing
Title: Sleeping Positions
Date: 1940-41
Medium: pencil, wax crayon, coloured crayon, watercolour, wash, pen and ink
Paper Support: cream lightweight
Ownership: The Henry Moore Foundation: gift of Irina Moore 1977



Object number: HMF 1665
Classifications: Drawing
Title: Two Studies of Sleeping Shelterers
Date: 1940-41
Medium: pencil, wax crayon, coloured crayon, watercolour, wash, pen and ink
Paper Support: cream lightweight
Ownership: The Henry Moore Foundation: gift of Irina Moore 1977



Object number: HMF 1681
Classifications: Drawing
Title: Study for 'Sleeping Positions'
Date: 1940-41
Medium: pencil, wax crayon, coloured crayon, watercolour, wash, pen and ink
Paper Support: cream lightweight
Ownership: The Henry Moore Foundation: gift of Irina Moore 1977



Object number: HMF 1692
Classifications: Drawing
Title: Study for 'Pink and Green Sleepers'
Date: 1940-41
Medium: pencil, wax crayon, watercolour, wash, pen and ink, gouache
Paper Support: cream lightweight
Ownership: The Henry Moore Foundation: gift of Irina Moore 1977



Object number: HMF 1712
Classifications: Drawing
Title: Sleeping Figures
Date: 1940-41
Medium: pencil, wax crayon, coloured crayon, watercolour, wash, pen and ink
Paper Support: cream lightweight
Ownership: The Henry Moore Foundation: gift of Irina Moore 1977



Object number: HMF 1730
Classifications: Drawing
Title: Two Women on a Bench in a Shelter
Date: 1940
Medium: pencil, wax crayon, chalk, coloured crayon, watercolour, wash, pen and ink
Ownership: Art Gallery of Ontario, Toronto: Purchase, 1974



Object number: HMF 1731
Classifications: Drawing
Title: Shelter Drawing
Date: 1940
Medium: pencil, wax crayon, coloured crayon, watercolour, pen and ink
Paper Support: cream lightweight wove
Ownership: private collection, UK



Object number: HMF 1776

Classifications: Drawing

Title: Shelter Drawing

Date: 1941

Medium: pencil, wax crayon, coloured crayon, watercolour, wash

Paper Support: cream medium-weight wove

Ownership: David and Alfred Smart Museum of Art, University of Chicago; The Joel Starrels Jr Memorial Collection



Object number: HMF 1560

Classifications: Drawing

Title: Two Compositions and Half-Figure in Profile

Date: 1940-41

Medium: pencil, wax crayon, coloured crayon, watercolour wash, pen and ink

Paper Support: cream lightweight wove

Ownership: The British Museum, London, bequeathed by Lady Clark



Object number: HMF 1564

Classifications: Drawing

Title: Sleeping Figures and Sea Subjects

Date: 1940-41

Medium: pencil, wax crayon, coloured crayon, watercolour wash, pen and ink

Paper Support: cream lightweight wove

Ownership: The British Museum, London, bequeathed by Lady Clark



Object number: HMF 1569

Classifications: Drawing

Title: Figures for Shelter Drawings

Date: 1940-41

Medium: pencil, wax crayon, watercolour wash, pen and ink

Paper Support: cream lightweight wove

Ownership: The British Museum, London, bequeathed by Lady Clark

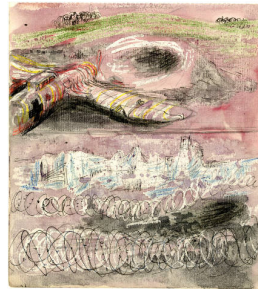

Object number: HMF 1576

Classifications: Drawing

Title: Bomber beside a Crater

Date: 1940-41

Medium: pencil, wax crayon, coloured crayon, watercolour, wash, pen and ink

Paper Support: cream lightweight wove

Ownership: The British Museum, London, bequeathed by Lady Clark

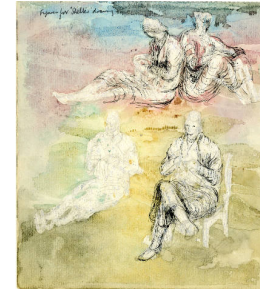

Object number: HMF 1580

Classifications: Drawing

Title: Figures for Shelter Drawing

Date: 1940-41

Medium: pencil, wax crayon, watercolour, wash, pen and ink

Paper Support: cream lightweight wove

Ownership: The British Museum, London, bequeathed by Lady Clark



Object number: HMF 1583

Classifications: Drawing

Title: Four Studies of Devastated Buildings

Date: 1940-41

Medium: pencil

Paper Support: cream lightweight wove

Ownership: The British Museum, London, bequeathed by Lady Clark



Object number: HMF 1584

Classifications: Drawing

Title: Group of Seated Figures in Front of Ruined Buildings

Date: 1940-41

Medium: pencil, wax crayon, coloured crayon, watercolour, wash, pen and ink

Paper Support: cream lightweight wove

Ownership: The British Museum, London, bequeathed by Lady Clark

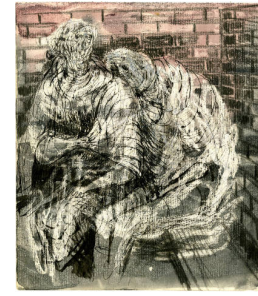

Object number: HMF 1599

Classifications: Drawing

Title: Two Women in Corner of Shelter

Date: 1940

Medium: pencil, wax crayon, coloured crayon, watercolour, pen and ink

Paper Support: cream lightweight wove

Ownership: The British Museum, London, bequeathed by Lady Clark



Object number: HMF 1604

Classifications: Drawing

Title: Two Seated Women, One Holding a Child

Date: 1940-41

Medium: pencil, wax crayon, coloured crayon, watercolour, wash, pen and ink, gouache

Paper Support: cream lightweight wove

Ownership: The British Museum, London, bequeathed by Lady Clark

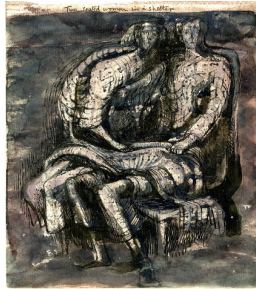

Object number: HMF 1614

Classifications: Drawing

Title: Two Seated Women in a Shelter

Date: 1940-41

Medium: pencil, wax crayon, watercolour, wash, pen and ink

Paper Support: cream lightweight wove

Ownership: The British Museum, London, bequeathed by Lady Clark



Object number: HMF 1630

Classifications: Drawing

Title: Study for 'Shelterers in the Tube'

Date: 1940-41

Medium: pencil, wax crayon, coloured crayon, watercolour, wash, pen and ink, gouache

Paper Support: cream lightweight

Ownership: The Henry Moore Foundation: gift of Irina Moore 1977



Object number: HMF 1632

Classifications: Drawing
Title: Three Figures Sleeping: Study for 'Shelter Drawing'

Date: 1940-41

Medium: pencil, wax crayon, watercolour, pen and ink

Paper Support: cream lightweight

Ownership: The Henry Moore Foundation: gift of Irina Moore 1977

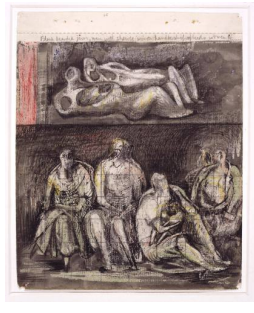

Object number: HMF 1642

Classifications: Drawing
Title: Study for 'Group of Shelterers during an Air Raid'

Date: 1940-41

Medium: pencil, wax crayon, coloured crayon, watercolour, wash, pen and ink

Paper Support: cream lightweight

Ownership: The Henry Moore Foundation: gift of Irina Moore 1977



Object number: HMF 1643

Classifications: Drawing
Title: Study for 'Brown Sleepers in a Shelter'

Date: 1940-41

Medium: pencil, wax crayon, coloured crayon, watercolour, wash, pen and ink

Paper Support: cream lightweight

Ownership: The Henry Moore Foundation: gift of Irina Moore 1977



Object number: HMF 1663

Classifications: Drawing
Title: Study for 'Shelter Scene: Bunks and Sleepers'

Date: 1940-41

Medium: pencil, wax crayon, coloured crayon, watercolour, wash, pen and ink

Paper Support: cream lightweight

Ownership: The Henry Moore Foundation: gift of Irina Moore 1977

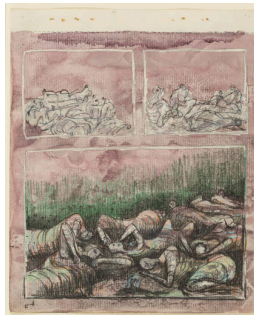

Object number: HMF 1680

Classifications: Drawing
Title: Groups of Shelterers

Date: 1940-41

Medium: pencil, wax crayon, coloured crayon, watercolour, wash

Paper Support: cream lightweight

Ownership: The Henry Moore Foundation: gift of Irina Moore 1977



Object number: HMF 1721

Classifications: Drawing
Title: The Artist's Niece

Date: 1940

Medium: pencil, wax crayon, watercolour, wash

Paper Support: cream lightweight wove

Ownership: private Collection, UK



Object number: HMF 1807

Classifications: Drawing

Title: Group of Draped Figures in a Shelter

Date: 1941

Medium: chalk, wax crayon, coloured crayon, watercolour, pen and ink, gouache

Paper Support: cream medium-weight wove

Ownership: The Henry Moore Foundation: acquired 1982



Object number: HMF 1817

Classifications: Drawing

Title: Tilbury Shelter: Group of Draped Figures

Date: 1941

Medium: pencil, wax crayon, watercolour, wash, pen and ink, gouache

Ownership: Hiroshima Museum of Art, Hiroshima



Object number: HMF 1825

Classifications: Drawing

Title: Shelter Scene: Two Swathed Figures

Date: 1941

Medium: pencil, wax crayon, coloured crayon, watercolour, wash, pen and ink

Ownership: Manchester City Art Galleries: presented by the War Artists' Advisory Committee 1947



Object number: HMF 1827

Classifications: Drawing

Title: Woman in an Underground Shelter Feeding a Child

Date: c.1941

Medium: pencil, wax crayon, coloured crayon, watercolour, wash, pen and ink

Ownership: unknown



Object number: HMF 1857a

Classifications: Drawing

Title: Shelter Drawing

Date: 1942

Medium: pencil, wax crayon, charcoal, wash

Ownership: Courtauld Institute, London: gift of the Lillian Browse Collection 1982



Object number: HMF 1860

Classifications: Drawing

Title: Shelter Scene with Two Figures

Date: 1942

Medium: pencil, wax crayon, coloured crayon, watercolour, wash

Ownership: unknown



Object number: HMF 1785

Classifications: Drawing

Title: Sleeping Positions

Date: 1941

Medium: pencil, wax crayon, watercolour, wash, felt-tipped pen

Ownership: The Henry Moore Foundation: gift of the artist 1977



Object number: HMF 1796

Classifications: Drawing

Title: Shelter Drawing

Date: 1941

Medium: pencil, wax crayon, chalk, watercolour

Ownership: unknown



Object number: HMF 1802

Classifications: Drawing

Title: Tube Shelter Perspective

Date: 1941

Medium: pencil, wax crayon, coloured crayon, watercolour, wash, pen and ink

Ownership: unknown



Object number: HMF 1803
Classifications: Drawing
Title: Shelter Scene
Date: 1941
Medium: pencil, wax crayon, coloured crayon, chalk, wash, pen and ink
Ownership: The Israel Museum; bequest of Charlotte Bergman, Jerusalem, to American Friends of the Israel Museum



Object number: HMF 1810
Classifications: Drawing
Title: Shelter Scene
Date: 1941
Medium: pencil, wax crayon, coloured crayon, wash, pen and ink
Ownership: Calderdale Museums and Arts (Bankfield Museum, Halifax): presented by the Contemporary Art Society 1942



Object number: HMF 1822
Classifications: Drawing
Title: Shelter Drawing
Date: 1941
Medium: pencil, wax crayon, chalk, watercolour, wash, pen and ink
Ownership: Robert and Lisa Sainsbury Collection, University of East Anglia, Norwich



Object number: HMF 1858
Classifications: Drawing
Title: Shelter Drawing
Date: 1942
Medium: pencil, wax crayon, coloured crayon, watercolour wash, pen and ink, gouache
Paper Support: off-white medium-weight wove
Ownership: private collection, UK

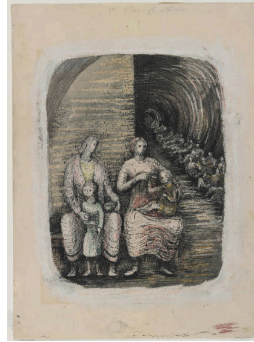

Object number: HMF 1862
Classifications: Drawing
Title: Shelter Scene
Date: 1942
Medium: pencil, wax crayon, coloured crayon, watercolour wash, pen and ink
Ownership: Yale University Art Gallery, New Haven, Connecticut: Gift of George E. Dix, B. A. 1934, M. A. 1942, 1973



Object number: HMF 1743
Classifications: Drawing
Title: Woman with Dog
Date: 1941
Medium: pencil, wax crayon, coloured crayon, wash
Paper Support: cream lightweight
Ownership: private collection, USA



Object number: HMF 1750
Classifications: Drawing
Title: Two Seated Figures
Date: 1941
Medium: pencil, wax crayon, coloured crayon, watercolour, wash
Paper Support: cream lightweight
Ownership: The Henry Moore Foundation: gift of the artist 1977



Object number: HMF 1760
Classifications: Drawing
Title: Figures in a Shelter
Date: 1941
Medium: pencil, wax crayon, coloured crayon, watercolour, wash, pen and ink
Ownership: unknown



Object number: HMF 1772
Classifications: Drawing
Title: Shelter Drawing
Date: 1941
Medium: pencil, wax crayon, charcoal, watercolour, wash, pen and ink
Ownership: unknown



Object number: HMF 1775
Classifications: Drawing
Title: Tube Shelter Perspective
Date: 1941
Medium: pencil, wax crayon, watercolour, wash
Ownership: unknown



Object number: HMF 1795
Classifications: Drawing
Title: Women in a Shelter
Date: 1941
Medium: pencil, wax crayon, chalk, watercolour, wash, pen and ink
Ownership: Museum of London: presented by the War Artists' Advisory Committee



Object number: HMF 1801
Classifications: Drawing
Title: Tube Shelter Perspective: The Liverpool Street Extension
Date: 1941
Medium: pencil, wax crayon, coloured crayon, watercolour, wash, pen and ink
Ownership: The Trustees of the Tate Gallery, London: presented by the War Artists' Advisory Committee 1946



Object number: HMF 1804
Classifications: Drawing
Title: Tube Shelter Scene
Date: 1941
Medium: pencil, wax crayon, coloured crayon, watercolour, wash, pen and ink
Ownership: private collection

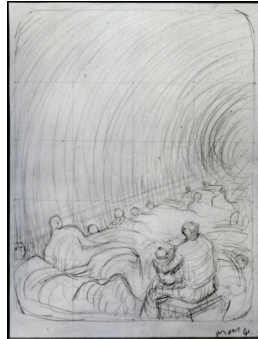

Object number: HMF 1820a
Classifications: Drawing
Title: Shelter Drawing
Date: 1941
Medium: pencil
Paper Support: cream medium-weight wove
Ownership: unknown



Object number: HMF 1821
Classifications: Drawing
Title: Shelter Drawing
Date: 1941
Medium: pencil
Ownership: private collection, USA



Object number: HMF 1831
Classifications: Drawing
Title: Two Women in a Shelter
Date: 1941
Medium: pencil, wax crayon, coloured crayon, watercolour, wash, pen and ink
Ownership: private collection



Object number: HMF 1841
Classifications: Drawing
Title: Shelter Scene: Two Reclining Figures
Date: 1941
Medium: pencil, wax crayon, wash
Ownership: The Israel Museum: Gift of Charlotte Bergman



Object number: HMF 1859
Classifications: Drawing
Title: Shelter Drawing: Draped Figures
Date: 1942
Medium: pencil, wax crayon, watercolour wash, pen and ink
Ownership: private collection, UK

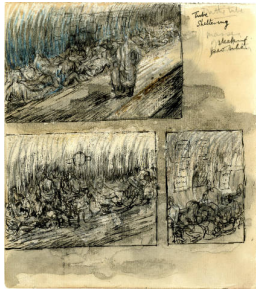

Object number: HMF 1563
Classifications: Drawing
Title: Tube Sheltering Sleeping People
Date: 1940-41
Medium: pencil, wax crayon, coloured crayon, watercolour wash, pen and ink
Paper Support: cream machine wove
Ownership: The British Museum, London, bequeathed by Lady Clark



Object number: HMF 1565
Classifications: Drawing
Title: Studies of Sleeping Figures
Date: 1940-41
Medium: pencil, wax crayon, coloured crayon, watercolour wash, pen and ink
Paper Support: cream lightweight wove
Ownership: The British Museum, London, bequeathed by Lady Clark



Object number: HMF 1572
Classifications: Drawing
Title: Three Women in Front of Devastated Buildings
Date: 1940-41
Medium: pencil, wax crayon, coloured crayon, watercolour, wash, pen and ink
Paper Support: cream lightweight wove
Ownership: The British Museum, London, bequeathed by Lady Clark



Object number: HMF 1581
Classifications: Drawing
Title: Seated Woman Knitting
Date: 1940-41
Medium: pencil, wax crayon, watercolour, wash, pen and ink
Paper Support: cream lightweight wove
Ownership: The British Museum, London, bequeathed by Lady Clark



Object number: HMF 1590
Classifications: Drawing
Title: Four Studies for Sheltering Groups
Date: 1940-41
Medium: pencil, wax crayon, coloured crayon, watercolour, wash, pen and ink
Paper Support: cream lightweight wove
Ownership: The British Museum, London, bequeathed by Lady Clark



Object number: HMF 1613
Classifications: Drawing
Title: Two Cloaked Figures
Date: 1940-41
Medium: pencil, wax crayon, coloured crayon, watercolour, wash, pen and ink
Paper Support: cream lightweight wove
Ownership: The British Museum, London, bequeathed by Lady Clark



Object number: HMF 1617
Classifications: Drawing
Title: Children Sleeping in Shelter
Date: 1940-41
Medium: pencil, wax crayon, coloured crayon, watercolour, wash, pen and ink
Paper Support: cream lightweight wove
Ownership: The British Museum, London, bequeathed by Lady Clark



Object number: HMF 1622
Classifications: Drawing
Title: Woman with Hair Filled with Plaster
Date: 1940-41
Medium: pencil, wax crayon, coloured crayon, wash, pen and ink
Paper Support: cream lightweight wove
Ownership: The British Museum, London, bequeathed by Lady Clark



Object number: HMF 1627
Classifications: Drawing
Title: Sleeping Figure and Figure Pinned under Debris
Date: 1940-41
Medium: pencil, wax crayon, watercolour, wash, pen and ink
Paper Support: off-white lightweight wove
Ownership: The Henry Moore Foundation: gift of Irina Moore 1977

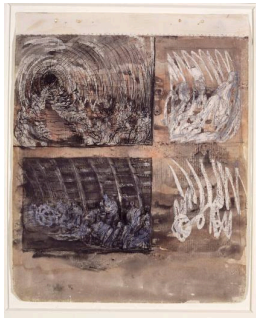

Object number: HMF 1629
Classifications: Drawing
Title: Tube Shelter Scenes
Date: 1940-41
Medium: pencil, wax crayon, watercolour, wash, pen and ink, gouache
Paper Support: cream lightweight
Ownership: The Henry Moore Foundation: gift of Irina Moore 1977



Object number: HMF 1636
Classifications: Drawing
Title: Study for 'Shelter Drawing'
Date: 1940-41
Medium: pencil, wax crayon, coloured crayon, watercolour, wash
Paper Support: cream lightweight
Ownership: The Henry Moore Foundation: gift of Irina Moore 1977

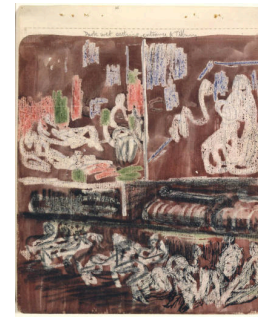

Object number: HMF 1639
Classifications: Drawing
Title: Tilbury Shelter Scenes
Date: 1940-41
Medium: pencil, wax crayon, coloured crayon, watercolour, wash, pen and ink
Paper Support: cream lightweight
Ownership: The Henry Moore Foundation: gift of Irina Moore 1977



Object number: HMF 1657
Classifications: Drawing
Title: Study for 'Row of Sleepers'
Date: 1940-41
Medium: pencil, wax crayon, coloured crayon, watercolour, wash
Paper Support: cream lightweight
Ownership: The Henry Moore Foundation: gift of Irina Moore 1977

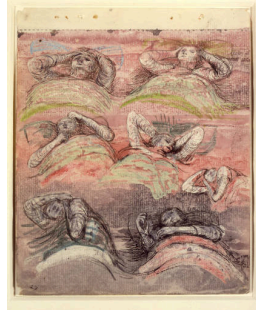

Object number: HMF 1669
Classifications: Drawing
Title: Sleeping Positions
Date: 1940-41
Medium: pencil, wax crayon, coloured crayon, watercolour, wash, pen and ink
Ownership: The Henry Moore Foundation: gift of Irina Moore 1977

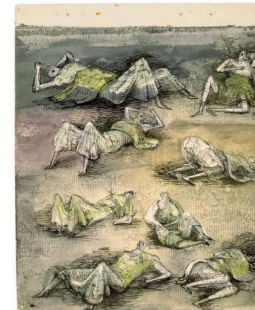

Object number: HMF 1670
Classifications: Drawing
Title: Sleeping Positions
Date: 1940-41
Medium: pencil, wax crayon, coloured crayon, watercolour, wash, pen and ink
Paper Support: cream lightweight
Ownership: The Henry Moore Foundation: gift of Irina Moore 1977



Object number: HMF 1672
Classifications: Drawing
Title: Study for 'Group of Draped Figures in a Shelter'
Date: 1940-41
Medium: pencil, wax crayon, coloured crayon, chalk, wash, pen and ink
Paper Support: cream lightweight
Ownership: The Henry Moore Foundation: gift of Irina Moore 1977

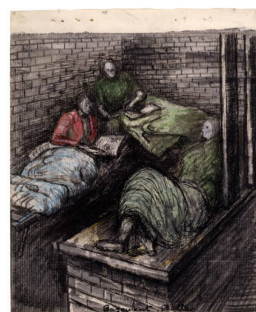

Object number: HMF 1690
Classifications: Drawing
Title: Basement Shelter
Date: 1940-41
Medium: pencil, wax crayon, coloured crayon, pen and ink
Paper Support: cream lightweight
Ownership: The Henry Moore Foundation: gift of Irina Moore 1977

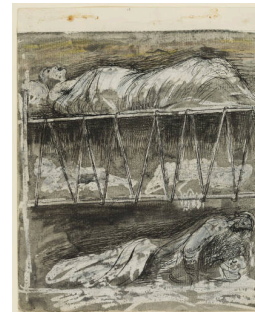

Object number: HMF 1699
Classifications: Drawing
Title: Study for 'Shelter Scene: Bunks and Sleepers'
Date: 1940-41
Medium: pencil, wax crayon, coloured crayon, watercolour, pen and ink
Paper Support: cream lightweight
Ownership: The Henry Moore Foundation: gift of Irina Moore 1977



Object number: HMF 1706

Classifications: Drawing

Title: Sleeping Positions

Date: 1940-41

Medium: pencil, wax crayon, pastel, watercolour, wash, pen and ink

Paper Support: cream lightweight

Ownership: The Henry Moore Foundation: gift of Irina Moore 1977

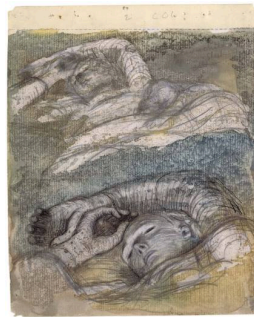

Object number: HMF 1709

Classifications: Drawing

Title: Study for 'Shelter Sleepers'

Date: 1940-41

Medium: pencil, wax crayon, coloured crayon, pastel, watercolour, wash, pen and ink

Paper Support: cream lightweight

Ownership: The Henry Moore Foundation: gift of Irina Moore 1977



Object number: HMF 1711

Classifications: Drawing

Title: Sleeping Figures

Date: 1940-41

Medium: pencil, wax crayon, pastel, watercolour, wash, pen and ink

Paper Support: cream lightweight

Ownership: The Henry Moore Foundation: gift of Irina Moore 1977



Object number: HMF 1717

Classifications: Drawing

Title: Shelter Figure Studies

Date: 1940-41

Medium: pencil, wax crayon, coloured crayon, pastel, watercolour, wash, pen and ink

Paper Support: cream lightweight

Ownership: The Henry Moore Foundation: gift of Irina Moore 1977

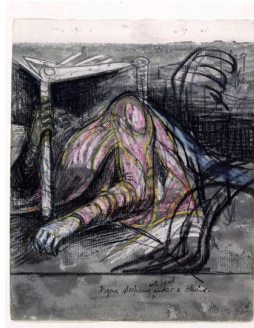

Object number: HMF 1719

Classifications: Drawing

Title: Figure Sleeping with Head Under a Chair

Date: 1940-41

Medium: pencil, wax crayon, coloured crayon, watercolour, wash, pen and ink

Ownership: The Henry Moore Foundation: gift of Irina Moore 1977

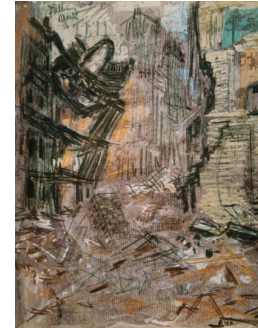

Object number: HMF 1741

Classifications: Drawing

Title: Falling Buildings

Date: 1941

Medium: pencil, coloured crayon, watercolour

Paper Support: cream lightweight

Ownership: private collection, Switzerland



Object number: HMF 1745
Classifications: Drawing
Title: Sleeping Positions of Figures in Shelter
Date: 1941
Medium: pencil, wax crayon, coloured crayon, watercolour wash
Paper Support: cream lightweight
Ownership: The Henry Moore Foundation: gift of the artist 1977

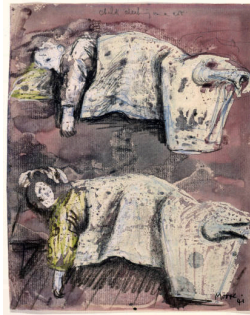

Object number: HMF 1752
Classifications: Drawing
Title: Child Sleeping on a Cot
Date: 1941
Medium: pencil, wax crayon, coloured crayon, watercolour, wash, chalk
Paper Support: cream lightweight
Ownership: private collection, UK



Object number: HMF 1759
Classifications: Drawing
Title: Three Women in a Shelter
Date: 1941
Medium: pencil, wax crayon, watercolour, wash
Ownership: Richard Green Gallery, London

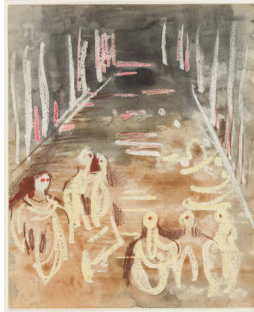

Object number: HMF 1779
Classifications: Drawing
Title: Shelter Drawing
Date: 1941
Medium: pencil, wax crayon, coloured crayon, watercolour
Paper Support: cream lightweight
Ownership: The Henry Moore Foundation: gift of the artist 1977



Object number: HMF 1789
Classifications: Drawing
Title: Shelter Scene: Bunks and Sleepers
Date: 1941
Medium: pencil, wax crayon, watercolour, wash, pen and ink
Ownership: Tate: Presented by the War Artists Advisory Committee 1946



Object number: HMF 1794
Classifications: Drawing
Title: Pale Shelter Scene
Date: 1941
Medium: pencil, wax crayon, coloured crayon, watercolour, wash, pen and ink
Ownership: The Trustees of the Tate Gallery, London: presented by the War Artists' Advisory Committee 1946



Object number: HMF 1806
Classifications: Drawing
Title: Shelter Scene: Tunnel Perspective
Date: 1941/42
Medium: pencil, wax crayon, coloured crayon, watercolour wash, pen and ink
Ownership: unknown



Object number: HMF 1830
Classifications: Drawing
Title: Shelter Drawing: Three Fates
Date: 1941
Medium: pencil, wax crayon, coloured crayon, wash, pen and ink
Ownership: Brighton Museum and Art Gallery, Brighton: gift of the Contemporary Art Society 1942



Object number: HMF 1794a verso
Classifications: Drawing
Title: Shelter Drawing
Date: c.1941
Medium: pencil, wax crayon, wash
Ownership: Society for the Preservation of New England Antiquities, Boston



Object number: HMF 1814a

Classifications: Drawing
Title: Draped Figures in a Shelter

Date: 1941

Medium: pencil, chalk, wax crayon, coloured crayon, watercolour wash, pen and ink, gouache

Paper Support: cream medium-weight wove

Ownership: unknown



Object number: HMF 1561

Classifications: Drawing
Title: Figure Draped in Blanket
Date: 1940-41

Medium: pencil, wax crayon, coloured crayon, watercolour wash, pen and ink

Paper Support: cream lightweight wove

Ownership: The British Museum, London, bequeathed by Lady Clark

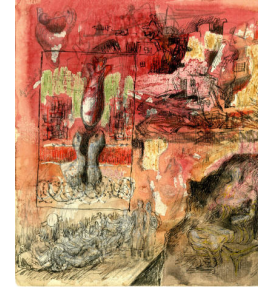

Object number: HMF 1562

Classifications: Drawing
Title: Devastated Buildings and Underground Platform Scene

Date: 1940-41

Medium: pencil, wax crayon, coloured crayon, watercolour wash, pen and ink

Paper Support: cream machine wove

Ownership: The British Museum, London, bequeathed by Lady Clark



Object number: HMF 1578

Classifications: Drawing
Title: Wrecked Omnibus and Figures in Underground Shelter
Date: 1940-41

Medium: pencil, wax crayon, coloured crayon, watercolour, wash, pen and ink

Paper Support: cream lightweight wove

Ownership: The British Museum, London, bequeathed by Lady Clark



Object number: HMF 1589

Classifications: Drawing
Title: Tube Sheltering
Date: 1940-41

Medium: pencil, wash, pen and ink

Paper Support: cream lightweight wove

Ownership: The British Museum, London, bequeathed by Lady Clark

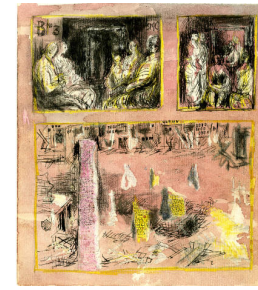

Object number: HMF 1591

Classifications: Drawing
Title: Two Studies of Sheltering Groups and Blitzed Buildings

Date: 1940-41

Medium: pencil, wax crayon, watercolour, wash, pen and ink

Paper Support: cream lightweight wove

Ownership: The British Museum, London, bequeathed by Lady Clark

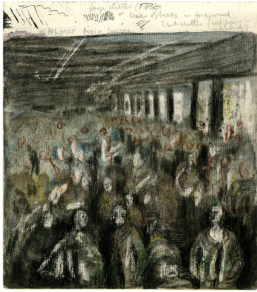

Object number: HMF 1592

Classifications: Drawing

Title: In a Large Public Shelter

Date: 1940-41

Medium: pencil, wax crayon, coloured crayon, watercolour, wash, pen and ink

Paper Support: cream lightweight wove

Ownership: The British Museum, London, bequeathed by Lady Clark



Object number: HMF 1596

Classifications: Drawing

Title: Figures Wrapped in Blankets

Date: 1940-41

Medium: pencil, wax crayon, coloured crayon, watercolour, wash, pen and ink

Paper Support: cream heavyweight wove

Ownership: The British Museum, London, bequeathed by Lady Clark

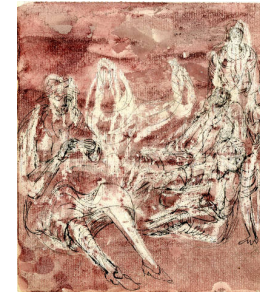

Object number: HMF 1601

Classifications: Drawing

Title: Group of Seated and Standing Shelterers

Date: 1940-41

Medium: pencil, wax crayon, coloured crayon, watercolour, wash, pen and ink

Paper Support: cream lightweight wove

Ownership: The British Museum, London, bequeathed by Lady Clark



Object number: HMF 1609

Classifications: Drawing

Title: Woman Holding Right Hand to Face

Date: 1940-41

Medium: pencil, wax crayon, coloured crayon, watercolour, wash, pen and ink

Paper Support: cream lightweight wove

Ownership: The British Museum, London, bequeathed by Lady Clark

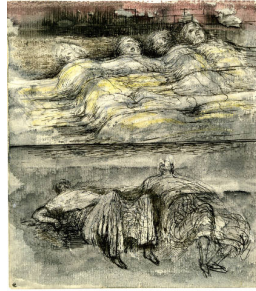

Object number: HMF 1618

Classifications: Drawing

Title: Four Sleeping Children and Two Lying Figures

Date: 1940-41

Medium: pencil, wax crayon, watercolour, wash, pen and ink

Paper Support: cream lightweight wove

Ownership: The British Museum, London, bequeathed by Lady Clark



Object number: HMF 1628

Classifications: Drawing

Title: Woman Wearing Hat, Woman and Child with Bundle, Seated Mother and Child

Date: 1940-41

Medium: pencil, wax crayon, watercolour, wash, pen and ink

Paper Support: cream lightweight

Ownership: The Henry Moore Foundation: gift of Irina Moore 1977

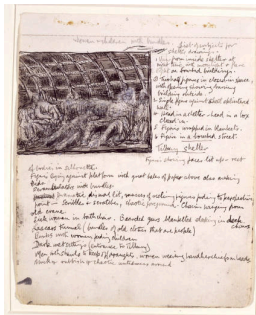

Object number: HMF 1631

Classifications: Drawing

Title: Women and Children with Bundles

Date: 1940-41

Medium: pencil, wax crayon, watercolour, wash, pen and ink, gouache

Paper Support: cream lightweight

Ownership: The Henry Moore Foundation: gift of Irina Moore 1977



Object number: HMF 1647

Classifications: Drawing

Title: Figure Studies: People Sharing Blankets

Date: 1940-41

Medium: pencil, wax crayon, coloured crayon, watercolour, pen and ink

Paper Support: cream lightweight

Ownership: The Henry Moore Foundation: gift of Irina Moore 1977

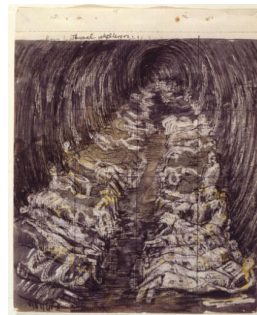

Object number: HMF 1649

Classifications: Drawing

Title: Study for 'Tube Shelter Perspective: The Liverpool Street Extension'

Date: 1940-41

Medium: pencil, wax crayon, coloured crayon, watercolour, wash, pen and ink

Paper Support: cream lightweight

Ownership: The Henry Moore Foundation: gift of Irina Moore 1977



Object number: HMF 1653

Classifications: Drawing

Title: Sleeping Figures

Date: 1940-41

Medium: pencil, wax crayon, watercolour, wash, pen and ink

Paper Support: cream lightweight

Ownership: The Henry Moore Foundation: gift of Irina Moore 1977



Object number: HMF 1675

Classifications: Drawing

Title: Group of Shelterers

Date: 1940-41

Medium: pencil, wax crayon, watercolour, wash, pen and ink

Paper Support: cream lightweight

Ownership: The Henry Moore Foundation: gift of Irina Moore 1977

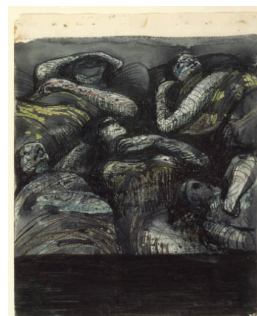

Object number: HMF 1683

Classifications: Drawing

Title: Sleeping Figures

Date: 1940-41

Medium: pencil, wax crayon, coloured crayon, watercolour, wash, pen and ink

Ownership: The Henry Moore Foundation: gift of Irina Moore 1977



Object number: HMF 1685
Classifications: Drawing
Title: Study for 'Morning after the Blitz'
Date: 1940-41
Medium: pencil, wax crayon, coloured crayon, watercolour, wash, pen and ink
Paper Support: cream lightweight
Ownership: The Henry Moore Foundation: gift of Irina Moore 1977



Object number: HMF 1691
Classifications: Drawing
Title: Study for 'Two Women Wrapped in Blankets'
Date: 1940-41
Medium: pencil, wax crayon, watercolour, pen and ink
Paper Support: cream lightweight
Ownership: The Henry Moore Foundation: gift of Irina Moore 1977

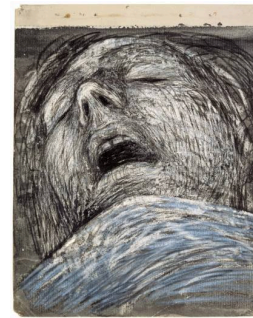

Object number: HMF 1694
Classifications: Drawing
Title: Sleeping Shelterer
Date: 1940-41
Medium: pencil, wax crayon, coloured crayon, watercolour, wash, gouache
Paper Support: cream lightweight
Ownership: The Henry Moore Foundation: gift of Irina Moore 1977

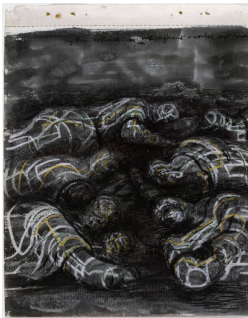

Object number: HMF 1702
Classifications: Drawing
Title: Study for 'Shelter Drawing'
Date: 1940-41
Medium: pencil, wax crayon, coloured crayon, watercolour, wash, pen and ink
Ownership: The Henry Moore Foundation: gift of Irina Moore 1977



Object number: HMF 1704
Classifications: Drawing
Title: Fitful Sleepers
Date: 1940-41
Medium: pencil, wax crayon, coloured crayon, watercolour, wash, pen and ink
Paper Support: cream lightweight
Ownership: The Henry Moore Foundation: gift of Irina Moore 1977



Object number: HMF 1707
Classifications: Drawing
Title: Sleeping Positions
Date: 1940-41
Medium: pencil, wax crayon, coloured crayon, watercolour, wash, pen and ink
Paper Support: cream lightweight
Ownership: The Henry Moore Foundation: gift of Irina Moore 1977



Object number: HMF 1723
Classifications: Drawing
Title: Study for 'Grey Tube Shelter'
Date: 1940
Medium: pencil, wax crayon, chalk, watercolour
Ownership: private collection, UK



Object number: HMF 1732
Classifications: Drawing
Title: Air Raid Shelter: Two Seated Women
Date: 1940
Medium: pencil, wax crayon, coloured crayon, watercolour, pen and ink
Ownership: Leeds Museums and Galleries (City Art Gallery, Leeds): acquired 1941

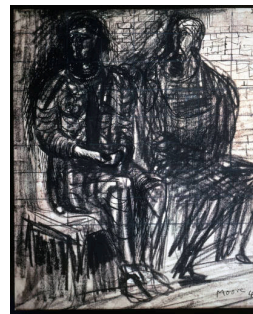

Object number: HMF 1733
Classifications: Drawing
Title: Two Seated Figures in a Shelter
Date: 1940
Medium: pencil, wax crayon, watercolour, wash, pen and ink
Paper Support: wove
Ownership: unknown



Object number: HMF 1735

Classifications: Drawing

Title: Shadowy Shelter

Date: 1940

Medium: pencil, wax crayon, chalk, watercolour, wash, pen and ink

Ownership: Sheffield Galleries and Museums Trust, Sheffield: presented by the War Artists' Advisory Committee



Object number: HMF 1744

Classifications: Drawing

Title: Reclining Figures in the Road

Date: 1941

Medium: pencil, wax crayon, coloured crayon, watercolour, wash

Paper Support: cream lightweight

Ownership: The Henry Moore Foundation: gift of the artist 1977

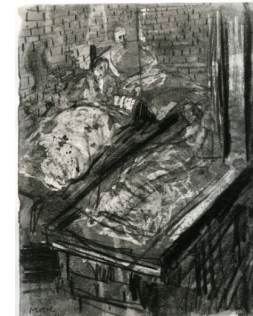

Object number: HMF 1748

Classifications: Drawing

Title: Three Sleeping Figures in Basement

Date: 1940-41

Medium: pencil, wax crayon, coloured crayon, watercolour, wash

Paper Support: cream lightweight

Ownership: unknown



Object number: HMF 1753

Classifications: Drawing

Title: Women and Children in Bombed-Out Building

Date: 1941

Medium: pencil, wax crayon, wash

Paper Support: cream lightweight

Ownership: The Israel Museum; bequest of Charlotte Bergman, Jerusalem, to American Friends of the Israel Museum



Object number: HMF 1754

Classifications: Drawing

Title: Four Shelter Scenes

Date: 1941

Medium: pencil, wax crayon, coloured crayon, watercolour, wash

Paper Support: cream lightweight

Ownership: The Henry Moore Foundation: gift of the artist 1977



Object number: HMF 1762

Classifications: Drawing

Title: Shelter Scene: Swathed Figures with Children

Date: 1941

Medium: pencil, wax crayon, coloured crayon, watercolour, wash, pen and ink

Ownership: private collection, USA



Object number: HMF 1764
Classifications: Drawing
Title: Shelter Scene
Date: 1941
Medium: pencil, wax crayon, coloured crayon, watercolour, wash, pen and ink
Ownership: Santa Barbara Museum of Art, California: gift of Miss Ninfa Valvo in memory of Donald Bear



Object number: HMF 1766
Classifications: Drawing
Title: Sleeping Positions
Date: 1941
Medium: pencil, wax crayon, coloured crayon, charcoal, wash, pen and ink
Paper Support: off-white medium-weight
Ownership: Art Institute of Chicago: gift of Mr Joel Starrels



Object number: HMF 1774
Classifications: Drawing
Title: Tube Shelter Perspective
Date: 1941
Medium: pencil, wax crayon, coloured crayon, watercolour, wash
Ownership: The Henry Moore Foundation: gift of the artist 1977



Object number: HMF 1778
Classifications: Drawing
Title: Sleeping Figures in Tube Shelter
Date: 1941
Medium: pencil, wax crayon, watercolour, wash
Ownership: private collection



Object number: HMF 1811
Classifications: Drawing
Title: Figure in a Shelter
Date: 1941
Medium: pencil, wax crayon, coloured crayon, chalk, watercolour, wash, pen and ink
Paper Support: heavyweight
Ownership: The Hepworth Wakefield: presented by the Contemporary Art Society, 1941



Object number: HMF 1820
Classifications: Drawing
Title: Shelter Drawing: Mother Feeding Child
Date: 1941
Medium: pencil
Paper Support: cream medium-weight wove
Ownership: The Henry Moore Foundation: gift of the artist 1977



Object number: HMF 1823
Classifications: Drawing
Title: Seated Shelter Figures
Date: 1941
Medium: pencil, wax crayon, chalk, coloured crayon, wash, pen and ink
Ownership: private collection, UK



Object number: HMF 1834
Classifications: Drawing
Title: Women in Shelter in Winter
Date: 1941
Medium: pencil, wax crayon, coloured crayon, wash, pen and ink
Ownership: San Francisco Museum of Modern Art: Bequest of Elise S. Haas, 1991



Object number: HMF 1734a
Classifications: Drawing
Title: Women with Children in a Shelter
Date: 1940
Medium: pencil, wax crayon, chalk, wash, pen and ink
Ownership: unknown