

# Henry Moore Artwork Catalogue - Report



**Object number:** FO 1  
**Classifications:** Found Objects (unworked)  
**Title:** Flint for Maquette for Seated Figure: Arms Outstretched (LH 463)  
**Date:** not known  
**Medium:** flint with plasticine base  
**Ownership:** The Henry Moore Foundation: gift of the artist 1977



**Object number:** LH 707 bone  
**Classifications:** Sculpture  
**Title:** Maquette for Reclining Figure: Hand  
**Date:** 1976  
**Medium:** bone, flint and plasticine  
**Ownership:** The Henry Moore Foundation: gift of the artist 1977



**Object number:** LH 707 plaster  
**Classifications:** Sculpture  
**Title:** Maquette for Reclining Figure: Hand  
**Date:** 1976  
**Medium:** plaster  
**Ownership:** The Henry Moore Foundation: gift of the artist 1977



**Object number:** LH 707 cast 0  
**Classifications:** Sculpture  
**Title:** Maquette for Reclining Figure: Hand  
**Date:** 1976 cast 1977  
**Medium:** bronze  
**Ownership:** The Henry Moore Foundation: acquired 1986



**Object number:** LH 463 plaster  
**Classifications:** Sculpture  
**Title:** Maquette for Seated Figure: Arms Outstretched  
**Date:** 1960  
**Medium:** painted plaster  
**Ownership:** The Henry Moore Foundation: gift of the artist 1977

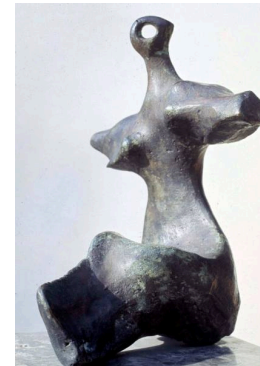

**Object number:** LH 463 cast 0  
**Classifications:** Sculpture  
**Title:** Maquette for Seated Figure: Arms Outstretched  
**Date:** 1960  
**Medium:** bronze  
**Ownership:** The Henry Moore Foundation: gift of the artist 1977



**Object number:** LH 463a mould  
**Classifications:** Sculpture Process  
**Title:** Mould for Working Model for Seated Figure: Arms Outstretched  
**Date:** 1982  
**Medium:** plaster mould  
**Ownership:** The Henry Moore Foundation

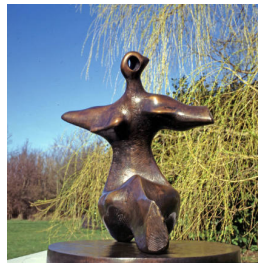

**Object number:** LH 463a cast 0  
**Classifications:** Sculpture  
**Title:** Working Model for Seated Figure: Arms Outstretched  
**Date:** 1960 cast 1984  
**Medium:** bronze  
**Ownership:** The Henry Moore Foundation: acquired 1986