

Henry Moore Artwork Catalogue - Report

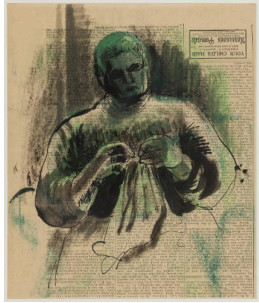

Object number: HMF 489
Classifications: Film
Title: The Artist's Mother
Date: 1927
Medium: pen and ink, chalk, wash
Paper Support: newspaper
Ownership: The Henry Moore Foundation: gift of the artist 1977



Object number: LH 445
plaster
Classifications: Sculpture
Title: Bird
Date: 1959
Medium: plaster
Ownership: The Henry Moore Foundation: gift of the artist 1977



Object number: LH 205
Classifications: Sculpture
Carving
Title: Bird Basket
Date: 1939
Medium: lignum vitae and string
Ownership: Accepted by HM Government in lieu of Inheritance Tax and allocated to The Henry Moore Foundation in 2002



Object number: LH X164
Classifications: Sculpture
Process
Title: Cast shell
Date: undated
Medium: plaster
Ownership: The Henry Moore Foundation

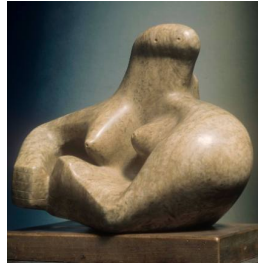

Object number: LH 102
Classifications: Sculpture
Carving
Title: Composition
Date: 1931
Medium: Cumberland alabaster
Ownership: The Henry Moore Foundation: gift of Irina Moore 1979



Object number: LH 858
plaster
Classifications: Sculpture
Title: Draped Torso
Date: 1982
Medium: plaster
Ownership: The Henry Moore Foundation: acquired 1993



Object number: LH 718
cast 0
Classifications: Sculpture
Title: Egg Form: Pebbles
Date: 1977
Medium: bronze
Ownership: The Henry Moore Foundation: acquired 1986

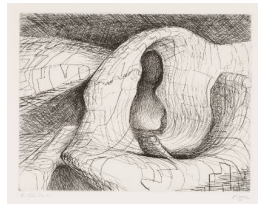

Object number: CGM 121 [EC1]
Classifications: Print
Title: Elephant Skull, Plate VIII
Date: 1969
Medium: etching in black
Ownership: The Henry Moore Foundation: gift of the artist 1977

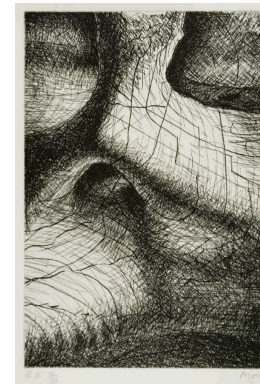

Object number: CGM 123 [EC1]
Classifications: Print
Title: Elephant Skull, Plate X
Date: 1970
Medium: etching in black
Ownership: The Henry Moore Foundation: gift of the artist 1977



Object number: CGM 135 [EC1]
Classifications: Print
Title: Elephant Skull, Plate XXII
Date: 1969
Medium: etching in black
Ownership: The Henry Moore Foundation: gift of the artist 1977

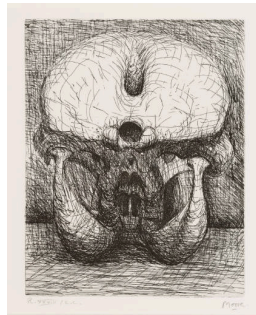

Object number: CGM 141 [EC1]
Classifications: Print
Title: Elephant Skull, Plate XXVIII
Date: 1969
Medium: etching in black
Ownership: The Henry Moore Foundation: gift of the artist 1977



Object number: HMF 1674
Classifications: Drawing
Title: Figure Studies
Date: 1940-41
Medium: pencil, wax crayon, coloured crayon, watercolour, wash, pen and ink
Paper Support: cream lightweight
Ownership: The Henry Moore Foundation: gift of Irina Moore 1977



Object number: FO 4
Classifications: Found Objects (unworked)
Title: Flint for Maquette for Spindle Piece (LH 591)
Date: not known
Medium: flint
Ownership: The Henry Moore Foundation: gift of the artist 1977

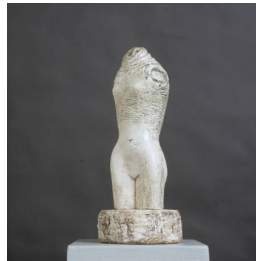

Object number: LH 553
plaster
Classifications: Sculpture
Title: Girl Torso
Date: 1966
Medium: plaster
Ownership: The Henry Moore Foundation: gift of the artist 1977



Object number: LH 302
plaster
Classifications: Sculpture
Title: Goat's Head
Date: 1952
Medium: plaster with surface colour
Ownership: The Henry Moore Foundation: gift of the artist 1977



Object number: LH 352
plaster
Classifications: Sculpture
Title: Hands of King
Date: 1952
Medium: plaster with surface colour (left hand only)
Ownership: The Henry Moore Foundation: gift of the artist 1977



Object number: LH 151
Classifications: Sculpture
Carving
Title: Head and Ball
Date: 1934
Medium: Cumberland alabaster on Hornton stone base
Ownership: The Henry Moore Foundation: acquired 1992



Object number: LH 509
cast 0
Classifications: Sculpture
Title: Head: Boat Form
Date: 1963
Medium: bronze
Ownership: The Henry Moore Foundation: gift of Irina Moore 1977



Object number: LH 509
plaster
Classifications: Sculpture
Title: Head: Boat Form
Date: 1963
Medium: plaster
Ownership: The Henry Moore Foundation: gift of the artist 1977

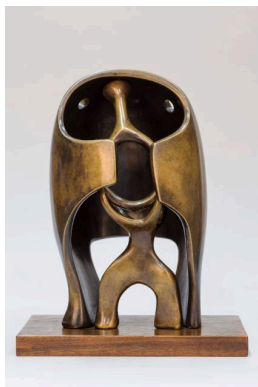

Object number: LH 212
cast a
Classifications: Sculpture
Title: The Helmet
Date: 1939-40
Medium: bronze
Ownership: The Henry Moore Foundation: gift of Irina Moore 1977



Object number: LH X92
Classifications: Sculpture
Title: Horses Head
Date: c.1959
Medium: bone and plasticine
Ownership: The Henry Moore Foundation: gift of the artist 1977



Object number: LH 801
plaster
Classifications: Sculpture
Title: Horse's Head
Date: 1980
Medium: plaster
Ownership: The Henry Moore Foundation: acquired 1993



Object number: HMF 974
Classifications: Drawing
Title: Ideas for Sculpture: Transformation Drawing
Date: 1932
Medium: pencil
Ownership: The Henry Moore Foundation: acquired 2009

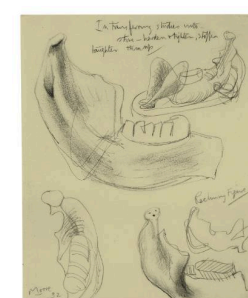

Object number: HMF 941
Classifications: Drawing
Title: Ideas for Sculpture: Transformation of Bones
Date: 1932
Medium: pencil (part-rubbed and wetted)
Paper Support: off-white medium-weight wove
Ownership: The Henry Moore Foundation: gift of the artist 1977



Object number: LH 775
plaster
Classifications: Sculpture
Title: Maquette for Girl with Crossed Arms
Date: 1979
Medium: plaster
Ownership: The Henry Moore Foundation: acquired 1993

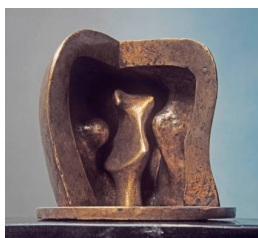

Object number: LH 650
cast 0
Classifications: Sculpture
Title: Maquette for Helmet Head No.6
Date: 1975
Medium: bronze
Ownership: The Henry Moore Foundation: gift of the artist 1977

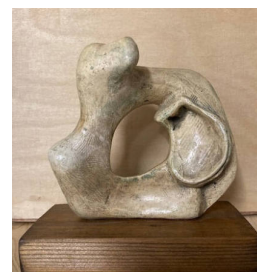

Object number: LH 753
plaster
Classifications: Sculpture
Title: Maquette for Mother and Child
Date: 1975
Medium: plaster
Ownership: The Henry Moore Foundation: gift of the artist 1977



Object number: LH 611
plaster
Classifications: Sculpture
Title: Maquette for Reclining Connected Forms
Date: 1969
Medium: plaster with surface colour
Ownership: The Henry Moore Foundation: gift of the artist 1977



Object number: LH 673
cast a
Classifications: Sculpture
Title: Maquette for Reclining Figure: Angles
Date: 1975
Medium: plaster cast
Ownership: The Henry Moore Foundation: gift of the artist 1977



Object number: LH 609
cast 00
Classifications: Sculpture
Title: Maquette for Reclining Figure: Arch Leg
Date: 1969
Medium: bronze
Ownership: The Henry Moore Foundation: gift of the artist 1977



Object number: LH 902
plaster
Classifications: Sculpture
Title: Maquette for Reclining Figure: Circle
Date: 1983
Medium: plaster
Ownership: The Henry Moore Foundation: acquired 1993



Object number: LH 707
bone
Classifications: Sculpture
Title: Maquette for Reclining Figure: Hand
Date: 1976
Medium: bone, flint and plasticine
Ownership: The Henry Moore Foundation: gift of the artist 1977

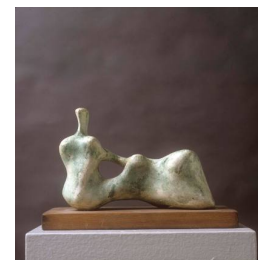

Object number: LH 707
plaster
Classifications: Sculpture
Title: Maquette for Reclining Figure: Hand
Date: 1976
Medium: plaster
Ownership: The Henry Moore Foundation: gift of the artist 1977



Object number: LH 537
cast 0
Classifications: Sculpture
Title: Maquette for Reclining Interior Oval
Date: 1965
Medium: bronze
Ownership: The Henry Moore Foundation: gift of Irina Moore 1977

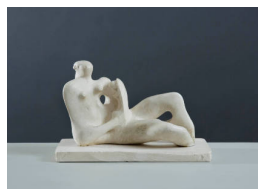

Object number: LH 647
plaster
Classifications: Sculpture
Title: Maquette for Reclining Mother and Child
Date: 1974
Medium: plaster with surface colour
Ownership: The Henry Moore Foundation: gift of the artist 1977

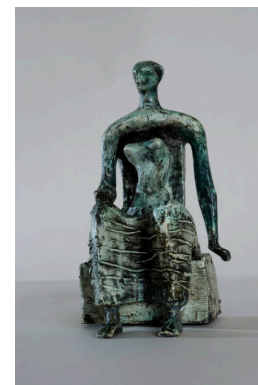

Object number: LH 433a
plaster
Classifications: Sculpture
Title: Maquette for Seated Woman
Date: 1956
Medium: plaster
Ownership: The Henry Moore Foundation: gift of the artist 1977



Object number: LH 439b
plaster
Classifications: Sculpture
Title: Maquette for Seated Woman
Date: 1957
Medium: plaster with surface colour
Ownership: The Henry Moore Foundation: gift of the artist 1977



Object number: LH 471
plaster
Classifications: Sculpture
Title: Maquette for Seated Woman: Thin Neck
Date: 1960
Medium: plaster
Ownership: The Henry Moore Foundation: gift of the artist 1977



Object number: LH 796
plaster
Classifications: Sculpture
Title: Maquette for Three-Quarter Figure: Lines
Date: 1980
Medium: plaster
Ownership: The Henry Moore Foundation: acquired 1993



Object number: LH 755
cast 1
Classifications: Sculpture
Title: Maquette for Two Piece Reclining Figure: Cut
Date: 1978
Medium: plaster cast
Ownership: The Henry Moore Foundation: acquired 1993

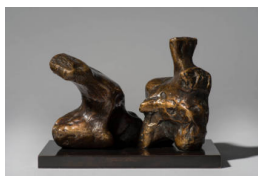

Object number: LH 457a
cast 00
Classifications: Sculpture
Title: Maquette for Two Piece Reclining Figure No.1
Date: 1959 cast 1974
Medium: bronze
Ownership: The Henry Moore Foundation: acquired 1987

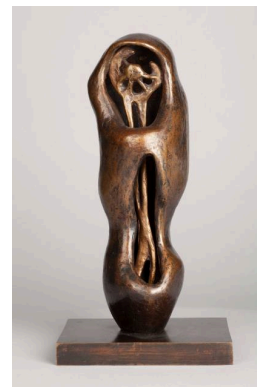

Object number: LH 293a
cast 0
Classifications: Sculpture
Title: Maquette for Upright Internal/External Form: Flower
Date: 1951 cast 1967
Medium: bronze
Ownership: The Henry Moore Foundation: gift of the artist 1977



Object number: LH 522
cast 0
Classifications: Sculpture
Title: Moon Head
Date: 1964 cast c.1968-71
Medium: porcelain
Ownership: The Henry Moore Foundation: gift of the artist 1977

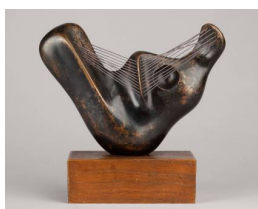

Object number: LH 201
cast g
Classifications: Sculpture
Title: Mother and Child
Date: 1939 cast 1957
Medium: bronze and string
Ownership: The Henry Moore Foundation: gift of Irina Moore 1977

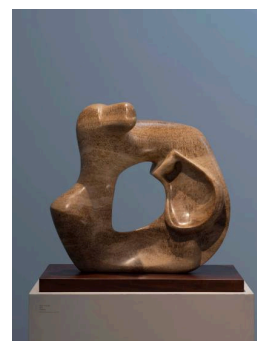

Object number: LH 754
Classifications: Sculpture
Carving
Title: Mother and Child
Date: 1978
Medium: stalactite
Ownership: The Henry Moore Foundation: acquired 1986



Object number: LH 452
Classifications: Sculpture
Carving
Title: Reclining Figure
Date: 1959-64
Medium: elmwood
Ownership: The Henry Moore Foundation: gift of Irina Moore 1977



Object number: LH 203
Classifications: Sculpture
plaster
Classifications: Sculpture
Title: Reclining Figure: Blanket
Date: 1939
Medium: plaster
Ownership: The Henry Moore Foundation: gift of the artist 1977



Object number: LH 642
Classifications: Sculpture
plaster
Classifications: Sculpture
Title: Reclining Figure: Bone
Date: 1974
Medium: plaster
Ownership: The Henry Moore Foundation: gift of the artist 1977



Object number: LH 643
Classifications: Sculpture
Carving
Title: Reclining Figure: Bone
Date: 1975
Medium: travertine marble
Ownership: The Henry Moore Foundation: gift of the artist 1977

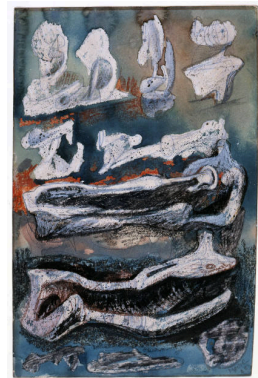

Object number: HMF 1534
Classifications: Drawing
Title: Reclining Figures: Studies for Sculpture
Date: 1940
Medium: pencil, wax crayon, coloured crayon, watercolour wash, pastel, pen and ink
Paper Support: cream medium-weight wove
Ownership: The Henry Moore Foundation: acquired 1980



Object number: LH 803
Classifications: Sculpture
cast 0
Classifications: Sculpture
Title: Reclining Girl: Shell Skirt
Date: 1980
Medium: bronze
Ownership: The Henry Moore Foundation: acquired 1986



Object number: HMF 81 (201)
Classifications: Drawing
Title: Rhinoceros VII
Date: 1981
Medium: chalk (rubbed)
Paper Support: T.H. Saunders watercolour paper, top edge deckled
Ownership: The Henry Moore Foundation: acquired 1987



Object number: HMF 771
Classifications: Drawing
Title: Seated Nude
Date: 1930
Medium: charcoal, brush and ink, wash
Paper Support: cream lightweight wove
Ownership: The Henry Moore Foundation: gift of the artist 1977



Object number: LH 911
Classifications: Sculpture
plaster
Classifications: Sculpture
Title: Seated Woman: Shell Skirt
Date: c.1969
Medium: plaster
Ownership: The Henry Moore Foundation: acquired 1993



Object number: LH X163
Classifications: Sculpture
Process
Title: Shell form
Date: undated
Medium: plaster
Ownership: The Henry Moore Foundation



Object number: LH X116
Classifications: Sculpture
Title: Stone Maze: Project for Hill Monument
Date: c.1968-72
Medium: plaster
Ownership: The Henry Moore Foundation: gift of the artist 1977



Object number: LH 186e
lead
Classifications: Sculpture
Title: Stringed Figure
Date: 1938
Medium: lead and yellow string
Ownership: The Henry Moore Foundation: acquired 1994

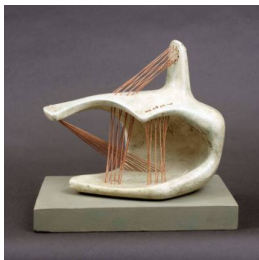

Object number: LH 207
plaster cast
Classifications: Sculpture
Title: Stringed Figure
Date: 1939 cast 1968
Medium: plaster cast with surface colour
Ownership: The Henry Moore Foundation: gift of the artist 1977



Object number: LH 187
cast 0
Classifications: Sculpture
Title: Stringed Object
Date: 1938 cast 1956
Medium: bronze and string
Ownership: The Henry Moore Foundation: gift of Irina Moore 1977



Object number: HMF 1435
Classifications: Drawing
Title: Studies for Sculpture in Various Materials
Date: 1939
Medium: pencil, wax crayon, watercolour, pen and ink, crayon
Paper Support: cream lightweight wove
Ownership: The Henry Moore Foundation: acquired 1983

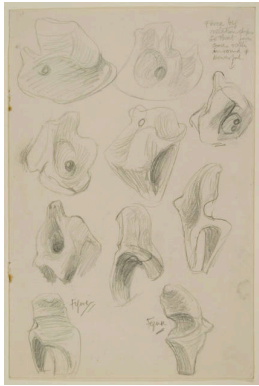

Object number: HMF 940
Classifications: Drawing
Title: Studies of Bones
Date: 1932
Medium: pencil
Paper Support: cream
lightweight wove
Ownership: The Henry Moore
Foundation: gift of the artist
1977



Object number: LH 349a
Classifications: Sculpture
Title: Study for Head of Queen
Date: 1952
Medium: plaster
Ownership: The Henry Moore
Foundation: gift of the artist
1977



Object number: HMF
1692
Classifications: Drawing
Title: Study for 'Pink and
Green Sleepers'
Date: 1940-41
Medium: pencil, wax crayon,
watercolour, wash, pen and
ink, gouache
Paper Support: cream
lightweight
Ownership: The Henry Moore
Foundation: gift of Irina Moore
1977



Object number: HMF
1635
Classifications: Drawing
Title: Study for 'Tube Shelter
Perspective'
Date: 1940-41
Medium: pencil, wax crayon,
coloured crayon, watercolour,
wash, pen and ink
Paper Support: cream
lightweight
Ownership: The Henry Moore
Foundation: gift of Irina Moore
1977



Object number: HMF
2145
Classifications: Drawing
Title: Textile Design for 'Fruit
and Flowers'
Date: 1943
Medium: pencil, wax crayon,
watercolour, chalk, pen and ink
Paper Support: cream
lightweight laid
Ownership: The Henry Moore
Foundation: acquired 2008



Object number: LH 734
Classifications: Sculpture
Carving
Title: Thin Reclining Figure
Date: 1979-80
Medium: white marble
Ownership: The Henry Moore
Foundation: acquired 1986



Object number: LH 499
Classifications: Sculpture
Title: Three Piece Reclining
Figure: Maquette No.1
Date: 1961
Medium: plaster
Ownership: The Henry Moore
Foundation: gift of the artist
1977

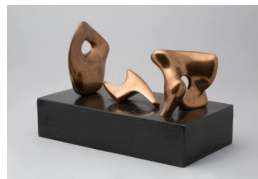

Object number: LH 501
Classifications: Sculpture
Title: Three Piece Reclining
Figure: Maquette No.2:
Polished
Date: 1962 cast 1964
Medium: bronze
Ownership: The Henry Moore
Foundation: gift of Irina Moore
1977



Object number: LH 342
Classifications: Sculpture
Title: Time/Life Screen:
Maquette No.4
Date: 1952
Medium: plaster
Ownership: The Henry Moore
Foundation: gift of the artist
1977



Object number: LH 885
plaster
Classifications: Sculpture
Title: Tube Form
Date: 1983
Medium: plaster
Ownership: The Henry Moore Foundation: acquired 1993

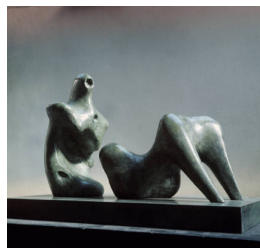

Object number: LH 685
cast 0
Classifications: Sculpture
Title: Two Piece Reclining Figure: Armless
Date: 1975
Medium: bronze
Ownership: The Henry Moore Foundation: acquired 1987



Object number: LH 694
cast 0
Classifications: Sculpture
Title: Two Piece Reclining Figure: Double Circle
Date: 1976
Medium: bronze
Ownership: The Henry Moore Foundation: gift of the artist 1979

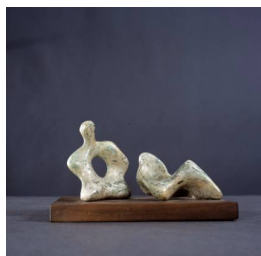

Object number: LH 666
plaster
Classifications: Sculpture
Title: Two Piece Reclining Figure: Holes
Date: 1975
Medium: plaster with surface colour
Ownership: The Henry Moore Foundation: gift of the artist 1977



Object number: LH 477
cast 0
Classifications: Sculpture
Title: Two Piece Reclining Figure: Maquette No.5
Date: 1962
Medium: bronze
Ownership: The Henry Moore Foundation: gift of the artist 1977

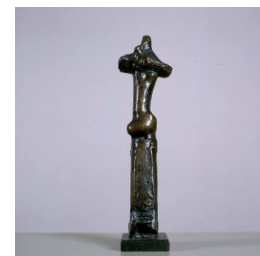

Object number: LH 376
cast e
Classifications: Sculpture
Title: Upright Motive: Maquette No.1
Date: 1955
Medium: bronze
Ownership: The Henry Moore Foundation: gift of the artist 1977



Object number: LH 384
plaster
Classifications: Sculpture
Title: Upright Motive: Maquette No.6
Date: 1955
Medium: plaster with surface colour
Ownership: The Henry Moore Foundation: gift of the artist 1977

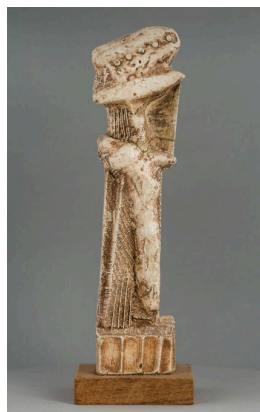

Object number: LH 387
plaster
Classifications: Sculpture
Title: Upright Motive: Maquette No.8
Date: 1955
Medium: plaster with surface colour
Ownership: The Henry Moore Foundation: gift of the artist 1977



Object number: LH 392a
plaster
Classifications: Sculpture
Title: Upright Motive: Maquette No.13
Date: 1955
Medium: plaster
Ownership: The Henry Moore Foundation: gift of the artist 1977



Object number: LH 474a
Classifications: Sculpture
Summary
Title: Variation on Two Piece Reclining Figure: Maquette No. 2
Date: 1961
Medium: plaster with surface colour
Ownership: The Henry Moore Foundation: gift of the artist 1977

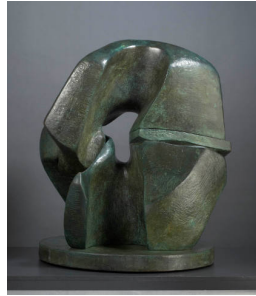

Object number: LH 514
cast 0
Classifications: Sculpture
Title: Working Model for Locking Piece
Date: 1962
Medium: bronze
Ownership: The Henry Moore Foundation: gift of the artist 1977



Object number: LH 713
cast 0
Classifications: Sculpture
Title: Working Model for Mirror Knife Edge
Date: 1976
Medium: bronze
Ownership: The Henry Moore Foundation: acquired 1986



Object number: LH 595
cast 0
Classifications: Sculpture
Title: Working Model for Oval with Points
Date: 1968-69
Medium: bronze
Ownership: The Henry Moore Foundation: transferred from the Henry Moore Trust 1978



Object number: LH 723
cast 0
Classifications: Sculpture
Title: Working Model for Reclining Figure: Bone Skirt
Date: 1977-79
Medium: bronze
Ownership: The Henry Moore Foundation: acquired 1986

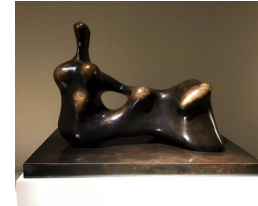

Object number: LH 708
cast 0
Classifications: Sculpture
Title: Working Model for Reclining Figure: Hand
Date: 1978 cast 1979
Medium: bronze
Ownership: The Henry Moore Foundation: acquired 1986

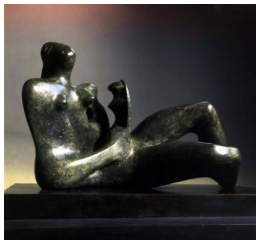

Object number: LH 648
cast 0
Classifications: Sculpture
Title: Working Model for Reclining Mother and Child
Date: 1974-75
Medium: bronze
Ownership: The Henry Moore Foundation: acquired 1986

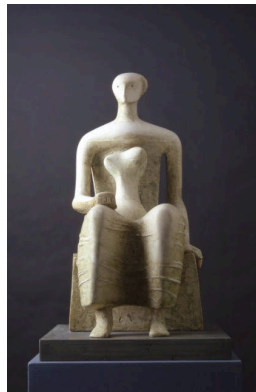

Object number: LH 433b
plaster
Classifications: Sculpture
Title: Working Model for Seated Woman
Date: 1980
Medium: plaster with surface colour
Ownership: The Henry Moore Foundation: acquired 1993



Object number: LH 481
cast b
Classifications: Sculpture
Title: Working Model for Standing Figure: Knife Edge
Date: 1961 cast 1973
Medium: fibreglass
Ownership: The Henry Moore Foundation: gift of the artist 1977



Object number: LH 491a
cast 0

Classifications: Sculpture

Title: Working Model for Stone Memorial

Date: 1961/71

Medium: bronze

Ownership: The Henry Moore Foundation: transferred from the Henry Moore Trust 1978

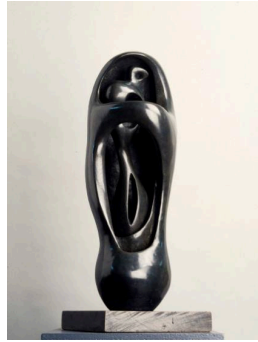

Object number: LH 295
cast 0

Classifications: Sculpture

Title: Working Model for Upright Internal/External Form

Date: 1951

Medium: bronze

Ownership: The Henry Moore Foundation: gift of Irina Moore 1977