

Henry Moore Artwork Catalogue - Report

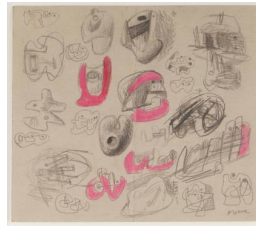

Object number: LH 195
cast 0
Classifications: Sculpture
Title: Head
Date: 1939 cast 1968
Medium: bronze and string
Ownership: The Henry Moore Foundation: gift of the artist 1977



Object number: HMF 1274
Classifications: Drawing
Title: Ideas for Sculpture
Date: 1938
Medium: pencil, crayon, watercolour
Paper Support: cream lightweight card
Ownership: The Henry Moore Foundation: gift of the artist 1977

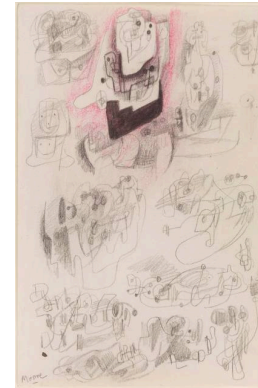

Object number: HMF 1410
Classifications: Drawing
Title: Ideas for Sculpture
Date: 1938
Medium: pencil, watercolour wash, charcoal, conté crayon
Paper Support: cream medium-weight wove
Ownership: The Henry Moore Foundation: gift of the artist 1977

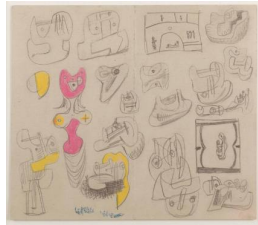

Object number: HMF 1275
Classifications: Drawing
Title: Ideas for Sculpture
Date: 1938
Medium: pencil, crayon
Paper Support: cream lightweight card
Ownership: The Henry Moore Foundation: gift of the artist 1977

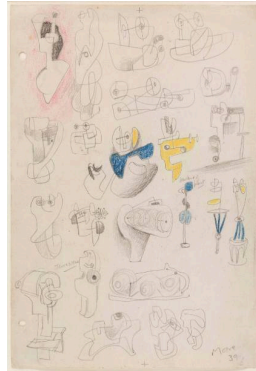

Object number: HMF 1412
Classifications: Drawing
Title: Ideas for Sculpture
Date: 1938
Medium: pencil, conté crayon
Paper Support: cream medium-weight wove
Ownership: The Henry Moore Foundation: gift of the artist 1977

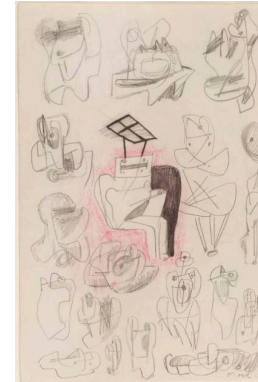

Object number: HMF 1411
Classifications: Drawing
Title: Ideas for Sculpture
Date: 1938
Medium: pencil, conté crayon
Paper Support: cream medium-weight wove
Ownership: The Henry Moore Foundation: gift of the artist 1977

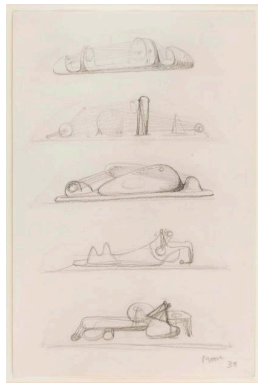

Object number: HMF 1400
Classifications: Drawing
Title: Ideas for Sculpture for Lubetkin's Flat: Stringed Figures
Date: 1938
Medium: pencil
Paper Support: cream medium-weight wove
Ownership: The Henry Moore Foundation: gift of the artist 1977



Object number: HMF 1404
Classifications: Drawing
Title: Ideas for Stringed Figures
Date: 1938
Medium: pencil
Paper Support: cream medium-weight wove
Ownership: The Henry Moore Foundation: gift of the artist 1977

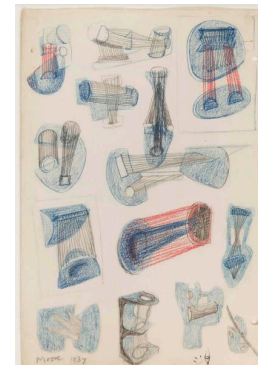

Object number: HMF 1338
Classifications: Drawing
Title: Ideas for Stringed Figure Sculptures
Date: 1937
Medium: pencil, pen and ink, crayon
Paper Support: cream medium-weight wove
Ownership: The Henry Moore Foundation: gift of the artist 1977



Object number: LH 186
cast 0
Classifications: Sculpture
Title: Mother and Child
Date: 1938 cast 1985
Medium: bronze and red string
Ownership: The Henry Moore Foundation: acquired 1987



Object number: LH 186
cast b
Classifications: Sculpture
Title: Mother and Child
Date: 1938
Medium: lead and yellow string
Ownership: The Henry Moore Foundation: acquired by exchange 1996



Object number: LH 198
cast a
Classifications: Sculpture
Title: Stringed Ball
Date: 1939 cast c.1945
Medium: bronze and string
Ownership: The Henry Moore Foundation: gift of the artist 1977



Object number: LH 186e
lead
Classifications: Sculpture
Title: Stringed Figure
Date: 1938
Medium: lead and yellow string
Ownership: The Henry Moore Foundation: acquired 1994



Object number: LH 206
lead
Classifications: Sculpture
Title: Stringed Figure
Date: 1939
Medium: lead and violet string
Ownership: The Henry Moore Foundation: gift of Irina Moore 1977



Object number: LH 186b
cast g
Classifications: Sculpture
Title: Stringed Figure
Date: 1938 cast 1960
Medium: bronze and string
Ownership: The Trustees of the Tate Gallery, London: presented by the Friends of the Tate Gallery, 1960

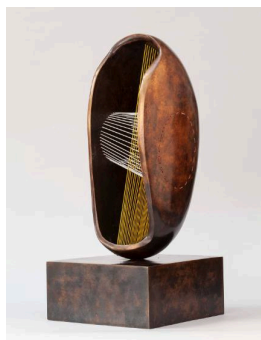

Object number: LH 186c
cast a
Classifications: Sculpture
Title: Stringed Figure: Bowl
Date: 1938 cast 1967
Medium: bronze and string
Ownership: The Henry Moore Foundation: gift of the artist 1979



Object number: LH 186g
cast 0
Classifications: Sculpture
Title: Stringed Head
Date: 1938 cast 1966
Medium: bronze and string
Ownership: The Henry Moore Foundation: gift of the artist 1977



Object number: LH 182
cast 0
Classifications: Sculpture
Title: Stringed Relief
Date: 1937 cast 1976
Medium: bronze and string
Ownership: The Henry Moore Foundation: gift of the artist 1977