

Henry Moore Artwork Catalogue - Report

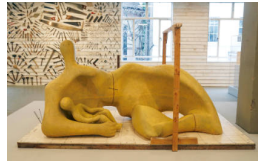

Object number: LH 891
plaster
Classifications: Sculpture
Title: Bone Head
Date: 1983
Medium: plaster
Ownership: The Henry Moore Foundation: acquired 1993



Object number: LH 822
polystyrene
Classifications: Sculpture
Title: Draped Reclining Mother and Baby
Date: 1983
Medium: polystyrene
Ownership: The Henry Moore Foundation: acquired 1993



Object number: LH 822
cast 0
Classifications: Sculpture
Title: Draped Reclining Mother and Baby
Date: 1983
Medium: bronze
Ownership: The Henry Moore Foundation: acquired 1986



Object number: LH 259
plaster
Classifications: Sculpture
Title: Family Group
Date: 1945
Medium: plaster
Ownership: The Henry Moore Foundation: gift of the artist 1977

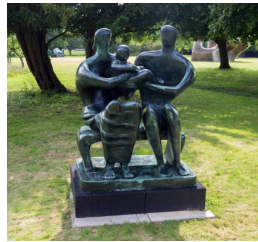

Object number: LH 269
cast 00
Classifications: Sculpture
Title: Family Group
Date: 1948-49 cast c.1985
Medium: bronze
Ownership: The Henry Moore Foundation: acquired 1992



Object number: LH 468a
plaster
Classifications: Sculpture
Title: Head of Girl
Date: 1960
Medium: plaster
Ownership: The Henry Moore Foundation: gift of the artist 1977



Object number: LH 467
plaster
Classifications: Sculpture
Title: Helmet Head No.3
Date: 1960
Medium: plaster, clay
Ownership: The Henry Moore Foundation: gift of the artist 1977



Object number: LH 820
plaster
Classifications: Sculpture
Title: Maquette for Draped Reclining Mother and Baby
Date: 1981
Medium: plaster
Ownership: The Henry Moore Foundation: acquired 1993

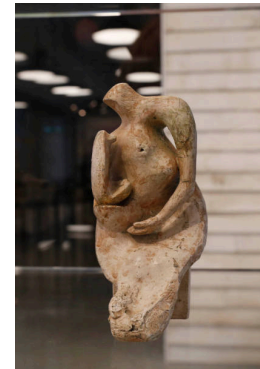

Object number: LH 836
plaster
Classifications: Sculpture
Title: Maquette for Mother and Child: Block Seat
Date: 1981
Medium: plaster with surface colour
Ownership: The Henry Moore Foundation: acquired 1993



Object number: LH 594
cast a
Classifications: Sculpture
Title: Maquette for Oval with Points
Date: 1968
Medium: plaster cast on wooden base
Ownership: The Henry Moore Foundation: gift of the artist 1977



Object number: LH 611
plaster
Classifications: Sculpture
Title: Maquette for Reclining Connected Forms
Date: 1969
Medium: plaster with surface colour
Ownership: The Henry Moore Foundation: gift of the artist 1977



Object number: LH 707
bone
Classifications: Sculpture
Title: Maquette for Reclining Figure: Hand
Date: 1976
Medium: bone, flint and plasticine
Ownership: The Henry Moore Foundation: gift of the artist 1977



Object number: LH 707
plaster
Classifications: Sculpture
Title: Maquette for Reclining Figure: Hand
Date: 1976
Medium: plaster
Ownership: The Henry Moore Foundation: gift of the artist 1977



Object number: LH 591
plaster
Classifications: Sculpture
Title: Maquette for Spindle Piece
Date: 1968
Medium: plaster
Ownership: The Henry Moore Foundation: gift of the artist 1977



Object number: LH 591
clay
Classifications: Sculpture
Title: Maquette for Spindle Piece
Date: 1968
Medium: clay
Ownership: The Henry Moore Foundation: gift of the artist 1977



Object number: LH 661
plaster
Classifications: Sculpture
Title: The Matron
Date: 1975
Medium: plaster with surface colour
Ownership: The Henry Moore Foundation: gift of the artist 1977



Object number: LH 838
cast 0
Classifications: Sculpture
Title: Mother and Child: Block Seat
Date: 1983-84
Medium: bronze
Ownership: The Henry Moore Foundation: acquired 1986

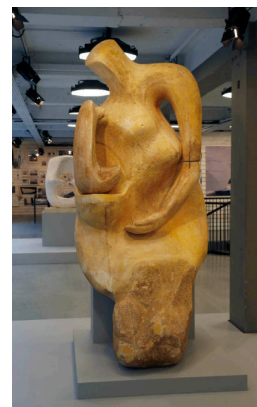

Object number: LH 838
polystyrene
Classifications: Sculpture
Title: Mother and Child: Block Seat
Date: 1983-84
Medium: polystyrene
Ownership: The Henry Moore Foundation: acquired 1993



Object number: LH 349a
plaster
Classifications: Sculpture
Title: Study for Head of Queen
Date: 1952
Medium: plaster
Ownership: The Henry Moore Foundation: gift of the artist 1977

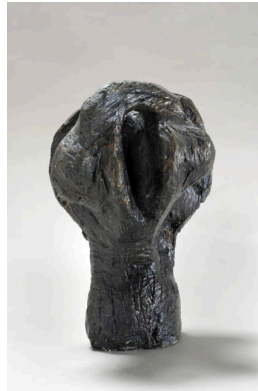

Object number: LH 358a
plaster
Classifications: Sculpture
Title: Study for Head of Warrior
Date: 1953
Medium: plaster
Ownership: The Henry Moore Foundation: gift of the artist 1977



Object number: LH 342
plaster
Classifications: Sculpture
Title: Time/Life Screen: Maquette No.4
Date: 1952
Medium: plaster
Ownership: The Henry Moore Foundation: gift of the artist 1977



Object number: LH 570
cast 4
Classifications: Sculpture
Title: Torso with Point
Date: 1967
Medium: bronze
Ownership: The Henry Moore Foundation: gift of the artist 1977



Object number: LH 384
plaster
Classifications: Sculpture
Title: Upright Motive: Maquette No.6
Date: 1955
Medium: plaster with surface colour
Ownership: The Henry Moore Foundation: gift of the artist 1977

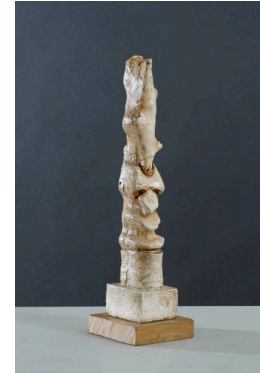

Object number: LH 385
plaster
Classifications: Sculpture
Title: Upright Motive: Maquette No.7
Date: 1955
Medium: plaster with surface colour
Ownership: The Henry Moore Foundation: gift of the artist 1977



Object number: LH 390
plaster
Classifications: Sculpture
Title: Upright Motive: Maquette No.10
Date: 1955
Medium: plaster with surface colour
Ownership: The Henry Moore Foundation: gift of the artist 1977

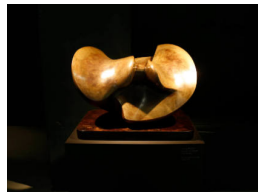

Object number: LH 571a
cast 0
Classifications: Sculpture
Title: Working Model for Divided Oval: Butterfly
Date: 1967 cast 1982
Medium: bronze
Ownership: The Henry Moore Foundation: acquired 1986



Object number: LH 821
plaster cast
Classifications: Sculpture
Title: Working Model for Draped Reclining Mother and Baby
Date: 1982
Medium: plaster [cast]
Ownership: The Henry Moore Foundation



Object number: LH 837
plaster
Classifications: Sculpture
Title: Working Model for Mother and Child: Block Seat
Date: 1983
Medium: plaster with surface colour
Ownership: The Henry Moore Foundation: acquired 1986



Object number: LH 595
cast 0
Classifications: Sculpture
Title: Working Model for Oval with Points
Date: 1968-69
Medium: bronze
Ownership: The Henry Moore Foundation: transferred from the Henry Moore Trust 1978

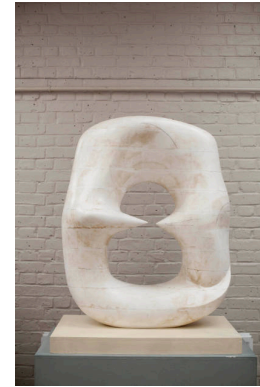

Object number: LH 595
cast b
Classifications: Sculpture
Title: Working Model for Oval with Points
Date: 1968-69
Medium: plaster cast (sliced)
Ownership: The Henry Moore Foundation: gift of the artist 1977

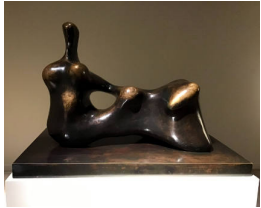

Object number: LH 708
cast 0
Classifications: Sculpture
Title: Working Model for Reclining Figure: Hand
Date: 1978 cast 1979
Medium: bronze
Ownership: The Henry Moore Foundation: acquired 1986



Object number: LH 654
cast 0
Classifications: Sculpture
Title: Working Model for Three Piece Reclining Figure: Draped
Date: 1975
Medium: bronze
Ownership: The Henry Moore Foundation: acquired 1987