

Henry Moore Artwork Catalogue - Report



Object number: HMF
1807

Classifications: Drawing

Title: Group of Draped Figures
in a Shelter

Date: 1941

Medium: chalk, wax crayon,
coloured crayon, watercolour,
pen and ink, gouache

Paper Support: cream
medium-weight wove

Ownership: The Henry Moore
Foundation: acquired 1982

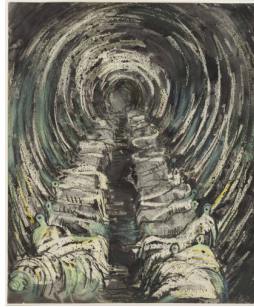

Object number: HMF
1773

Classifications: Drawing

Title: Tube Shelter Perspective

Date: 1941

Medium: pencil, wax crayon,
coloured crayon, gouache,
watercolour wash

Paper Support: cream
lightweight

Ownership: The Henry Moore
Foundation: gift of the artist
1977