

Henry Moore Artwork Catalogue - Report



Object number: LH 892
cast 0
Classifications: Sculpture
Title: Animal Turned Head
Date: 1983
Medium: bronze
Ownership: The Henry Moore Foundation: acquired 1987



Object number: LH 132
cast a
Classifications: Sculpture
Title: Composition
Date: 1933 cast c.1972
Medium: bronze
Ownership: The Henry Moore Foundation: acquired 1991

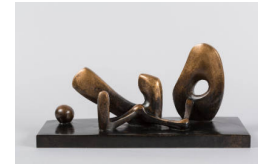

Object number: LH 140
cast 00
Classifications: Sculpture
Title: Composition
Date: 1934 cast 1961
Medium: bronze
Ownership: The Henry Moore Foundation: gift of the artist 1977

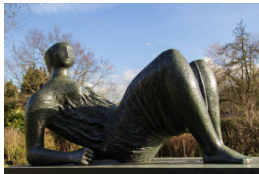

Object number: LH 336
cast 0
Classifications: Sculpture
Title: Draped Reclining Figure
Date: 1952-53
Medium: bronze
Ownership: The Henry Moore Foundation: gift of the artist 1977



Object number: LH 680
cast a
Classifications: Sculpture
Title: Girl and Dwarf
Date: 1975
Medium: plaster cast
Ownership: The Henry Moore Foundation: gift of the artist 1977



Object number: LH 641
cast 0
Classifications: Sculpture
Title: Goslar Warrior
Date: 1973-74
Medium: bronze
Ownership: The Henry Moore Foundation: gift of the artist 1977



Object number: LH 353
plaster cast c
Classifications: Sculpture
Title: Hands of Queen
Date: 1952
Medium: plaster cast of left hand
Ownership: The Henry Moore Foundation: gift of the artist 1977

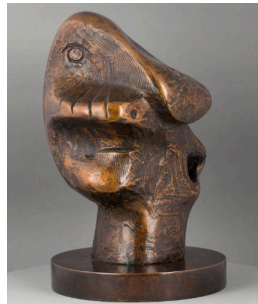

Object number: LH 522d
cast 0
Classifications: Sculpture
Title: Head
Date: 1964 cast 1982
Medium: bronze
Ownership: The Henry Moore Foundation: acquired 1987



Object number: LH 159a
cast 0
Classifications: Sculpture
Title: Head and Shoulders
Date: c.1935 cast 1964
Medium: bronze
Ownership: The Henry Moore Foundation: gift of the artist 1977



Object number: LH X103
Classifications: Sculpture
Title: Head and Shoulders
Date: c.1966
Medium: plaster
Ownership: The Henry Moore Foundation: gift of the artist 1977

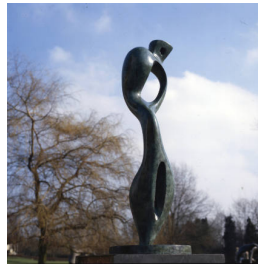

Object number: LH 296a
cast 0
Classifications: Sculpture
Title: Interior Form
Date: 1951 cast 1981
Medium: bronze
Ownership: The Henry Moore Foundation: acquired 1986



Object number: LH 629
cast 0
Classifications: Sculpture
Title: Large Four Piece Reclining Figure
Date: 1972-73
Medium: bronze
Ownership: The Henry Moore Foundation: acquired 1987



Object number: LH 192b
fibreglass
Classifications: Sculpture
Title: Large Reclining Figure
Date: 1983
Medium: fibreglass
Ownership: The Henry Moore Foundation: acquired 1987

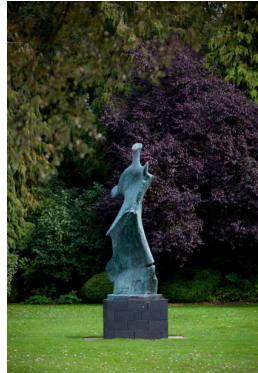

Object number: LH 482a
cast 00
Classifications: Sculpture
Title: Large Standing Figure: Knife Edge
Date: 1961 cast 1976
Medium: bronze
Ownership: The Henry Moore Foundation: acquired 1987



Object number: LH 515
fibreglass cast b
Classifications: Sculpture
Title: Locking Piece
Date: 1962-63 cast 1971
Medium: fibreglass
Ownership: The Henry Moore Foundation: acquired 1987



Object number: LH 524
plaster cast
Classifications: Sculpture
Title: Maquette for Atom Piece
Date: 1964
Medium: plaster cast
Ownership: The Henry Moore Foundation: gift of the artist 1977



Object number: LH 640
plaster cast [1]
Classifications: Sculpture
Title: Maquette for Goslar Warrior
Date: 1973
Medium: plaster cast for enlargement
Ownership: The Henry Moore Foundation: gift of the artist 1977



Object number: LH X112
Classifications: Sculpture
Title: Maquette for Hill Monument No.1
Date: 1968
Medium: plaster
Ownership: The Henry Moore Foundation: gift of the artist 1977



Object number: LH X113
Classifications: Sculpture
Title: Maquette for Hill Monument No.2
Date: 1968
Medium: plaster
Ownership: The Henry Moore Foundation: gift of the artist 1977



Object number: LH X117
Classifications: Sculpture
Title: Maquette for Pointed Torso
Date: 1969
Medium: plaster
Ownership: The Henry Moore Foundation: gift of the artist 1977



Object number: LH 906
plaster
Classifications: Sculpture
Title: Maquette for Reclining Figure: Umbilicus
Date: 1983
Medium: plaster
Ownership: The Henry Moore Foundation: acquired 1993



Object number: LH 554a
plaster
Classifications: Sculpture
Title: Maquette for Two Forms
Date: 1966
Medium: plaster
Ownership: The Henry Moore Foundation: gift of the artist 1977



Object number: LH 554a
cast 0
Classifications: Sculpture
Title: Maquette for Two Forms
Date: 1966 cast 1976
Medium: bronze
Ownership: The Henry Moore Foundation: acquired 1986

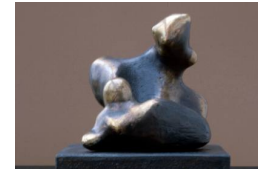

Object number: LH 696
cast 0
Classifications: Sculpture
Title: Mother and Child: Pisano
Date: 1976
Medium: bronze
Ownership: The Henry Moore Foundation: acquired 1987



Object number: LH 596
cast 0
Classifications: Sculpture
Title: Oval with Points
Date: 1968-70
Medium: bronze
Ownership: The Henry Moore Foundation: gift of the artist 1977



Object number: LH 192a
cast 0
Classifications: Sculpture
Title: Reclining Figure
Date: 1985
Medium: bronze
Ownership: The Henry Moore Foundation: acquired 1987



Object number: LH 101
cast 6
Classifications: Sculpture
Title: Reclining Figure
Date: 1931 cast 1963
Medium: bronze
Ownership: The Henry Moore Foundation: gift of the artist 1977

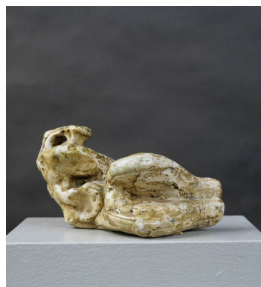

Object number: LH 489
plaster
Classifications: Sculpture
Title: Reclining Figure:
Bunched
Date: 1961
Medium: plaster
Ownership: The Henry Moore
Foundation: gift of the artist
1977



Object number: LH 103
cast 2
Classifications: Sculpture
Title: Relief
Date: 1931 cast 1968
Medium: bronze
Ownership: The Henry Moore
Foundation: gift of the artist
1979



Object number: LH 726
cast 0
Classifications: Sculpture
Title: Relief: Seated and
Standing Mother and Child
Date: 1977
Medium: bronze
Ownership: The Henry Moore
Foundation: acquired 1987



Object number: LH 798
cast 0
Classifications: Sculpture
Title: Resting Animal
Date: 1980
Medium: bronze
Ownership: The Henry Moore
Foundation: acquired 1987



Object number: LH 835
plaster
Classifications: Sculpture
Title: Semi-Seated Mother and
Child
Date: 1981
Medium: plaster with surface
colour
Ownership: The Henry Moore
Foundation: acquired 1993

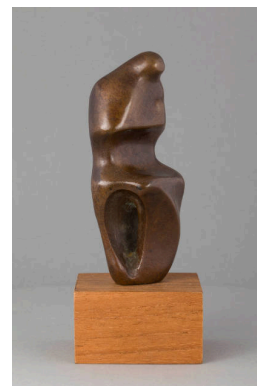

Object number: LH 130a
cast b
Classifications: Sculpture
Title: Standing Figure
Date: 1933
Medium: bronze
Ownership: The Henry Moore
Foundation: gift of the artist
1977



Object number: LH 501
plaster
Classifications: Sculpture
Title: Three Piece Reclining
Figure: Maquette No.2:
Polished
Date: 1962
Medium: plaster
Ownership: The Henry Moore
Foundation: gift of the artist
1977



Object number: LH 580
cast 0
Classifications: Sculpture
Title: Three Piece Sculpture:
Vertebrae
Date: 1968-69
Medium: bronze
Ownership: The Henry Moore
Foundation: acquired 1989



Object number: LH 258
plaster b
Classifications: Sculpture
Title: Three Standing Figures
Date: 1945
Medium: plaster with surface
colour
Ownership: The Henry Moore
Foundation: gift of the artist
1977



Object number: LH 771
plaster
Classifications: Sculpture
Title: Tree Figure
Date: 1979
Medium: plaster with surface colour
Ownership: The Henry Moore Foundation: acquired 1993



Object number: LH 885
plaster
Classifications: Sculpture
Title: Tube Form
Date: 1983
Medium: plaster
Ownership: The Henry Moore Foundation: acquired 1993



Object number: LH 700
cast a
Classifications: Sculpture
Title: Twin Heads
Date: 1976
Medium: plaster cast
Ownership: The Henry Moore Foundation: gift of the artist 1977

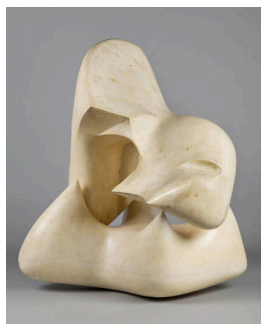

Object number: LH 600
fibreglass cast b
Classifications: Sculpture
Title: Two Piece Points: Skull
Date: 1969
Medium: fibreglass
Ownership: The Henry Moore Foundation: gift of the artist 1977



Object number: LH 606
cast 0
Classifications: Sculpture
Title: Two Piece Reclining Figure: Points
Date: 1969
Medium: bronze
Ownership: The Henry Moore Foundation: gift of the artist 1977



Object number: LH 380
plaster
Classifications: Sculpture
Title: Upright Motive: Maquette No.3
Date: 1955
Medium: plaster with surface colour
Ownership: The Henry Moore Foundation: gift of the artist 1977



Object number: LH 365
cast d
Classifications: Sculpture
Title: Wall Relief: Maquette No. 1
Date: 1955
Medium: bronze
Ownership: The Henry Moore Foundation: gift of Irina Moore 1977



Object number: LH 850
cast 0
Classifications: Sculpture
Title: Working Model for Mother and Child: Hood
Date: 1982
Medium: bronze
Ownership: The Henry Moore Foundation: acquired 1986