

# Henry Moore Artwork Catalogue - Report

---



**Object number:** LH 705  
**cast 0**  
**Classifications:** Sculpture  
**Title:** Working Model for  
Draped Reclining Figure  
**Date:** 1976-79  
**Medium:** bronze  
**Ownership:** The Henry Moore  
Foundation: acquired 1986



**Object number:** LH 595  
**cast 00**  
**Classifications:** Sculpture  
**Title:** Working Model for Oval  
with Points  
**Date:** 1968-69  
**Medium:** bronze  
**Ownership:** private collection

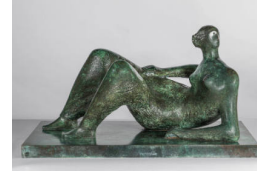

**Object number:** LH 674  
**cast 0**  
**Classifications:** Sculpture  
**Title:** Working Model for  
Reclining Figure: Angles  
**Date:** 1975-77  
**Medium:** bronze  
**Ownership:** The Henry Moore  
Foundation: acquired 1986