

Henry Moore Artwork Catalogue - Report

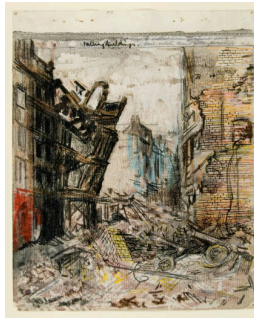

Object number: TEX 10.1:S1
Classifications: Textile
Title: Caterpillar and Insect Wings
Date: 1947
Medium: serigraphy in three colours silk screen
Paper Support: rayon bag
Ownership: The Henry Moore Foundation: acquired 1990



Object number: HMF 1686
Classifications: Drawing
Title: Falling Buildings: The City 30 December 1940
Date: 1940-41
Medium: pencil, wax crayon, coloured crayon, watercolour, wash, pen and ink
Paper Support: cream lightweight
Ownership: The Henry Moore Foundation: gift of Irina Moore 1977



Object number: HMF 1938
Classifications: Drawing
Title: Four Studies of Miners Working
Date: 1942
Medium: pencil, wax crayon, coloured crayon, watercolour, wash, pen and ink
Ownership: The Henry Moore Foundation: gift of the artist 1977



Object number: HMF 1999
Classifications: Drawing
Title: Miner at Work
Date: 1942
Medium: pencil, wax crayon, coloured crayon, watercolour, wash, pen and ink
Paper Support: cream medium-weight wove
Ownership: The Henry Moore Foundation: gift of the artist 1977

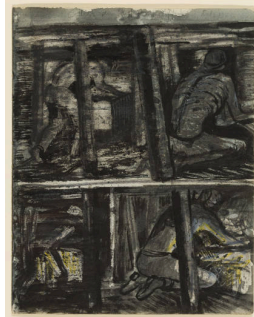

Object number: HMF 1933
Classifications: Drawing
Title: Miners Pushing Tubs
Date: 1942
Medium: pencil, wax crayon, coloured crayon, watercolour, wash, pen and ink
Ownership: The Henry Moore Foundation: gift of the artist 1977



Object number: HMF 1943
Classifications: Drawing
Title: Miners Walking into Tunnel
Date: 1942
Medium: pencil, wax crayon, coloured crayon, watercolour, wash, pen and ink
Ownership: The Henry Moore Foundation: gift of the artist 1977



Object number: HMF 1939

Classifications: Drawing

Title: Miner with Lamp

Date: 1942

Medium: pencil, wax crayon, coloured crayon, watercolour, wash, pen and ink

Ownership: The Henry Moore Foundation: gift of the artist 1977

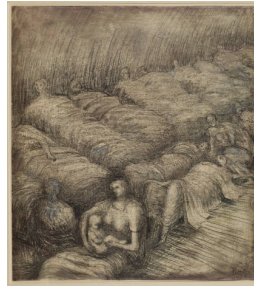

Object number: HMF 1798

Classifications: Drawing

Title: Mother and Child among Underground Sleepers

Date: 1941

Medium: pencil, wax crayon, watercolour, wash, pen and ink, gouache

Paper Support: cream medium-weight wove

Ownership: The Henry Moore Foundation: acquired 1977

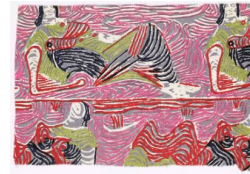

Object number: TEX 8.1: S1

Classifications: Textile

Title: Reclining Figures

Date: 1944-46

Medium: serigraphy in six colours silk screen

Paper Support: cotton

Ownership: The Henry Moore Foundation: acquired 1990



Object number: HMF 1816

Classifications: Drawing

Title: Shelter Drawing: Sleeping Figures

Date: 1941

Medium: pencil, wax crayon, watercolour, wash, pen and ink

Paper Support: off-white medium-weight wove

Ownership: The Henry Moore Foundation: acquired 1983



Object number: HMF 1712

Classifications: Drawing

Title: Sleeping Figures

Date: 1940-41

Medium: pencil, wax crayon, coloured crayon, watercolour, wash, pen and ink

Paper Support: cream lightweight

Ownership: The Henry Moore Foundation: gift of Irina Moore 1977



Object number: HMF 1703

Classifications: Drawing

Title: Study for 'Four Grey Sleepers'

Date: 1940-41

Medium: pencil, wax crayon, coloured crayon, watercolour, wash, pen and ink

Paper Support: cream lightweight

Ownership: The Henry Moore Foundation: gift of Irina Moore 1977



Object number: HMF 1685

Classifications: Drawing

Title: Study for 'Morning after the Blitz'

Date: 1940-41

Medium: pencil, wax crayon, coloured crayon, watercolour, wash, pen and ink

Paper Support: cream lightweight

Ownership: The Henry Moore Foundation: gift of Irina Moore 1977



Object number: HMF 1695

Classifications: Drawing

Title: Study for 'Reclining Figures'

Date: 1940-41

Medium: pencil, wax crayon, coloured crayon, wash, pen and ink

Paper Support: cream lightweight

Ownership: The Henry Moore Foundation: gift of Irina Moore 1977

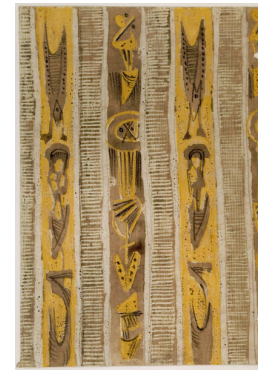

Object number: HMF 2139

Classifications: Drawing

Title: Textile Design

Date: 1943

Medium: pencil, wax crayon, coloured crayon, watercolour

Paper Support: cream medium-weight wove

Ownership: The Henry Moore Foundation: gift of the artist 1977



Object number: HMF 2137

Classifications: Drawing

Title: Textile Design

Date: 1943

Medium: crayon

Paper Support: cream medium-weight wove

Ownership: The Henry Moore Foundation: gift of the artist 1977



Object number: HMF 2136

Classifications: Drawing

Title: Textile Design

Date: 1943

Medium: pencil, wax crayon, coloured crayon, watercolour

Paper Support: cream medium-weight wove

Ownership: The Henry Moore Foundation: gift of the artist 1977



Object number: HMF 2138

Classifications: Drawing

Title: Textile Design

Date: 1943

Medium: coloured crayon, crayon

Paper Support: cream medium-weight wove

Ownership: The Henry Moore Foundation: gift of the artist 1977