

Henry Moore Artwork Catalogue - Report

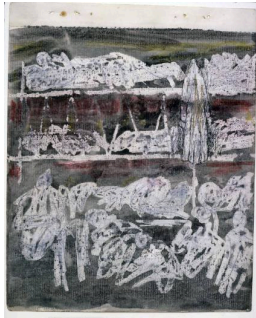

Object number: HMF 1697

Classifications: Drawing

Title: Bunks and Sleepers

Date: 1940-41

Medium: pencil, wax crayon, coloured crayon, watercolour, wash, pen and ink

Paper Support: cream lightweight

Ownership: The Henry Moore Foundation: gift of Irina Moore 1977

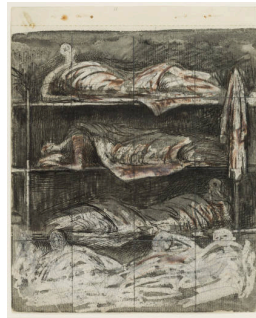

Object number: HMF 1698

Classifications: Drawing

Title: Bunks and Sleepers

Date: 1940-41

Medium: pencil, wax crayon, coloured crayon, watercolour, wash, pen and ink, gouache

Paper Support: cream lightweight

Ownership: The Henry Moore Foundation: gift of Irina Moore 1977

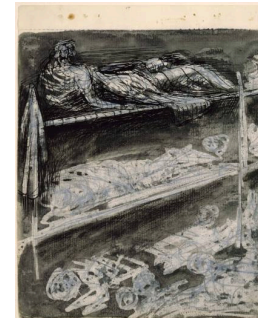

Object number: HMF 1700

Classifications: Drawing

Title: Bunks and Sleepers

Date: 1940-41

Medium: pencil, wax crayon, wash, pen and ink

Paper Support: cream lightweight

Ownership: The Henry Moore Foundation: gift of Irina Moore 1977



Object number: HMF 1575

Classifications: Drawing

Title: Crashed Aeroplane and Urban Skyline

Date: 1940-41

Medium: pencil, wax crayon, coloured crayon, watercolour, wash, pen and ink

Paper Support: cream lightweight wove

Ownership: The British Museum, London, bequeathed by Lady Clark



Object number: HMF 1562

Classifications: Drawing

Title: Devastated Buildings and Underground Platform Scene

Date: 1940-41

Medium: pencil, wax crayon, coloured crayon, watercolour, wash, pen and ink

Paper Support: cream machine wove

Ownership: The British Museum, London, bequeathed by Lady Clark



Object number: LH 822 cast 0

Classifications: Sculpture

Title: Draped Reclining Mother and Baby

Date: 1983

Medium: bronze

Ownership: The Henry Moore Foundation: acquired 1986



Object number: HMF 1553

Classifications: Drawing

Title: Eighteen Ideas for War Drawings

Date: 1940

Medium: pencil, wax crayon, coloured crayon, watercolour wash, pen and ink

Paper Support: cream medium-weight wove

Ownership: The Henry Moore Foundation: gift of the artist 1977

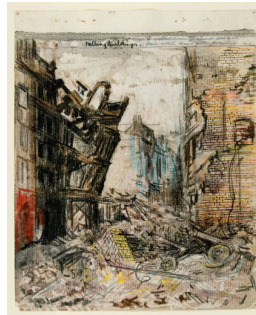

Object number: HMF 1686

Classifications: Drawing

Title: Falling Buildings: The City 30 December 1940

Date: 1940-41

Medium: pencil, wax crayon, coloured crayon, watercolour, wash, pen and ink

Paper Support: cream lightweight

Ownership: The Henry Moore Foundation: gift of Irina Moore 1977



Object number: LH 405 cast k

Classifications: Sculpture

Title: Falling Warrior

Date: 1956-57

Medium: bronze

Ownership: Kirklees Metropolitan Council, Huddersfield Art Gallery



Object number: LH 259 cast i

Classifications: Sculpture

Title: Family Group

Date: 1945

Medium: bronze

Ownership: The Henry Moore Foundation: acquired by exchange with the British Council 1991



Object number: HMF 1620

Classifications: Drawing

Title: Figures in Bombed Streets

Date: 1940-41

Medium: pencil, wax crayon, coloured crayon, watercolour, wash, pen and ink

Paper Support: cream lightweight wove

Ownership: The British Museum, London, bequeathed by Lady Clark

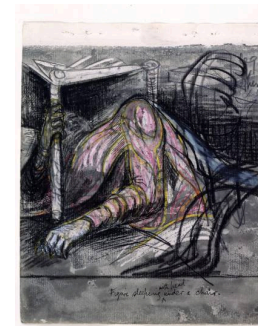

Object number: HMF 1719

Classifications: Drawing

Title: Figure Sleeping with Head Under a Chair

Date: 1940-41

Medium: pencil, wax crayon, coloured crayon, watercolour, wash, pen and ink

Ownership: The Henry Moore Foundation: gift of Irina Moore 1977



Object number: HMF 1674

Classifications: Drawing

Title: Figure Studies

Date: 1940-41

Medium: pencil, wax crayon, coloured crayon, watercolour, wash, pen and ink

Paper Support: cream lightweight

Ownership: The Henry Moore Foundation: gift of Irina Moore 1977



Object number: HMF 1678

Classifications: Drawing

Title: Figure Studies

Date: 1940-41

Medium: pencil, wax crayon, watercolour, pen and ink

Paper Support: cream lightweight

Ownership: The Henry Moore Foundation: gift of Irina Moore 1977



Object number: HMF 2000a

Classifications: Drawing

Title: Four Studies of Miners at the Coalface

Date: 1942

Medium: pencil, wax crayon, coloured crayon, watercolour, wash, pen and ink, gouache

Paper Support: cream medium-weight wove

Ownership: The Henry Moore Foundation: acquired 1984



Object number: HMF 1807

Classifications: Drawing

Title: Group of Draped Figures in a Shelter

Date: 1941

Medium: chalk, wax crayon, coloured crayon, watercolour, pen and ink, gouache

Paper Support: cream medium-weight wove

Ownership: The Henry Moore Foundation: acquired 1982



Object number: HMF 1835

Classifications: Drawing

Title: Group of Seated Figures

Date: 1941

Medium: pencil, wax crayon, coloured crayon, watercolour wash, gouache, pen and ink

Paper Support: medium-weight wove

Ownership: The Henry Moore Foundation: acquired 2005 in memory of Joanna Drew CBE

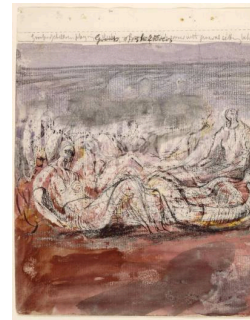

Object number: HMF 1644

Classifications: Drawing

Title: Group of Shelterers

Date: 1940-41

Medium: pencil, wax crayon, coloured crayon, watercolour, wash, pen and ink

Paper Support: cream lightweight

Ownership: The Henry Moore Foundation: gift of Irina Moore 1977



Object number: HMF 1673

Classifications: Drawing

Title: Group of Shelterers

Date: 1940-41

Medium: pencil, wax crayon, coloured crayon, watercolour, wash, pen and ink

Paper Support: cream lightweight

Ownership: The Henry Moore Foundation: gift of Irina Moore 1977



Object number: HMF 1736

Classifications: Drawing

Title: Group of Shelterers

Date: 1940

Medium: pencil, wax crayon, watercolour, wash, pen and ink

Ownership: Robert and Lisa Sainsbury Collection, University of East Anglia, Norwich



Object number: HMF 1675

Classifications: Drawing

Title: Group of Shelterers

Date: 1940-41

Medium: pencil, wax crayon, watercolour, wash, pen and ink

Paper Support: cream lightweight

Ownership: The Henry Moore Foundation: gift of Irina Moore 1977



Object number: HMF 1611

Classifications: Drawing

Title: Head Made up of Devastated House

Date: 1940-41

Medium: pencil, wax crayon, coloured crayon, watercolour, wash, pen and ink

Paper Support: cream lightweight wove

Ownership: The British Museum, London, bequeathed by Lady Clark



Object number: LH 279
lead cast a

Classifications: Sculpture

Title: Helmet Head No.1

Date: 1950

Medium: lead

Ownership: The Henry Moore Foundation: gift of Irina Moore 1977



Object number: LH 629
cast 0

Classifications: Sculpture

Title: Large Four Piece Reclining Figure

Date: 1972-73

Medium: bronze

Ownership: The Henry Moore Foundation: acquired 1987



Object number: HMF 1574

Classifications: Drawing

Title: London Skyline

Date: 1940-41

Medium: pencil, wax crayon, coloured crayon, watercolour, wash, pen and ink

Paper Support: cream lightweight wove

Ownership: The British Museum, London, bequeathed by Lady Clark

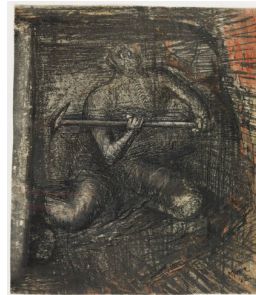

Object number: HMF 1999

Classifications: Drawing

Title: Miner at Work

Date: 1942

Medium: pencil, wax crayon, coloured crayon, watercolour, wash, pen and ink

Paper Support: cream medium-weight wove

Ownership: The Henry Moore Foundation: gift of the artist 1977



Object number: HMF 2005

Classifications: Drawing

Title: Miner Drilling in Drift

Date: 1942

Medium: pencil, wax crayon, coloured crayon, watercolour, wash, pen and ink

Ownership: Robert and Lisa Sainsbury Collection, University of East Anglia, Norwich



Object number: HMF 1947

Classifications: Drawing

Title: Miners Going Along Tunnel

Date: 1942

Medium: pencil, wax crayon, coloured crayon, watercolour, wash, pen and ink

Paper Support: white medium-weight wove

Ownership: The Henry Moore Foundation: gift of the artist 1977

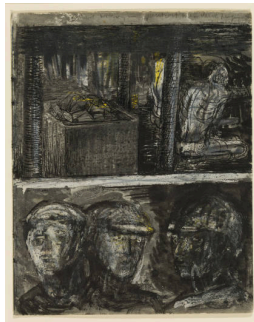

Object number: HMF 1927

Classifications: Drawing

Title: Miners' Heads

Date: 1942

Medium: pencil, wax crayon, coloured crayon, watercolour, wash, pen and ink

Paper Support: cream light to medium-weight

Ownership: The Henry Moore Foundation: gift of the artist 1977



Object number: HMF 1943

Classifications: Drawing

Title: Miners Walking into Tunnel

Date: 1942

Medium: pencil, wax crayon, coloured crayon, watercolour, wash, pen and ink

Ownership: The Henry Moore Foundation: gift of the artist 1977



Object number: HMF 1929

Classifications: Drawing

Title: Miner with Pit Pony

Date: 1942

Medium: pencil, wax crayon, coloured crayon, watercolour, wash, pen and ink

Ownership: The Henry Moore Foundation: gift of the artist 1977

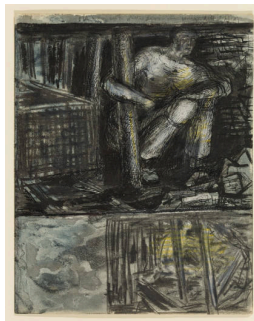

Object number: HMF 1928

Classifications: Drawing

Title: Miner with Truck

Date: 1942

Medium: pencil, wax crayon, coloured crayon, watercolour, wash, pen and ink

Ownership: The Henry Moore Foundation: gift of the artist 1977

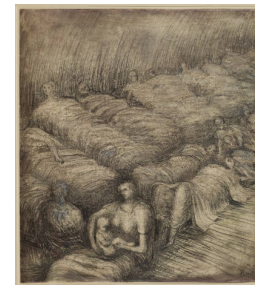

Object number: HMF 1798

Classifications: Drawing

Title: Mother and Child among Underground Sleepers

Date: 1941

Medium: pencil, wax crayon, watercolour, wash, pen and ink, gouache

Paper Support: cream medium-weight wove

Ownership: The Henry Moore Foundation: acquired 1977



Object number: HMF 1559
Classifications: Drawing
Title: People Wrapped in Blankets
Date: 1940-41
Medium: pencil, pen and ink, wax crayon, coloured crayon, watercolour wash
Paper Support: cream lightweight wove
Ownership: The British Museum, London, bequeathed by Lady Clark



Object number: LH 709 cast 0
Classifications: Sculpture
Title: Reclining Figure: Hand
Date: 1979
Medium: bronze
Ownership: The Henry Moore Foundation: acquired 1986

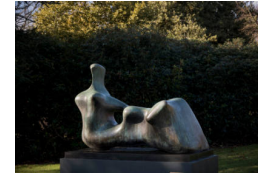

Object number: LH 709
Classifications: Sculpture
Summary
Title: Reclining Figure: Hand
Date: 1979
Medium: bronze
Ownership: edition summary - see individual casts for ownership

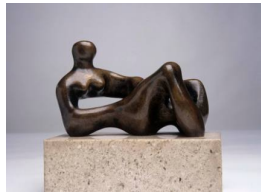

Object number: LH 184 cast n
Classifications: Sculpture
Title: Recumbent Figure
Date: 1938 cast 1957-58
Medium: bronze
Ownership: The Henry Moore Foundation: acquired in memory of Margaret McLeod OBE in 2007



Object number: HMF 1612
Classifications: Drawing
Title: Rescue Party
Date: 1940-41
Medium: pencil, wax crayon, coloured crayon, watercolour, wash, pen and ink
Paper Support: cream lightweight wove
Ownership: The British Museum, London, bequeathed by Lady Clark

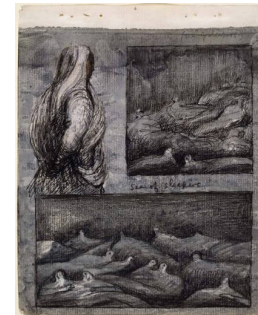

Object number: HMF 1687
Classifications: Drawing
Title: Sea of Sleepers
Date: 1940-41
Medium: wax crayon, watercolour, wash, pen and ink
Paper Support: cream lightweight
Ownership: The Henry Moore Foundation: gift of Irina Moore 1977



Object number: HMF 1731
Classifications: Drawing
Title: Shelter Drawing
Date: 1940
Medium: pencil, wax crayon, coloured crayon, watercolour, pen and ink
Paper Support: cream lightweight wove
Ownership: private collection, UK



Object number: HMF 1816
Classifications: Drawing
Title: Shelter Drawing: Sleeping Figures
Date: 1941
Medium: pencil, wax crayon, watercolour, wash, pen and ink
Paper Support: off-white medium-weight wove
Ownership: The Henry Moore Foundation: acquired 1983

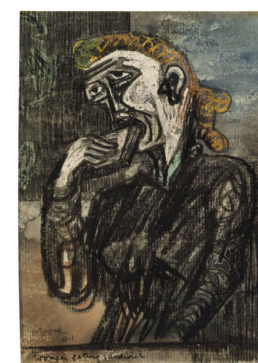

Object number: HMF 1838
Classifications: Drawing
Title: Shelter Drawing: Woman Eating Sandwich
Date: 1941
Medium: pencil, wax crayon, coloured crayon, watercolour wash
Ownership: private collection, UK

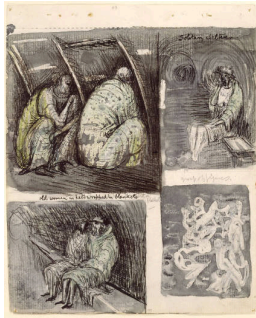

Object number: HMF 1677

Classifications: Drawing

Title: Shelter Figures

Date: 1940-41

Medium: pencil, wax crayon, chalk, watercolour, wash, pen and ink

Paper Support: cream lightweight

Ownership: The Henry Moore Foundation: gift of Irina Moore 1977



Object number: HMF 1717

Classifications: Drawing

Title: Shelter Figure Studies

Date: 1940-41

Medium: pencil, wax crayon, coloured crayon, pastel, watercolour, wash, pen and ink

Paper Support: cream lightweight

Ownership: The Henry Moore Foundation: gift of Irina Moore 1977



Object number: HMF 1789

Classifications: Drawing

Title: Shelter Scene: Bunks and Sleepers

Date: 1941

Medium: pencil, wax crayon, watercolour, wash, pen and ink

Ownership: Tate: Presented by the War Artists Advisory Committee 1946



Object number: HMF 1738

Classifications: Drawing

Title: Shelter Sleepers

Date: 1940

Medium: pencil, wax crayon, chalk, watercolour, wash, pen and ink

Ownership: Robert and Lisa Sainsbury Collection, University of East Anglia, Norwich

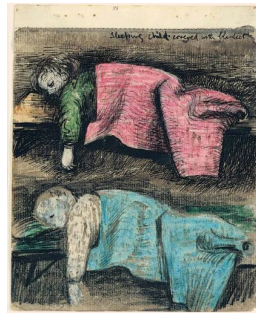

Object number: HMF 1688

Classifications: Drawing

Title: Sleeping Child Covered with Blanket

Date: 1940-41

Medium: pencil, wax crayon, coloured crayon, watercolour, wash, pen and ink

Paper Support: cream lightweight

Ownership: The Henry Moore Foundation: gift of Irina Moore 1977



Object number: HMF 1627

Classifications: Drawing

Title: Sleeping Figure and Figure Pinned under Debris

Date: 1940-41

Medium: pencil, wax crayon, watercolour, wash, pen and ink

Paper Support: off-white lightweight wove

Ownership: The Henry Moore Foundation: gift of Irina Moore 1977



Object number: HMF 1782

Classifications: Drawing

Title: Sleeping Figures

Date: 1941

Medium: pencil, wax crayon, coloured crayon, watercolour, wash

Paper Support: cream lightweight

Ownership: The Henry Moore Foundation: gift of the artist 1977



Object number: HMF 1711

Classifications: Drawing

Title: Sleeping Figures

Date: 1940-41

Medium: pencil, wax crayon, pastel, watercolour, wash, pen and ink

Paper Support: cream lightweight

Ownership: The Henry Moore Foundation: gift of Irina Moore 1977

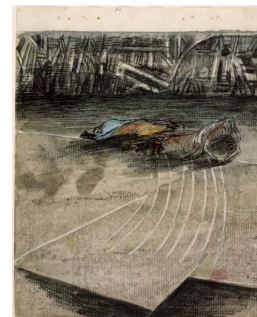

Object number: HMF 1689

Classifications: Drawing

Title: Sleeping Figures on Shelter Platform

Date: 1940-41

Medium: pencil, wax crayon, coloured crayon, watercolour, wash, pen and ink

Paper Support: cream lightweight

Ownership: The Henry Moore Foundation: gift of Irina Moore 1977



Object number: HMF 1707

Classifications: Drawing

Title: Sleeping Positions

Date: 1940-41

Medium: pencil, wax crayon, coloured crayon, watercolour, wash, pen and ink

Paper Support: cream lightweight

Ownership: The Henry Moore Foundation: gift of Irina Moore 1977

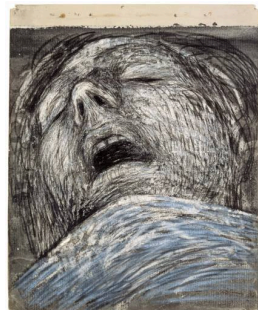

Object number: HMF 1694

Classifications: Drawing

Title: Sleeping Shelterer

Date: 1940-41

Medium: pencil, wax crayon, coloured crayon, watercolour, wash, gouache

Paper Support: cream lightweight

Ownership: The Henry Moore Foundation: gift of Irina Moore 1977



Object number: HMF 1634

Classifications: Drawing

Title: Studies for 'Figures in a Shelter'

Date: 1940-41

Medium: pencil, wax crayon, coloured crayon, watercolour, wash, pen and ink

Paper Support: cream lightweight

Ownership: The Henry Moore Foundation: gift of Irina Moore 1977



Object number: HMF 1478

Classifications: Drawing

Title: Studies of Reclining Figures

Date: 1940

Medium: pencil, wax crayon, coloured crayon, pastel, watercolour wash, conté crayon, gouache, pen and ink

Paper Support: cream heavyweight wove

Ownership: The Henry Moore Foundation: purchased 1984 [Acq. D84.2]



Object number: HMF 1723

Classifications: Drawing

Title: Study for 'Grey Tube Shelter'

Date: 1940

Medium: pencil, wax crayon, chalk, watercolour

Ownership: private collection, UK



Object number: HMF 1672

Classifications: Drawing

Title: Study for 'Group of Draped Figures in a Shelter'

Date: 1940-41

Medium: pencil, wax crayon, coloured crayon, chalk, wash, pen and ink

Paper Support: cream lightweight

Ownership: The Henry Moore Foundation: gift of Irina Moore 1977

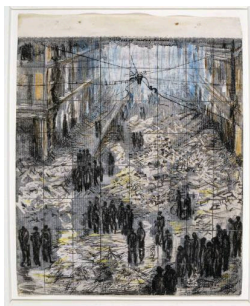

Object number: HMF 1685

Classifications: Drawing

Title: Study for 'Morning after the Blitz'

Date: 1940-41

Medium: pencil, wax crayon, coloured crayon, watercolour, wash, pen and ink

Paper Support: cream lightweight

Ownership: The Henry Moore Foundation: gift of Irina Moore 1977



Object number: HMF 1645

Classifications: Drawing

Title: Study for 'Mother and Child among Underground Sleepers'

Date: 1940-41

Medium: pencil, wax crayon, coloured crayon, watercolour, wash, pen and ink, conté crayon

Paper Support: cream lightweight

Ownership: The Henry Moore Foundation: gift of Irina Moore 1977



Object number: HMF 1692

Classifications: Drawing

Title: Study for 'Pink and Green Sleepers'

Date: 1940-41

Medium: pencil, wax crayon, watercolour, wash, pen and ink, gouache

Paper Support: cream lightweight

Ownership: The Henry Moore Foundation: gift of Irina Moore 1977

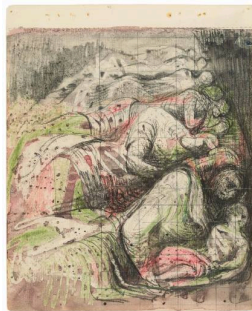

Object number: HMF 1657

Classifications: Drawing

Title: Study for 'Row of Sleepers'

Date: 1940-41

Medium: pencil, wax crayon, coloured crayon, watercolour, wash

Paper Support: cream lightweight

Ownership: The Henry Moore Foundation: gift of Irina Moore 1977

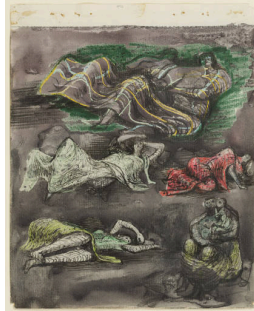

Object number: HMF 1684

Classifications: Drawing

Title: Study for 'Shelter Drawing'

Date: 1940-41

Medium: pencil, wax crayon, watercolour, pen and ink

Paper Support: cream lightweight

Ownership: The Henry Moore Foundation: gift of Irina Moore 1977



Object number: HMF 1637

Classifications: Drawing

Title: Study for 'Shelter Drawing'

Date: 1940-41

Medium: pencil, wax crayon, watercolour, wash, pen and ink

Paper Support: cream lightweight

Ownership: The Henry Moore Foundation: gift of Irina Moore

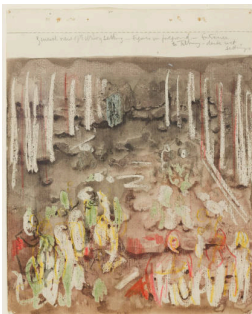

Object number: HMF 1636

Classifications: Drawing

Title: Study for 'Shelter Drawing'

Date: 1940-41

Medium: pencil, wax crayon, coloured crayon, watercolour, wash

Paper Support: cream lightweight

Ownership: The Henry Moore Foundation: gift of Irina Moore 1977



Object number: HMF 1702

Classifications: Drawing

Title: Study for 'Shelter Drawing'

Date: 1940-41

Medium: pencil, wax crayon, coloured crayon, watercolour, wash, pen and ink

Ownership: The Henry Moore Foundation: gift of Irina Moore 1977



Object number: HMF 1630

Classifications: Drawing

Title: Study for 'Shelterers in the Tube'

Date: 1940-41

Medium: pencil, wax crayon, coloured crayon, watercolour, wash, pen and ink, gouache

Paper Support: cream lightweight

Ownership: The Henry Moore Foundation: gift of Irina Moore 1977



Object number: HMF 1658

Classifications: Drawing

Title: Study for 'Shelter Scene: Bunks and Sleepers'

Date: 1940-41

Medium: pencil, wax crayon, coloured crayon, wash, pen and ink

Paper Support: cream lightweight

Ownership: The Henry Moore Foundation: gift of Irina Moore 1977



Object number: HMF 1663

Classifications: Drawing

Title: Study for 'Shelter Scene: Bunks and Sleepers'

Date: 1940-41

Medium: pencil, wax crayon, coloured crayon, watercolour, wash, pen and ink

Paper Support: cream lightweight

Ownership: The Henry Moore Foundation: gift of Irina Moore 1977



Object number: HMF 1709

Classifications: Drawing

Title: Study for 'Shelter Sleepers'

Date: 1940-41

Medium: pencil, wax crayon, coloured crayon, pastel, watercolour, wash, pen and ink

Paper Support: cream lightweight

Ownership: The Henry Moore Foundation: gift of Irina Moore 1977



Object number: HMF 1666

Classifications: Drawing

Title: Study for 'Sleeping Figures'

Date: 1940-41

Medium: pencil, wax crayon, wash

Paper Support: cream lightweight

Ownership: The Henry Moore Foundation: gift of Irina Moore 1977



Object number: HMF 1638

Classifications: Drawing

Title: Study for 'Tilbury Shelter Scene'

Date: 1940-41

Medium: pencil, wax crayon, watercolour, wash, pen and ink

Paper Support: cream lightweight

Ownership: The Henry Moore Foundation: gift of Irina Moore



Object number: HMF 1635

Classifications: Drawing

Title: Study for 'Tube Shelter Perspective'

Date: 1940-41

Medium: pencil, wax crayon, coloured crayon, watercolour, wash, pen and ink

Paper Support: cream lightweight

Ownership: The Henry Moore Foundation: gift of Irina Moore 1977



Object number: HMF 1649

Classifications: Drawing

Title: Study for 'Tube Shelter Perspective: The Liverpool Street Extension'

Date: 1940-41

Medium: pencil, wax crayon, coloured crayon, watercolour, wash, pen and ink

Paper Support: cream lightweight

Ownership: The Henry Moore Foundation: gift of Irina Moore 1977



Object number: LH 211
cast iron

Classifications: Sculpture

Title: Three Points

Date: 1939-40, cast before 1957

Medium: cast iron, unique

Ownership: The Henry Moore Foundation: gift of Irina Moore 1977



Object number: HMF 1640

Classifications: Drawing

Title: Tilbury Shelter Platform

Date: 1940-41

Medium: pencil, wax crayon, coloured crayon, watercolour, wash

Paper Support: cream lightweight

Ownership: The Henry Moore Foundation: gift of Irina Moore 1977



Object number: HMF 1639

Classifications: Drawing

Title: Tilbury Shelter Scenes

Date: 1940-41

Medium: pencil, wax crayon, coloured crayon, watercolour, wash, pen and ink

Paper Support: cream lightweight

Ownership: The Henry Moore Foundation: gift of Irina Moore 1977

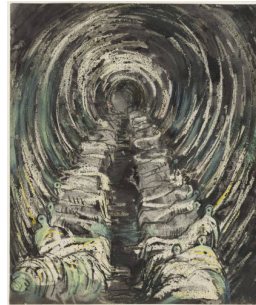

Object number: HMF 1773

Classifications: Drawing

Title: Tube Shelter Perspective

Date: 1941

Medium: pencil, wax crayon, coloured crayon, gouache, watercolour wash

Paper Support: cream lightweight

Ownership: The Henry Moore Foundation: gift of the artist 1977



Object number: HMF 1679

Classifications: Drawing

Title: Tube Shelter Scenes

Date: 1940-41

Medium: pencil, wax crayon, coloured crayon, watercolour, wash, pen and ink

Paper Support: cream lightweight

Ownership: The Henry Moore Foundation: gift of Irina Moore 1977

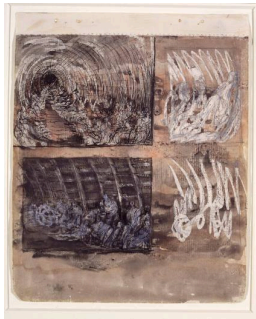

Object number: HMF 1629

Classifications: Drawing

Title: Tube Shelter Scenes

Date: 1940-41

Medium: pencil, wax crayon, watercolour, wash, pen and ink, gouache

Paper Support: cream lightweight

Ownership: The Henry Moore Foundation: gift of Irina Moore 1977

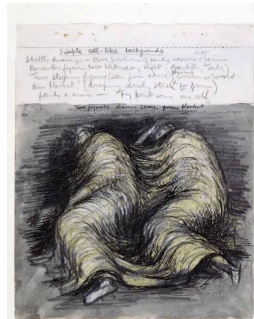

Object number: HMF 1705

Classifications: Drawing

Title: Two Figures Sharing same Green Blanket

Date: 1940-41

Medium: pencil, wax crayon, watercolour, pen and ink

Paper Support: cream lightweight

Ownership: The Henry Moore Foundation: gift of Irina Moore 1977



Object number: HMF 1720

Classifications: Drawing

Title: Two Figures Taking a Snack in a Shelter

Date: 1940-41

Medium: pencil, wax crayon, coloured crayon, watercolour, wash, pen and ink

Paper Support: cream lightweight

Ownership: The Henry Moore Foundation: gift of Irina Moore 1977



Object number: HMF 1839

Classifications: Drawing

Title: Two Figures Taking a Snack in a Shelter

Date: 1941

Medium: pencil, wax crayon, coloured crayon, watercolour wash, pen and ink

Ownership: Robert and Lisa Sainsbury Collection, University of East Anglia, Norwich



Object number: HMF 1625

Classifications: Drawing

Title: Two Seated Figures in Shelter

Date: 1940-41

Medium: pencil, wax crayon, coloured crayon, watercolour, wash, pen and ink

Paper Support: cream lightweight wove

Ownership: The British Museum, London, bequeathed by Lady Clark



Object number: HMF 1665

Classifications: Drawing

Title: Two Studies of Sleeping Shelterers

Date: 1940-41

Medium: pencil, wax crayon, coloured crayon, watercolour, wash, pen and ink

Paper Support: cream lightweight

Ownership: The Henry Moore Foundation: gift of Irina Moore 1977



Object number: HMF 1628
Classifications: Drawing
Title: Woman Wearing Hat, Woman and Child with Bundle, Seated Mother and Child
Date: 1940-41
Medium: pencil, wax crayon, watercolour, wash, pen and ink
Paper Support: cream lightweight
Ownership: The Henry Moore Foundation: gift of Irina Moore 1977



Object number: HMF 1714
Classifications: Drawing
Title: Woman with Plaster in her Hair
Date: 1940-41
Medium: pencil, wax crayon, coloured crayon, pen and ink
Paper Support: cream lightweight
Ownership: The Henry Moore Foundation: gift of Irina Moore 1977

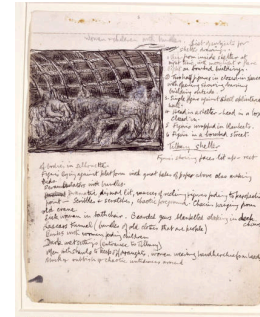

Object number: HMF 1631
Classifications: Drawing
Title: Women and Children with Bundles
Date: 1940-41
Medium: pencil, wax crayon, watercolour, wash, pen and ink, gouache
Paper Support: cream lightweight
Ownership: The Henry Moore Foundation: gift of Irina Moore 1977



Object number: LH 292
cast g
Classifications: Sculpture
Title: Working Model for Reclining Figure: Festival
Date: 1950
Medium: bronze
Ownership: The Henry Moore Foundation: gift of the artist 1977