

# Henry Moore Artwork Catalogue - Report

---

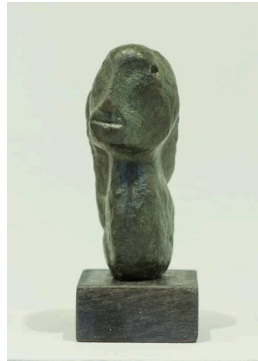

**Object number:** LH 53  
**cast f**  
**Classifications:** Sculpture  
**Title:** Double Head  
**Date:** 1928 cast c.1949  
**Medium:** bronze  
**Ownership:** The Henry Moore Foundation: gift of the artist 1977



**Object number:** LH 57  
**cast b**  
**Classifications:** Sculpture  
**Title:** Head  
**Date:** c.1928 cast before 1949  
**Medium:** bronze  
**Ownership:** The Henry Moore Foundation: gift of the artist 1977

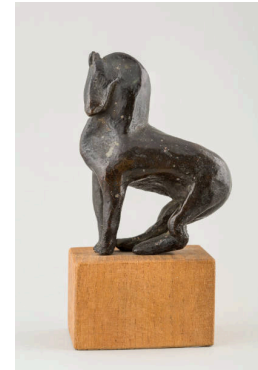

**Object number:** LH 7  
**cast a**  
**Classifications:** Sculpture  
**Title:** Horse  
**Date:** 1923  
**Medium:** bronze  
**Ownership:** private collection

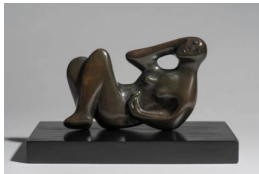

**Object number:** LH 85  
**cast a**  
**Classifications:** Sculpture  
**Title:** Reclining Figure  
**Date:** 1930 cast 1962  
**Medium:** bronze  
**Ownership:** The Henry Moore Foundation: gift of the artist 1977