

Henry Moore Artwork Catalogue - Report

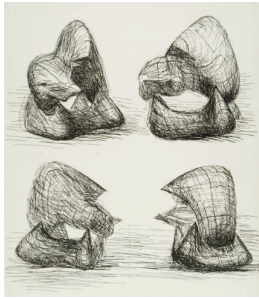

Object number: CGM 146
Classifications: Graphic
Summary
Title: Elephant Skull, Plate E
Date: 1969/70
Medium: etching in black
Ownership: edition summary -
see individual graphics for
ownership

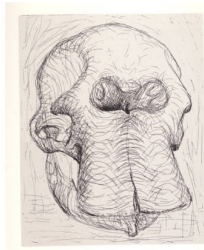

Object number: CGM 114
Classifications: Graphic
Summary
Title: Elephant Skull, Plate I
Date: 1969
Medium: etching in black
Ownership: edition summary -
see individual graphics for
ownership

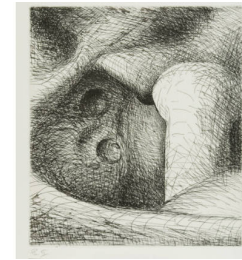

Object number: CGM 115
Classifications: Graphic
Summary
Title: Elephant Skull, Plate II
Date: 1969
Medium: etching in black
Ownership: edition summary -
see individual graphics for
ownership

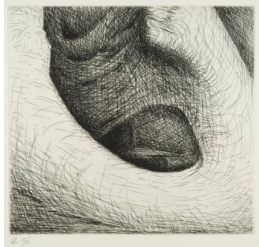

Object number: CGM 117
Classifications: Graphic
Summary
Title: Elephant Skull, Plate IV
Date: 1969
Medium: etching and drypoint
in black
Ownership: edition summary -
see individual graphics for
ownership



Object number: CGM 122
Classifications: Graphic
Summary
Title: Elephant Skull, Plate IX
Date: 1969
Medium: etching in black
Ownership: edition summary -
see individual graphics for
ownership



Object number: CGM 119
Classifications: Graphic
Summary
Title: Elephant Skull, Plate VI
Date: 1970
Medium: etching and drypoint
in black
Ownership: edition summary -
see individual graphics for
ownership

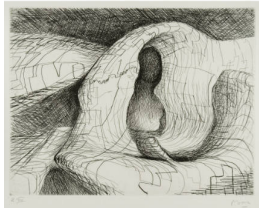

Object number: CGM 121
Classifications: Graphic
Summary
Title: Elephant Skull, Plate VIII
Date: 1969
Medium: etching in black
Ownership: edition summary -
see individual graphics for
ownership

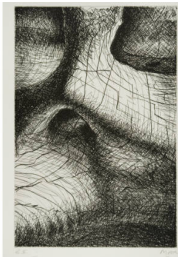

Object number: CGM 123
Classifications: Graphic
Summary
Title: Elephant Skull, Plate X
Date: 1970
Medium: etching in black
Ownership: edition summary -
see individual graphics for
ownership



Object number: CGM 132
Classifications: Graphic
Summary
Title: Elephant Skull, Plate XIX
Date: 1969
Medium: vellum
Ownership: edition summary -
see individual graphics for
ownership



Object number: CGM 129
Classifications: Graphic
Summary
Title: Elephant Skull, Plate XVI
Date: 1970
Medium: etching
Paper Support: vellum
Ownership: edition summary -
see individual graphics for
ownership



Object number: CGM 131
Classifications: Graphic
Summary
Title: Elephant Skull, Plate XVIII
Date: 1970
Medium: etching in black
Ownership: edition summary -
see individual graphics for
ownership



Object number: CGM 133
Classifications: Graphic
Summary
Title: Elephant Skull, Plate XX
Date: 1969
Medium: etching in black
Ownership: edition summary -
see individual graphics for
ownership



Object number: CGM 134
Classifications: Graphic
Summary
Title: Elephant Skull, Plate XXI
Date: 1969
Medium: etching and drypoint
in black
Ownership: edition summary -
see individual graphics for
ownership



Object number: CGM 135
Classifications: Graphic
Summary
Title: Elephant Skull, Plate XXII
Date: 1969
Medium: etching in black
Ownership: edition summary -
see individual graphics for
ownership



Object number: CGM 136
Classifications: Graphic
Summary
Title: Elephant Skull, Plate XXIII
Date: 1969
Medium: vellum
Ownership: edition summary -
see individual graphics for
ownership

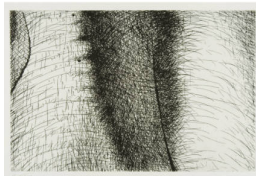

Object number: CGM 137
Classifications: Graphic
Summary
Title: Elephant Skull, Plate XXIV
Date: 1970
Medium: etching and drypoint
in black
Ownership: edition summary -
see individual graphics for
ownership

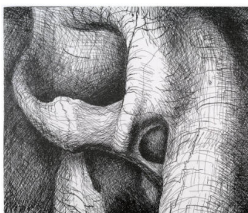

Object number: CGM 138
Classifications: Graphic
Summary
Title: Elephant Skull, Plate XXV
Date: 1970
Medium: vellum
Ownership: edition summary -
see individual graphics for
ownership



Object number: CGM 139
Classifications: Graphic
Summary
Title: Elephant Skull, Plate XXVI
Date: 1969
Medium: etching in black
Ownership: edition summary -
see individual graphics for
ownership



Object number: CGM 140
Classifications: Graphic
Summary
Title: Elephant Skull, Plate XXVII
Date: 1970
Medium: vellum
Ownership: edition summary - see individual graphics for ownership

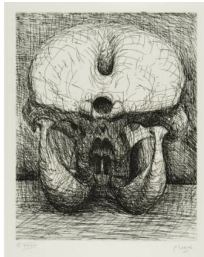

Object number: CGM 141
Classifications: Graphic
Summary
Title: Elephant Skull, Plate XXVIII
Date: 1969
Medium: etching in black
Ownership: edition summary - see individual graphics for ownership



Object number: LH 650
cast 00
Classifications: Sculpture
Title: Maquette for Helmet Head No.6
Date: 1975
Medium: bronze
Ownership: The Henry Moore Foundation: gift of the artist 1977



Object number: LH 594
cast 0
Classifications: Sculpture
Title: Maquette for Oval with Points
Date: 1968
Medium: bronze
Ownership: The Henry Moore Foundation: gift of the artist 1977

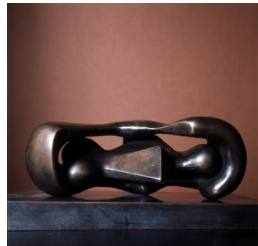

Object number: LH 611
cast 0
Classifications: Sculpture
Title: Maquette for Reclining Connected Forms
Date: 1969 cast 1972
Medium: bronze
Ownership: The Henry Moore Foundation: gift of the artist 1977



Object number: LH 574
plaster
Classifications: Sculpture
Title: Maquette for Sculpture with Hole and Light
Date: 1967
Medium: plaster with surface colour
Ownership: The Henry Moore Foundation: gift of the artist 1977

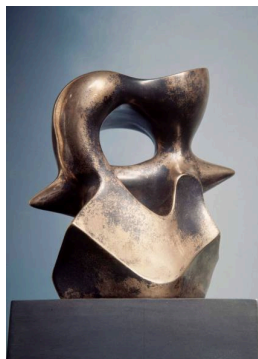

Object number: LH 591
cast b
Classifications: Sculpture
Title: Maquette for Spindle Piece
Date: 1968
Medium: bronze
Ownership: The Henry Moore Foundation: gift of the artist 1977



Object number: LH 722
plaster
Classifications: Sculpture
Title: Reclining Figure: Bone Skirt
Date: 1977
Medium: plaster
Ownership: The Henry Moore Foundation: acquired 1993

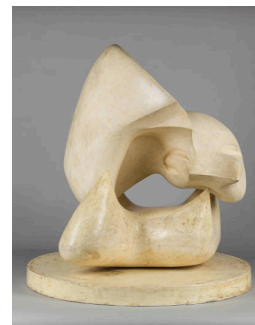

Object number: LH 600
fibreglass cast c
Classifications: Sculpture
Title: Two Piece Points: Skull
Date: 1969
Medium: fibreglass
Ownership: The Henry Moore Foundation: gift of the artist 1977