

Henry Moore Artwork Catalogue - Report



Object number: HMF 1991

Classifications: Drawing

Title: At the Coalface: Miner Pushing Tub

Date: 1942

Medium: pencil, wax crayon, coloured crayon, watercolour, wash, pen and ink

Ownership: Imperial War Museum, London: presented by the War Artists' Advisory Committee



Object number: HMF 1856

Classifications: Drawing

Title: Bomb Cases from an Army Museum

Date: 1941-42

Medium: pencil

Paper Support: cream medium-weight wove

Ownership: The Henry Moore Foundation: gift of the artist 1977

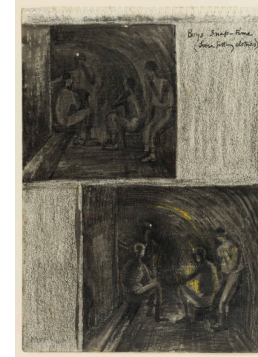

Object number: HMF 1969

Classifications: Drawing

Title: Boys' Snap Time

Date: 1942

Medium: pencil, wax crayon, coloured crayon, watercolour, wash

Paper Support: white medium-weight wove

Ownership: The Henry Moore Foundation: gift of the artist 1977

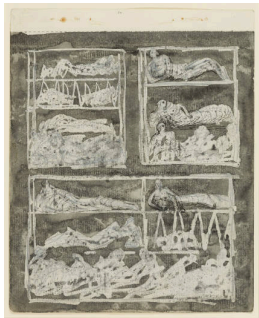

Object number: HMF 1696

Classifications: Drawing

Title: Bunks and Sleepers

Date: 1940-41

Medium: pencil, wax crayon, coloured crayon, wash, pen and ink

Paper Support: cream lightweight

Ownership: The Henry Moore Foundation: gift of Irina Moore 1977

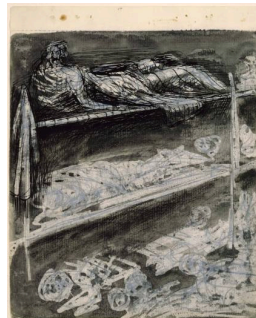

Object number: HMF 1700

Classifications: Drawing

Title: Bunks and Sleepers

Date: 1940-41

Medium: pencil, wax crayon, wash, pen and ink

Paper Support: cream lightweight

Ownership: The Henry Moore Foundation: gift of Irina Moore 1977

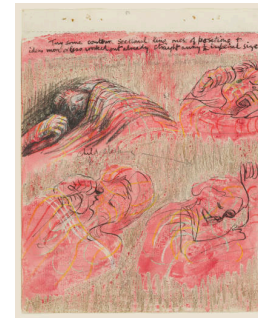

Object number: HMF 1708

Classifications: Drawing

Title: Children Sleeping

Date: 1940-41

Medium: pencil, wax crayon, coloured crayon, watercolour, wash, pen and ink

Paper Support: cream lightweight

Ownership: The Henry Moore Foundation: gift of Irina Moore 1977



Object number: HMF 1986
Classifications: Drawing
Title: Coalminer Carrying Lamp
Date: 1942
Medium: pencil, wax crayon, coloured crayon, watercolour, wash, pen and ink
Paper Support: cream medium-weight wove
Ownership: private collection, UK



Object number: HMF 1987
Classifications: Drawing
Title: Coalminer with Pick
Date: 1942
Medium: pencil, wax crayon, coloured crayon, watercolour, wash, pen and ink
Ownership: Imperial War Museum, London: presented by the War Artists' Advisory Committee



Object number: SKB 36
Classifications: Sketchbooks
Title: Coalmining Notebook A
Date: 1941-42
Paper Support: lightweight wove
Ownership: The Henry Moore Foundation: gift of the artist 1977



Object number: HMF 2279a
Classifications: Drawing
Title: Cover Design for 'A Map of Hearts'
Date: 1944
Medium: coloured crayon, wax crayon, charcoal, watercolour, brush and ink, pen and ink
Paper Support: cream lightweight wove
Ownership: The Henry Moore Foundation: gift of the artist 1977



Object number: HMF 1575
Classifications: Drawing
Title: Crashed Aeroplane and Urban Skyline
Date: 1940-41
Medium: pencil, wax crayon, coloured crayon, watercolour, wash, pen and ink
Paper Support: cream lightweight wove
Ownership: The British Museum, London, bequeathed by Lady Clark

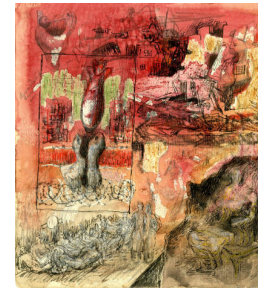

Object number: HMF 1562
Classifications: Drawing
Title: Devastated Buildings and Underground Platform Scene
Date: 1940-41
Medium: pencil, wax crayon, coloured crayon, watercolour wash, pen and ink
Paper Support: cream machine wove
Ownership: The British Museum, London, bequeathed by Lady Clark



Object number: HMF 1467
Classifications: Drawing
Title: Drawing for Spanish Prisoners' Appeal
Date: 1939
Medium: watercolour, crayon, chalk
Paper Support: off-white heavyweight wove watermarked J. WHATMAN 1880
Ownership: The Henry Moore Foundation: gift of the artist 1977



Object number: HMF 1553
Classifications: Drawing
Title: Eighteen Ideas for War Drawings
Date: 1940
Medium: pencil, wax crayon, coloured crayon, watercolour wash, pen and ink
Paper Support: cream medium-weight wove
Ownership: The Henry Moore Foundation: gift of the artist 1977

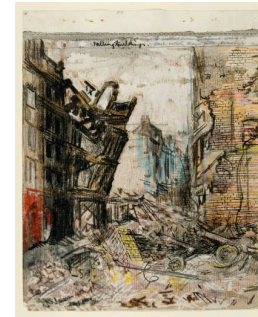

Object number: HMF 1686
Classifications: Drawing
Title: Falling Buildings: The City 30 December 1940
Date: 1940-41
Medium: pencil, wax crayon, coloured crayon, watercolour, wash, pen and ink
Paper Support: cream lightweight
Ownership: The Henry Moore Foundation: gift of Irina Moore 1977



Object number: LH 239
terracotta
Classifications: Sculpture
Title: Family Group
Date: 1945
Medium: terracotta
Ownership: The Henry Moore Foundation: gift of the artist 1977



Object number: HMF 1569
Classifications: Drawing
Title: Figures for Shelter Drawings
Date: 1940-41
Medium: pencil, wax crayon, watercolour wash, pen and ink
Paper Support: cream lightweight wove
Ownership: The British Museum, London, bequeathed by Lady Clark



Object number: HMF 1588
Classifications: Drawing
Title: Figures in Shelters
Date: 1940-41
Medium: pencil, wax crayon, watercolour, wash, pen and ink
Paper Support: cream lightweight wove
Ownership: The British Museum, London, bequeathed by Lady Clark

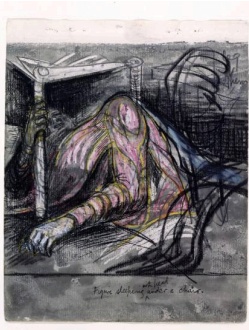

Object number: HMF 1719

Classifications: Drawing

Title: Figure Sleeping with Head Under a Chair

Date: 1940-41

Medium: pencil, wax crayon, coloured crayon, watercolour, wash, pen and ink

Ownership: The Henry Moore Foundation: gift of Irina Moore 1977

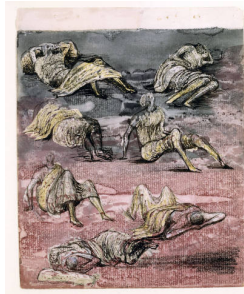

Object number: HMF 1674

Classifications: Drawing

Title: Figure Studies

Date: 1940-41

Medium: pencil, wax crayon, coloured crayon, watercolour, wash, pen and ink

Paper Support: cream lightweight

Ownership: The Henry Moore Foundation: gift of Irina Moore 1977

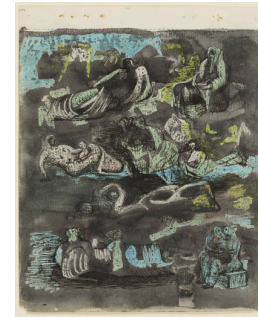

Object number: HMF 1678

Classifications: Drawing

Title: Figure Studies

Date: 1940-41

Medium: pencil, wax crayon, watercolour, pen and ink

Paper Support: cream lightweight

Ownership: The Henry Moore Foundation: gift of Irina Moore 1977



Object number: HMF 1718

Classifications: Drawing

Title: Four Shelter Scenes

Date: 1940-41

Medium: pencil, wax crayon, coloured crayon, watercolour, wash, pen and ink

Paper Support: cream lightweight

Ownership: The Henry Moore Foundation: gift of Irina Moore 1977



Object number: HMF 1938

Classifications: Drawing

Title: Four Studies of Miners Working

Date: 1942

Medium: pencil, wax crayon, coloured crayon, watercolour, wash, pen and ink

Ownership: The Henry Moore Foundation: gift of the artist 1977



Object number: HMF 1724

Classifications: Drawing

Title: Grey Tube Shelter

Date: 1940

Medium: pencil, wax crayon, coloured crayon, watercolour, wash, pen and ink

Ownership: The Trustees of the Tate Gallery, London: presented by the War Artists' Advisory Committee 1946



Object number: HMF 1584

Classifications: Drawing

Title: Group of Seated Figures in Front of Ruined Buildings

Date: 1940-41

Medium: pencil, wax crayon, coloured crayon, watercolour, wash, pen and ink

Paper Support: cream lightweight wove

Ownership: The British Museum, London, bequeathed by Lady Clark



Object number: HMF 1673

Classifications: Drawing

Title: Group of Shelterers

Date: 1940-41

Medium: pencil, wax crayon, coloured crayon, watercolour, wash, pen and ink

Paper Support: cream lightweight

Ownership: The Henry Moore Foundation: gift of Irina Moore 1977

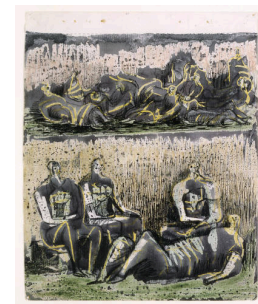

Object number: HMF 1675

Classifications: Drawing

Title: Group of Shelterers

Date: 1940-41

Medium: pencil, wax crayon, watercolour, wash, pen and ink

Paper Support: cream lightweight

Ownership: The Henry Moore Foundation: gift of Irina Moore 1977



Object number: HMF 1648
Classifications: Drawing
Title: Group of Shelterers: Sleeping Figures
Date: 1940-41
Medium: pencil, wax crayon, coloured crayon, pen and ink
Paper Support: cream lightweight
Ownership: The Henry Moore Foundation: gift of Irina Moore 1977

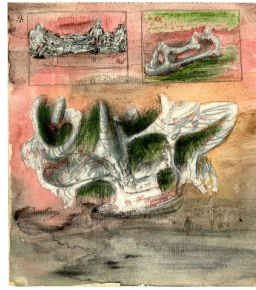

Object number: HMF 1568
Classifications: Drawing
Title: Group of Sleeping Figures and Two Ideas for Sculpture
Date: 1940-41
Medium: pencil, wax crayon, coloured crayon, watercolour wash, pen and ink
Paper Support: cream lightweight wove
Ownership: The British Museum, London, bequeathed by Lady Clark



Object number: LH 364
Classifications: Sculpture Carving
Title: Harlow Family Group
Date: 1954-55
Medium: Hadene stone
Ownership: Harlow Art Trust, Harlow

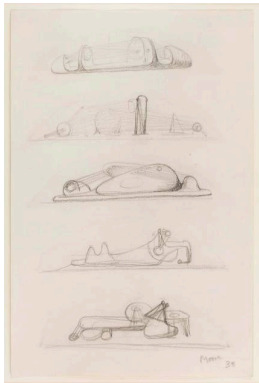

Object number: HMF 1400
Classifications: Drawing
Title: Ideas for Sculpture for Lubetkin's Flat: Stringed Figures
Date: 1938
Medium: pencil
Paper Support: cream medium-weight wove
Ownership: The Henry Moore Foundation: gift of the artist 1977



Object number: HMF 1404
Classifications: Drawing
Title: Ideas for Stringed Figures
Date: 1938
Medium: pencil
Paper Support: cream medium-weight wove
Ownership: The Henry Moore Foundation: gift of the artist 1977



Object number: HMF 1942
Classifications: Drawing
Title: Man Crawling Along Tunnel
Date: 1942
Medium: pencil, wax crayon, coloured crayon, watercolour, wash, pen and ink
Ownership: The Henry Moore Foundation: gift of the artist 1977



Object number: HMF 1990

Classifications: Drawing

Title: Men Leaving Coalface, Climbing over Conveyor Belt

Date: 1942

Medium: pencil, wax crayon, coloured crayon, watercolour, wash, pen and ink

Ownership: Manchester City Art Galleries: presented by the War Artists' Advisory Committee

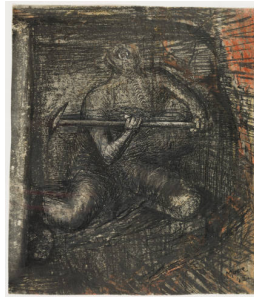

Object number: HMF 1999

Classifications: Drawing

Title: Miner at Work

Date: 1942

Medium: pencil, wax crayon, coloured crayon, watercolour, wash, pen and ink

Paper Support: cream medium-weight wove

Ownership: The Henry Moore Foundation: gift of the artist 1977

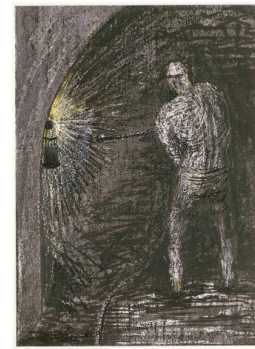

Object number: HMF 2005

Classifications: Drawing

Title: Miner Drilling in Drift

Date: 1942

Medium: pencil, wax crayon, coloured crayon, watercolour, wash, pen and ink

Ownership: Robert and Lisa Sainsbury Collection, University of East Anglia, Norwich



Object number: HMF 2003

Classifications: Drawing

Title: Miners at Work

Date: 1942

Medium: pencil, wax crayon, coloured crayon, watercolour, wash, pen and ink

Ownership: The Whitworth, University of Manchester: presented by the War Artists' Advisory Committee, 1947



Object number: HMF 1947

Classifications: Drawing

Title: Miners Going Along Tunnel

Date: 1942

Medium: pencil, wax crayon, coloured crayon, watercolour, wash, pen and ink

Paper Support: white medium-weight wove

Ownership: The Henry Moore Foundation: gift of the artist 1977



Object number: HMF 1927

Classifications: Drawing

Title: Miners' Heads

Date: 1942

Medium: pencil, wax crayon, coloured crayon, watercolour, wash, pen and ink

Paper Support: cream light to medium-weight

Ownership: The Henry Moore Foundation: gift of the artist 1977

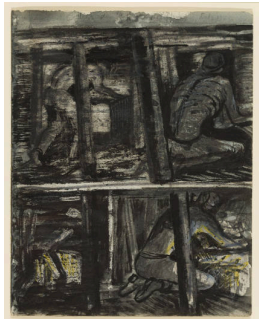

Object number: HMF 1933

Classifications: Drawing

Title: Miners Pushing Tubs

Date: 1942

Medium: pencil, wax crayon, coloured crayon, watercolour, wash, pen and ink

Ownership: The Henry Moore Foundation: gift of the artist 1977



Object number: HMF 1943

Classifications: Drawing

Title: Miners Walking into Tunnel

Date: 1942

Medium: pencil, wax crayon, coloured crayon, watercolour, wash, pen and ink

Ownership: The Henry Moore Foundation: gift of the artist 1977



Object number: HMF 1939

Classifications: Drawing

Title: Miner with Lamp

Date: 1942

Medium: pencil, wax crayon, coloured crayon, watercolour, wash, pen and ink

Ownership: The Henry Moore Foundation: gift of the artist 1977



Object number: HMF 1929

Classifications: Drawing

Title: Miner with Pit Pony

Date: 1942

Medium: pencil, wax crayon, coloured crayon, watercolour, wash, pen and ink

Ownership: The Henry Moore Foundation: gift of the artist 1977

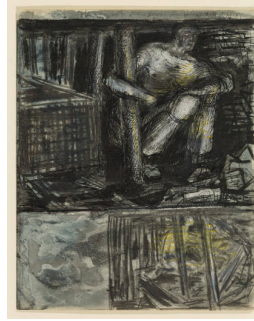

Object number: HMF 1928

Classifications: Drawing

Title: Miner with Truck

Date: 1942

Medium: pencil, wax crayon, coloured crayon, watercolour, wash, pen and ink

Ownership: The Henry Moore Foundation: gift of the artist 1977

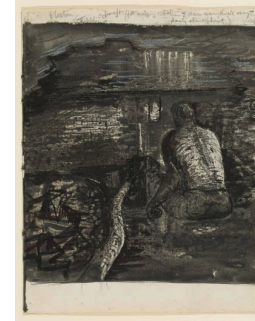

Object number: HMF 1944

Classifications: Drawing

Title: Miner with Tugging Machine in Flockton Colliery

Date: 1942

Medium: pencil, wax crayon, watercolour, wash, pen and ink

Ownership: The Henry Moore Foundation: gift of the artist 1977



Object number: HMF 1619

Classifications: Drawing

Title: People Wrapped in Blankets

Date: 1940-41

Medium: pencil, wax crayon, watercolour, wash, pen and ink
Paper Support: cream lightweight wove

Ownership: The British Museum, London, bequeathed by Lady Clark



Object number: HMF 1552a

Classifications: Drawing

Title: Plane Crash in Sussex: Summer 1940

Date: 1940

Medium: pencil, wax crayon, coloured crayon, watercolour wash

Ownership: Imperial War Museum, London



Object number: LH 332 plaster

Classifications: Sculpture

Title: Reclining Figure No.4

Date: 1954-55

Medium: plaster with surface colour

Ownership: The Henry Moore Foundation: gift of the artist 1977

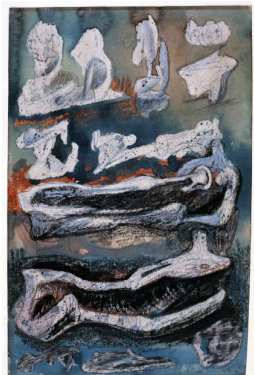

Object number: HMF 1534

Classifications: Drawing

Title: Reclining Figures: Studies for Sculpture

Date: 1940

Medium: pencil, wax crayon, coloured crayon, watercolour wash, pastel, pen and ink

Paper Support: cream medium-weight wove

Ownership: The Henry Moore Foundation: acquired 1980

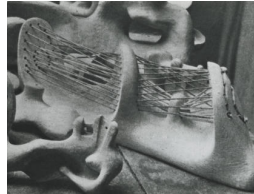

Object number: LH 199a plaster

Classifications: Sculpture

Title: Reclining Stringed Figure

Date: 1939

Medium: plaster with surface colour and string

Ownership: The Henry Moore Foundation: acquired 1993



Object number: HMF 1716

Classifications: Drawing

Title: Restless Sleepers

Date: 1940-41

Medium: pencil, wax crayon, coloured crayon, watercolour, wash, pen and ink

Paper Support: cream lightweight

Ownership: The Henry Moore Foundation: gift of Irina Moore 1977

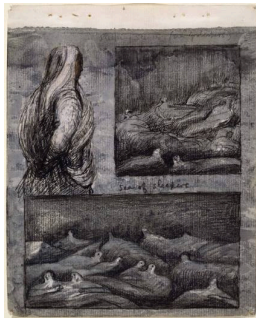

Object number: HMF 1687
Classifications: Drawing
Title: Sea of Sleepers
Date: 1940-41
Medium: wax crayon, watercolour, wash, pen and ink
Paper Support: cream lightweight
Ownership: The Henry Moore Foundation: gift of Irina Moore 1977



Object number: LH 362
Classifications: Sculpture
Title: Seated Torso
Date: 1954
Medium: plaster with surface colour
Ownership: The Henry Moore Foundation: gift of the artist 1977



Object number: HMF 1508
Classifications: Drawing
Title: Sheet of Heads Showing Sections
Date: 1940
Medium: wax crayon, coloured crayon, watercolour wash, pen and ink
Paper Support: cream medium-weight wove
Ownership: The Henry Moore Foundation: acquired 2002



Object number: HMF 1854
Classifications: Drawing
Title: Shell and Bomb Cases from an Army Museum
Date: 1941-42
Medium: pencil, wax crayon
Paper Support: medium-weight wove
Ownership: The Henry Moore Foundation: gift of the artist 1977



Object number: HMF 1671
Classifications: Drawing
Title: Shelter Drawing
Date: 1940-41
Medium: pencil, wax crayon, coloured crayon, watercolour, wash, pen and ink
Paper Support: cream lightweight
Ownership: The Henry Moore Foundation: gift of Irina Moore 1977



Object number: HMF 1779
Classifications: Drawing
Title: Shelter Drawing
Date: 1941
Medium: pencil, wax crayon, coloured crayon, watercolour
Paper Support: cream lightweight
Ownership: The Henry Moore Foundation: gift of the artist 1977

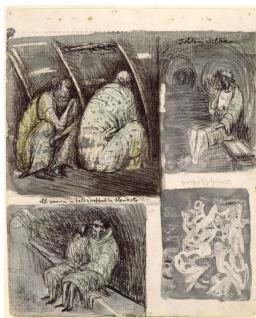

Object number: HMF 1677
Classifications: Drawing
Title: Shelter Figures
Date: 1940-41
Medium: pencil, wax crayon, chalk, watercolour, wash, pen and ink
Paper Support: cream lightweight
Ownership: The Henry Moore Foundation: gift of Irina Moore 1977



Object number: HMF 1701
Classifications: Drawing
Title: Shelter Mother and Child Studies
Date: 1940-41
Medium: pencil, wax crayon, coloured crayon, wash, pen and ink
Paper Support: cream lightweight
Ownership: The Henry Moore Foundation: gift of Irina Moore 1977



Object number: HMF 2501a
Classifications: Drawing
Title: Six Studies for Family Group
Date: 1948
Medium: pencil, wax crayon, watercolour wash, pen and ink, gouache
Paper Support: cream heavyweight wove
Ownership: The Henry Moore Foundation: acquired 1984



Object number: HMF 1842

Classifications: Drawing

Title: Sketch for 'Pink and Green Sleepers'

Date: 1941

Medium: pencil, wax crayon, coloured crayon, wash

Ownership: The Trustees of the British Museum: gift of Henry Moore 1975

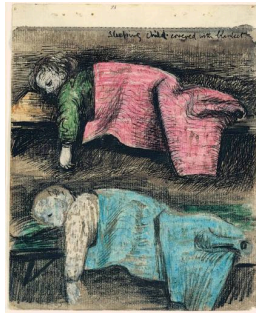

Object number: HMF 1688

Classifications: Drawing

Title: Sleeping Child Covered with Blanket

Date: 1940-41

Medium: pencil, wax crayon, coloured crayon, watercolour, wash, pen and ink

Paper Support: cream lightweight

Ownership: The Henry Moore Foundation: gift of Irina Moore 1977



Object number: HMF 1711

Classifications: Drawing

Title: Sleeping Figures

Date: 1940-41

Medium: pencil, wax crayon, pastel, watercolour, wash, pen and ink

Paper Support: cream lightweight

Ownership: The Henry Moore Foundation: gift of Irina Moore 1977



Object number: HMF 1653

Classifications: Drawing

Title: Sleeping Figures

Date: 1940-41

Medium: pencil, wax crayon, watercolour, wash, pen and ink

Paper Support: cream lightweight

Ownership: The Henry Moore Foundation: gift of Irina Moore 1977

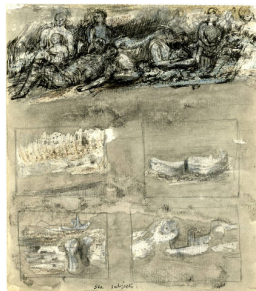

Object number: HMF 1564

Classifications: Drawing

Title: Sleeping Figures and Sea Subjects

Date: 1940-41

Medium: pencil, wax crayon, coloured crayon, watercolour wash, pen and ink

Paper Support: cream lightweight wove

Ownership: The British Museum, London, bequeathed by Lady Clark

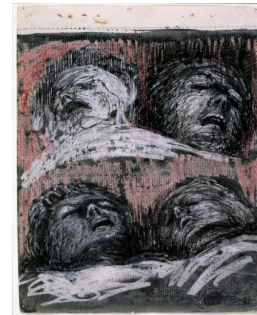

Object number: HMF 1693

Classifications: Drawing

Title: Sleeping Figure Studies

Date: 1940-41

Medium: pencil, wax crayon, coloured crayon, watercolour, wash, pen and ink, gouache

Paper Support: cream lightweight

Ownership: The Henry Moore Foundation: gift of Irina Moore 1977

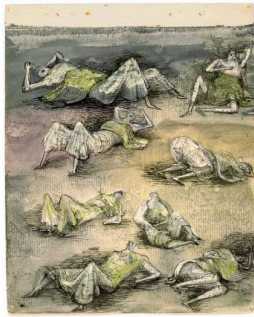

Object number: HMF 1670

Classifications: Drawing

Title: Sleeping Positions

Date: 1940-41

Medium: pencil, wax crayon, coloured crayon, watercolour, wash, pen and ink

Paper Support: cream lightweight

Ownership: The Henry Moore Foundation: gift of Irina Moore 1977

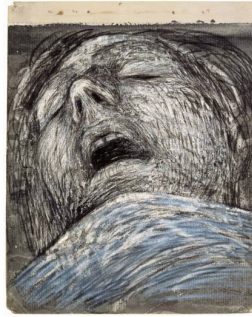

Object number: HMF 1694

Classifications: Drawing

Title: Sleeping Shelterer

Date: 1940-41

Medium: pencil, wax crayon, coloured crayon, watercolour, wash, gouache

Paper Support: cream lightweight

Ownership: The Henry Moore Foundation: gift of Irina Moore 1977

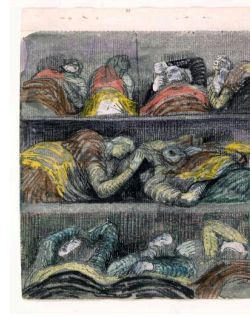

Object number: HMF 1713

Classifications: Drawing

Title: Sleeping Shelterers

Date: 1940-41

Medium: pencil, wax crayon, coloured crayon, watercolour, wash, pen and ink

Ownership: The Henry Moore Foundation: gift of Irina Moore 1977



Object number: HMF 1464

Classifications: Drawing

Title: Spanish Prisoner

Date: 1939

Medium: charcoal, wax crayon, chalk, watercolour wash

Paper Support: medium to heavyweight wove

Ownership: private collection, UK

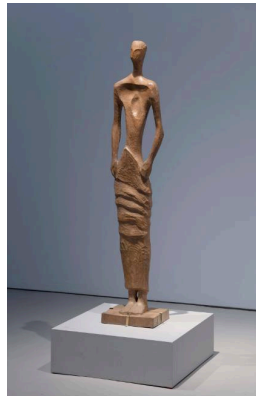

Object number: LH 319a

Classifications: Sculpture
Carving

Title: Standing Girl

Date: 1952

Medium: elmwood

Ownership: The Henry Moore Foundation: gift of the artist 1977



Object number: HMF 1676

Classifications: Drawing

Title: Studies for 'Tube Shelter Scene' and 'Figure in a Shelter'

Date: 1940-41

Medium: pencil, wax crayon, coloured crayon, watercolour, wash, pen and ink

Paper Support: cream lightweight

Ownership: The Henry Moore Foundation: gift of Irina Moore 1977

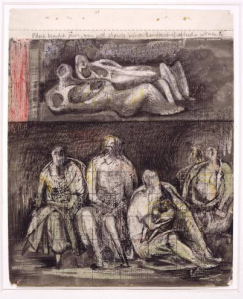

Object number: HMF 1642

Classifications: Drawing

Title: Study for 'Group of Shelterers during an Air Raid'

Date: 1940-41

Medium: pencil, wax crayon, coloured crayon, watercolour, wash, pen and ink

Paper Support: cream lightweight

Ownership: The Henry Moore Foundation: gift of Irina Moore 1977

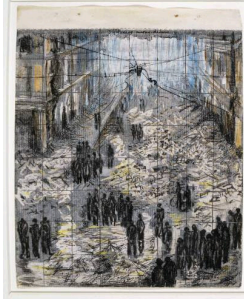

Object number: HMF 1685

Classifications: Drawing

Title: Study for 'Morning after the Blitz'

Date: 1940-41

Medium: pencil, wax crayon, coloured crayon, watercolour, wash, pen and ink

Paper Support: cream lightweight

Ownership: The Henry Moore Foundation: gift of Irina Moore 1977



Object number: HMF 1684

Classifications: Drawing

Title: Study for 'Shelter Drawing'

Date: 1940-41

Medium: pencil, wax crayon, watercolour, pen and ink

Paper Support: cream lightweight

Ownership: The Henry Moore Foundation: gift of Irina Moore 1977

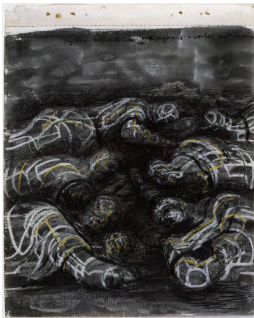

Object number: HMF 1702

Classifications: Drawing

Title: Study for 'Shelter Drawing'

Date: 1940-41

Medium: pencil, wax crayon, coloured crayon, watercolour, wash, pen and ink

Ownership: The Henry Moore Foundation: gift of Irina Moore 1977



Object number: HMF 1658

Classifications: Drawing

Title: Study for 'Shelter Scene: Bunks and Sleepers'

Date: 1940-41

Medium: pencil, wax crayon, coloured crayon, wash, pen and ink

Paper Support: cream lightweight

Ownership: The Henry Moore Foundation: gift of Irina Moore 1977

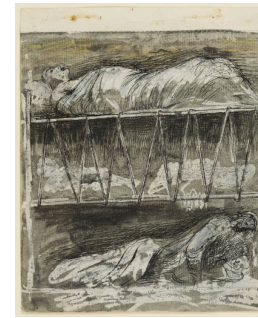

Object number: HMF 1699

Classifications: Drawing

Title: Study for 'Shelter Scene: Bunks and Sleepers'

Date: 1940-41

Medium: pencil, wax crayon, coloured crayon, watercolour, pen and ink

Paper Support: cream lightweight

Ownership: The Henry Moore Foundation: gift of Irina Moore 1977



Object number: HMF 1652

Classifications: Drawing

Title: Study for 'Shelter Scene': Three Groups of Sleeping Figures

Date: 1940-41

Medium: pencil, wax crayon, coloured crayon, watercolour, wash, pen and ink

Paper Support: cream lightweight

Ownership: The Henry Moore Foundation: gift of Irina Moore 1977



Object number: HMF 1709

Classifications: Drawing

Title: Study for 'Shelter Sleepers'

Date: 1940-41

Medium: pencil, wax crayon, coloured crayon, pastel, watercolour, wash, pen and ink

Paper Support: cream lightweight

Ownership: The Henry Moore Foundation: gift of Irina Moore 1977



Object number: HMF 1666

Classifications: Drawing

Title: Study for 'Sleeping Figures'

Date: 1940-41

Medium: pencil, wax crayon, wash

Paper Support: cream lightweight

Ownership: The Henry Moore Foundation: gift of Irina Moore 1977



Object number: HMF 1691

Classifications: Drawing

Title: Study for 'Two Women Wrapped in Blankets'

Date: 1940-41

Medium: pencil, wax crayon, watercolour, pen and ink

Paper Support: cream lightweight

Ownership: The Henry Moore Foundation: gift of Irina Moore 1977



Object number: HMF 2139

Classifications: Drawing

Title: Textile Design

Date: 1943

Medium: pencil, wax crayon, coloured crayon, watercolour

Paper Support: cream medium-weight wove

Ownership: The Henry Moore Foundation: gift of the artist 1977



Object number: HMF 2136

Classifications: Drawing

Title: Textile Design

Date: 1943

Medium: pencil, wax crayon, coloured crayon, watercolour

Paper Support: cream medium-weight wove

Ownership: The Henry Moore Foundation: gift of the artist 1977

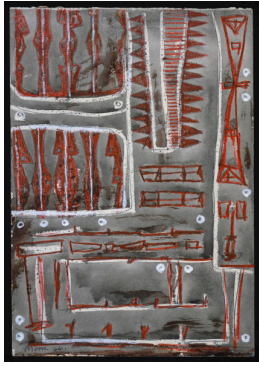

Object number: HMF 2141
Classifications: Drawing
Title: Textile Design
Date: 1943
Medium: pencil, wax crayon, coloured crayon, watercolour, gouache
Paper Support: cream light to medium-weight wove
Ownership: The Henry Moore Foundation: gift of the artist 1977



Object number: HMF 2155
Classifications: Drawing
Title: Textile Design
Date: 1943
Medium: pencil, wax crayon, coloured crayon, watercolour wash
Paper Support: cream medium-weight wove
Ownership: The Henry Moore Foundation: gift of the artist 1977



Object number: HMF 2127
Classifications: Drawing
Title: Textile Design: Framed Heads
Date: 1943
Medium: pencil, wax crayon, coloured crayon, watercolour
Paper Support: cream lightweight wove
Ownership: The Henry Moore Foundation: gift of the artist 1977

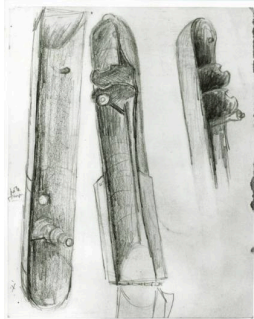

Object number: HMF 1855
Classifications: Drawing
Title: Three Bomb Cases from an Army Museum
Date: 1941-42
Medium: wax crayon, pencil
Paper Support: cream medium-weight wove
Ownership: The Henry Moore Foundation: gift of the artist 1977



Object number: HMF 1632
Classifications: Drawing
Title: Three Figures Sleeping: Study for 'Shelter Drawing'
Date: 1940-41
Medium: pencil, wax crayon, watercolour, pen and ink
Paper Support: cream lightweight
Ownership: The Henry Moore Foundation: gift of Irina Moore 1977



Object number: HMF 1595
Classifications: Drawing
Title: Three Groups of Shelterers
Date: 1940-41
Medium: pencil, wax crayon, coloured crayon, watercolour, wash, pen and ink
Paper Support: cream lightweight wove
Ownership: The British Museum, London, bequeathed by Lady Clark



Object number: HMF 1589
Classifications: Drawing
Title: Tube Sheltering
Date: 1940-41
Medium: pencil, wash, pen and ink
Paper Support: cream lightweight wove
Ownership: The British Museum, London, bequeathed by Lady Clark

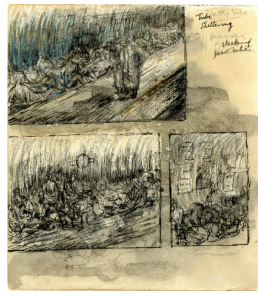

Object number: HMF 1563
Classifications: Drawing
Title: Tube Sheltering Sleeping People
Date: 1940-41
Medium: pencil, wax crayon, coloured crayon, watercolour wash, pen and ink
Paper Support: cream machine wove
Ownership: The British Museum, London, bequeathed by Lady Clark



Object number: HMF 1773
Classifications: Drawing
Title: Tube Shelter Perspective
Date: 1941
Medium: pencil, wax crayon, coloured crayon, gouache, watercolour wash
Paper Support: cream lightweight
Ownership: The Henry Moore Foundation: gift of the artist 1977



Object number: HMF 1654
Classifications: Drawing
Title: Tube Shelter Perspective
Date: 1940-41
Medium: pencil, wax crayon, coloured crayon, watercolour, wash, pen and ink
Paper Support: cream lightweight
Ownership: The Henry Moore Foundation: gift of Irina Moore 1977



Object number: HMF 1679
Classifications: Drawing
Title: Tube Shelter Scenes
Date: 1940-41
Medium: pencil, wax crayon, coloured crayon, watercolour, wash, pen and ink
Paper Support: cream lightweight
Ownership: The Henry Moore Foundation: gift of Irina Moore 1977



Object number: HMF 1629
Classifications: Drawing
Title: Tube Shelter Scenes
Date: 1940-41
Medium: pencil, wax crayon, watercolour, wash, pen and ink, gouache
Paper Support: cream lightweight
Ownership: The Henry Moore Foundation: gift of Irina Moore 1977



Object number: HMF 1705
Classifications: Drawing
Title: Two Figures Sharing same Green Blanket
Date: 1940-41
Medium: pencil, wax crayon, watercolour, pen and ink
Paper Support: cream lightweight
Ownership: The Henry Moore Foundation: gift of Irina Moore 1977

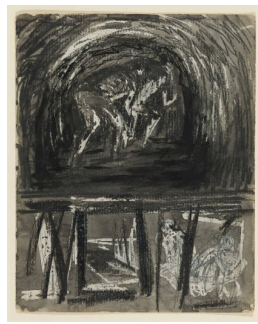

Object number: HMF 1945
Classifications: Drawing
Title: Two Miners in Tunnel
Date: 1942
Medium: pencil, wax crayon, coloured crayon, watercolour, wash, pen and ink
Ownership: The Henry Moore Foundation: gift of the artist 1977

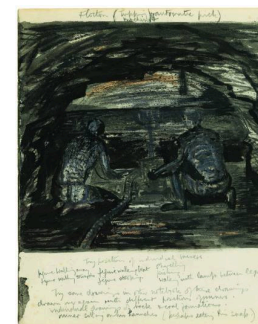

Object number: HMF 1934
Classifications: Drawing
Title: Two Miners with Tugging Machine in Flocton Colliery
Date: 1942
Medium: pencil, wax crayon, coloured crayon, watercolour, wash, pen and ink
Ownership: The Henry Moore Foundation: gift of the artist 1977

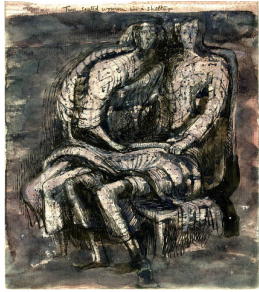

Object number: HMF 1614
Classifications: Drawing
Title: Two Seated Women in a Shelter
Date: 1940-41
Medium: pencil, wax crayon, watercolour, wash, pen and ink
Paper Support: cream lightweight wove
Ownership: The British Museum, London, bequeathed by Lady Clark



Object number: HMF 1621
Classifications: Drawing
Title: Two Sleeping Figures and Figure Pinned under Debris
Date: 1940-41
Medium: pencil, wax crayon, coloured crayon, watercolour, wash, pen and ink
Paper Support: cream lightweight wove
Ownership: The British Museum, London, bequeathed by Lady Clark

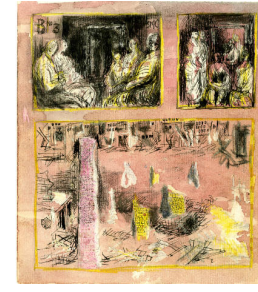

Object number: HMF 1591
Classifications: Drawing
Title: Two Studies of Sheltering Groups and Blitzed Buildings
Date: 1940-41
Medium: pencil, wax crayon, watercolour, wash, pen and ink
Paper Support: cream lightweight wove
Ownership: The British Museum, London, bequeathed by Lady Clark



Object number: HMF 1665
Classifications: Drawing
Title: Two Studies of Sleeping Shelters
Date: 1940-41
Medium: pencil, wax crayon, coloured crayon, watercolour, wash, pen and ink
Paper Support: cream lightweight
Ownership: The Henry Moore Foundation: gift of Irina Moore 1977



Object number: HMF 1624
Classifications: Drawing
Title: Two Women in a Shelter
Date: 1940-41
Medium: pencil, wax crayon, watercolour, wash, pen and ink
Paper Support: cream lightweight wove
Ownership: The British Museum, London, bequeathed by Lady Clark

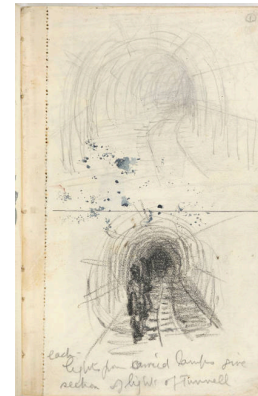

Object number: HMF 1864
Classifications: Drawing
Title: Underground Tunnels
Date: 1941-42
Medium: pencil, wax crayon
Paper Support: cream lightweight
Ownership: The Henry Moore Foundation: gift of the artist 1977



Object number: HMF 1472
Classifications: Drawing
Title: Upright Internal/External Forms
Date: 1939
Medium: crayon, pencil
Paper Support: cream medium-weight wove
Ownership: The Henry Moore Foundation: gift of the artist 1977



Object number: HMF 1552
Classifications: Drawing
Title: War Drawing: Aeroplanes
Date: c.1940
Medium: pencil, wax crayon, charcoal (rubbed), watercolour wash
Paper Support: cream medium-weight wove
Ownership: The Henry Moore Foundation: gift of the artist 1977

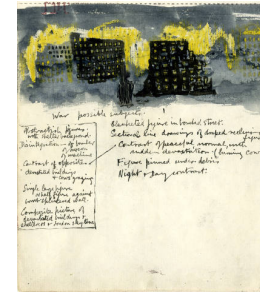

Object number: HMF 1603
Classifications: Drawing
Title: War: Possible Subjects
Date: 1940-41
Medium: pencil, wax crayon, watercolour, wash, pen and ink
Paper Support: cream lightweight wove
Ownership: The British Museum, London, bequeathed by Lady Clark



Object number: HMF 1609
Classifications: Drawing
Title: Woman Holding Right Hand to Face
Date: 1940-41
Medium: pencil, wax crayon, coloured crayon, watercolour, wash, pen and ink
Paper Support: cream lightweight wove
Ownership: The British Museum, London, bequeathed by Lady Clark



Object number: HMF 1607
Classifications: Drawing
Title: Woman Seated Against Bomb-Scarred Wall
Date: 1940-41
Medium: pencil, wax crayon, coloured crayon, watercolour, wash, pen and ink
Paper Support: cream lightweight wove
Ownership: The British Museum, London, bequeathed by Lady Clark



Object number: HMF 1628
Classifications: Drawing
Title: Woman Wearing Hat, Woman and Child with Bundle, Seated Mother and Child
Date: 1940-41
Medium: pencil, wax crayon, watercolour, wash, pen and ink
Paper Support: cream lightweight
Ownership: The Henry Moore Foundation: gift of Irina Moore 1977



Object number: HMF 1726
Classifications: Drawing
Title: Women and Children in the Tube
Date: 1940
Medium: pencil, wax crayon, chalk, watercolour, wash, pen and ink
Ownership: Imperial War Museum, London: presented by the War Artists' Advisory Committee

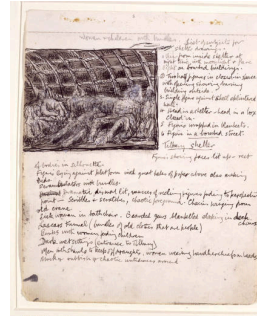

Object number: HMF 1631
Classifications: Drawing
Title: Women and Children with Bundles
Date: 1940-41
Medium: pencil, wax crayon, watercolour, wash, pen and ink, gouache
Paper Support: cream lightweight
Ownership: The Henry Moore Foundation: gift of Irina Moore 1977



Object number: LH 292
plaster
Classifications: Sculpture
Title: Working Model for Reclining Figure: Festival
Date: 1950
Medium: plaster
Ownership: The Henry Moore Foundation: gift of the artist 1977



Object number: HMF 1578
Classifications: Drawing
Title: Wrecked Omnibus and Figures in Underground Shelter
Date: 1940-41
Medium: pencil, wax crayon, coloured crayon, watercolour, wash, pen and ink
Paper Support: cream lightweight wove
Ownership: The British Museum, London, bequeathed by Lady Clark