

# Henry Moore Artwork Catalogue - Report



**Object number:** LH 240a  
**terracotta**  
**Classifications:** Sculpture  
**Title:** Family Group: Broken  
**Date:** 1945  
**Medium:** terracotta  
**Ownership:** The Henry Moore Foundation: gift of the artist 1977



**Object number:** LH 327  
**plaster**  
**Classifications:** Sculpture  
**Title:** Reclining Figure No.1  
**Date:** 1952  
**Medium:** plaster with shellac coating  
**Ownership:** The Henry Moore Foundation: gift of the artist 1977

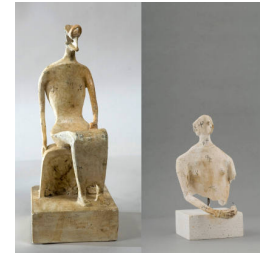

**Object number:** LH 348  
**plaster**  
**Classifications:** Sculpture  
**Title:** Maquette for King and Queen  
**Date:** 1952  
**Medium:** plaster with surface colour  
**Ownership:** The Henry Moore Foundation: gift of the artist 1977



**Object number:** LH 352  
**plaster cast a**  
**Classifications:** Sculpture  
**Title:** Hands of King  
**Date:** 1952  
**Medium:** plaster cast of left hand  
**Ownership:** The Henry Moore Foundation: gift of the artist 1977



**Object number:** LH 353  
**plaster cast b**  
**Classifications:** Sculpture  
**Title:** Hands of Queen  
**Date:** 1952  
**Medium:** plaster cast of left hand  
**Ownership:** The Henry Moore Foundation: gift of the artist 1977



**Object number:** LH 387  
**plaster**  
**Classifications:** Sculpture  
**Title:** Upright Motive: Maquette No.8  
**Date:** 1955  
**Medium:** plaster with surface colour  
**Ownership:** The Henry Moore Foundation: gift of the artist 1977



**Object number:** LH 400  
**plaster**  
**Classifications:** Sculpture  
**Title:** Standing Figure No.2  
**Date:** 1955  
**Medium:** plaster with surface colour  
**Ownership:** The Henry Moore Foundation: gift of the artist 1977



**Object number:** LH 404  
**plaster**  
**Classifications:** Sculpture  
**Title:** Maquette for Fallen Warrior  
**Date:** 1956  
**Medium:** plaster with surface colour (shield only)  
**Ownership:** The Henry Moore Foundation: gift of the artist 1977

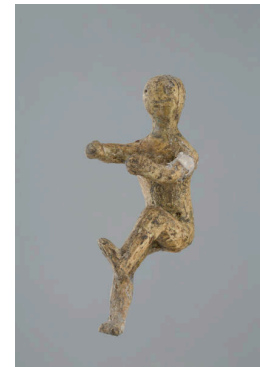

**Object number:** LH 406a  
**plaster**  
**Classifications:** Sculpture  
**Title:** Maquette for Mother and Child with Apple  
**Date:** 1956  
**Medium:** plaster (child only)  
**Ownership:** The Henry Moore Foundation: gift of the artist 1977

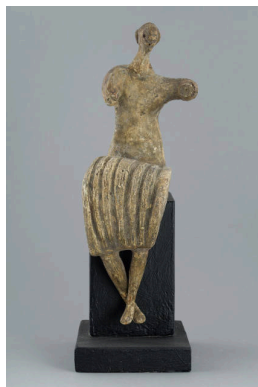

**Object number:** LH 407  
**plaster**  
**Classifications:** Sculpture  
**Title:** Mother and Child:  
Crossed Feet  
**Date:** 1956  
**Medium:** plaster with surface  
colour on wooden base  
**Ownership:** The Henry Moore  
Foundation: gift of the artist  
1977



**Object number:** LH 408  
**plaster**  
**Classifications:** Sculpture  
**Title:** Mother and Child:  
Uncrossed Feet  
**Date:** 1956  
**Medium:** plaster with shellac  
coating  
**Ownership:** The Henry Moore  
Foundation: gift of the artist  
1977

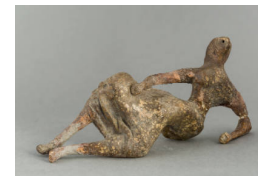

**Object number:** LH 411  
**plaster**  
**Classifications:** Sculpture  
**Title:** Draped Reclining Figure  
**Date:** 1956  
**Medium:** plaster with shellac  
coating  
**Ownership:** The Henry Moore  
Foundation: gift of the artist  
1977



**Object number:** LH 418  
**plaster**  
**Classifications:** Sculpture  
**Title:** Mother and Child against  
Open Wall  
**Date:** 1956  
**Medium:** plaster with surface  
colour (fragment of mother  
/missing head)  
**Ownership:** The Henry Moore  
Foundation: gift of the artist  
1977



**Object number:** LH 418a  
**plaster**  
**Classifications:** Sculpture  
**Title:** Seated Woman in Chair  
**Date:** 1956  
**Medium:** plaster with surface  
colour  
**Ownership:** The Henry Moore  
Foundation: gift of the artist  
1977



**Object number:** LH 436  
**plaster**  
**Classifications:** Sculpture  
**Title:** Seated Figure on Square  
Steps  
**Date:** 1957  
**Medium:** plaster with surface  
colour  
**Ownership:** The Henry Moore  
Foundation: gift of the artist  
1977



**Object number:** LH 469a  
**Classifications:** Sculpture  
Summary  
**Title:** Maquette for Sculptural  
Object  
**Date:** 1960  
**Medium:** plaster cast  
**Ownership:** The Henry Moore  
Foundation: gift of the artist  
1977



**Object number:** LH 470a  
**Classifications:** Sculpture  
Summary  
**Title:** Maquette for Three Part  
Object  
**Date:** 1960  
**Medium:** plaster cast  
**Ownership:** The Henry Moore  
Foundation: gift of the artist  
1977



**Object number:** LH 486  
**plaster**  
**Classifications:** Sculpture  
**Title:** Seated Figure: Armless  
**Date:** 1961  
**Medium:** plaster with surface  
colour  
**Ownership:** The Henry Moore  
Foundation: gift of the artist  
1977



**Object number:** LH 490  
**plaster**  
**Classifications:** Sculpture  
**Title:** Maquette for Stone Memorial No.1  
**Date:** 1961  
**Medium:** plaster with surface colour  
**Ownership:** The Henry Moore Foundation: gift of the artist 1977

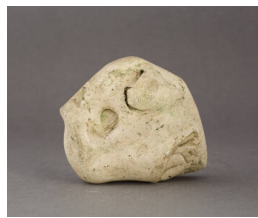

**Object number:** LH 496  
**plaster**  
**Classifications:** Sculpture  
**Title:** Sculpture: Hollow and Bump  
**Date:** 1961  
**Medium:** plaster with surface colour  
**Ownership:** The Henry Moore Foundation: gift of the artist 1977



**Object number:** LH 497  
**plaster**  
**Classifications:** Sculpture  
**Title:** Mother and Child  
**Date:** 1961  
**Medium:** plaster with surface colour  
**Ownership:** The Henry Moore Foundation: gift of the artist 1977



**Object number:** LH 498  
**plaster**  
**Classifications:** Sculpture  
**Title:** Upright Motive: Saw Edge  
**Date:** 1961  
**Medium:** plaster with surface colour  
**Ownership:** The Henry Moore Foundation: gift of the artist 1977



**Object number:** LH 499a  
**Classifications:** Sculpture  
**Summary**  
**Title:** Maquette for Three Piece Reclining Figure No.1  
**Date:** 1961  
**Medium:** plaster cast  
**Ownership:** The Henry Moore Foundation: gift of the artist 1977



**Object number:** LH 503a  
**plaster**  
**Classifications:** Sculpture  
**Title:** Maquette for Large Torso: Arch  
**Date:** 1962  
**Medium:** plaster  
**Ownership:** The Henry Moore Foundation: gift of the artist 1977



**Object number:** LH 517a  
**Classifications:** Sculpture  
**Summary**  
**Title:** Maquette for Two Piece Reclining Figure No.5  
**Date:** 1961  
**Medium:** painted plaster on wooden base  
**Ownership:** The Henry Moore Foundation: gift of the artist 1977



**Object number:** LH 546  
**plaster**  
**Classifications:** Sculpture  
**Title:** Owl  
**Date:** 1966  
**Medium:** plaster with surface colour on wooden base  
**Ownership:** The Henry Moore Foundation: gift of the artist 1977



**Object number:** LH 575a  
**plaster**  
**Classifications:** Sculpture  
**Title:** Maquette for Two Piece Reclining Figure No.9  
**Date:** 1967  
**Medium:** painted plaster on wooden base  
**Ownership:** The Henry Moore Foundation: gift of the artist 1977



**Object number:** LH 580b  
**plaster**  
**Classifications:** Sculpture  
**Title:** Maquette for Two Piece Reclining Figure No.10  
**Date:** 1968  
**Medium:** plaster with surface colour  
**Ownership:** The Henry Moore Foundation: gift of the artist 1977



**Object number:** LH 591  
**plaster**  
**Classifications:** Sculpture  
**Title:** Maquette for Spindle Piece  
**Date:** 1968  
**Medium:** plaster  
**Ownership:** The Henry Moore Foundation: gift of the artist 1977



**Object number:** LH 594  
**cast a**  
**Classifications:** Sculpture  
**Title:** Maquette for Oval with Points  
**Date:** 1968  
**Medium:** plaster cast on wooden base  
**Ownership:** The Henry Moore Foundation: gift of the artist 1977



**Object number:** LH 634  
**plaster**  
**Classifications:** Sculpture  
**Title:** Maquette for Hill Arches  
**Date:** 1972  
**Medium:** plaster with surface colour on wooden base  
**Ownership:** The Henry Moore Foundation: gift of the artist 1977

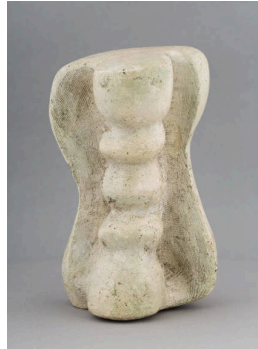

**Object number:** LH 639  
**plaster**  
**Classifications:** Sculpture  
**Title:** Column  
**Date:** 1973  
**Medium:** plaster with surface colour  
**Ownership:** The Henry Moore Foundation: gift of the artist 1977



**Object number:** LH 642  
**cast a**  
**Classifications:** Sculpture  
**Title:** Reclining Figure: Bone  
**Date:** 1974  
**Medium:** plaster cast with surface colour  
**Ownership:** The Henry Moore Foundation: gift of the artist 1977



**Object number:** LH 661  
**plaster**  
**Classifications:** Sculpture  
**Title:** The Matron  
**Date:** 1975  
**Medium:** plaster with surface colour  
**Ownership:** The Henry Moore Foundation: gift of the artist 1977



**Object number:** LH 662  
**plaster**  
**Classifications:** Sculpture  
**Title:** Broken Figure  
**Date:** 1975  
**Medium:** plaster with surface colour  
**Ownership:** The Henry Moore Foundation: gift of the artist 1977



**Object number:** LH 662  
**cast a**  
**Classifications:** Sculpture  
**Title:** Broken Figure  
**Date:** 1975  
**Medium:** plaster cast  
**Ownership:** The Henry Moore Foundation: gift of the artist 1977





**Object number:** LH 668  
**plaster**  
**Classifications:** Sculpture  
**Title:** Two Piece Reclining Figure: Bust  
**Date:** 1975  
**Medium:** plaster with surface colour  
**Ownership:** The Henry Moore Foundation: gift of the artist 1977



**Object number:** LH 668  
**cast a**  
**Classifications:** Sculpture  
**Title:** Two Piece Reclining Figure: Bust  
**Date:** 1975  
**Medium:** plaster cast  
**Ownership:** The Henry Moore Foundation: gift of the artist 1977



**Object number:** LH 680  
**cast b**  
**Classifications:** Sculpture  
**Title:** Girl and Dwarf  
**Date:** 1975  
**Medium:** plaster cast  
**Ownership:** The Henry Moore Foundation: gift of the artist 1977



**Object number:** LH 681  
**plaster**  
**Classifications:** Sculpture  
**Title:** Animal  
**Date:** 1975  
**Medium:** plaster with surface colour  
**Ownership:** The Henry Moore Foundation: gift of the artist 1977



**Object number:** LH 682  
**plaster**  
**Classifications:** Sculpture  
**Title:** Mother and Child  
**Date:** 1975  
**Medium:** plaster with surface colour  
**Ownership:** The Henry Moore Foundation: gift of the artist 1977



**Object number:** LH 688  
**cast c**  
**Classifications:** Sculpture  
**Title:** Reclining Figure Curved: Smooth  
**Date:** 1976  
**Medium:** plaster cast  
**Ownership:** The Henry Moore Foundation: gift of the artist 1977



**Object number:** LH 692  
**plaster**  
**Classifications:** Sculpture  
**Title:** Two Piece Reclining Figure: Thin  
**Date:** 1976  
**Medium:** plaster with surface colour  
**Ownership:** The Henry Moore Foundation: gift of the artist 1977



**Object number:** LH 694  
**cast a**  
**Classifications:** Sculpture  
**Title:** Two Piece Reclining Figure: Double Circle  
**Date:** 1976  
**Medium:** plaster cast [pointed for carving enlargement]  
**Ownership:** The Henry Moore Foundation: gift of the artist 1977



**Object number:** LH 694  
**cast b**  
**Classifications:** Sculpture  
**Title:** Two Piece Reclining Figure: Double Circle  
**Date:** 1976  
**Medium:** plaster cast  
**Ownership:** The Henry Moore Foundation: gift of the artist 1977



**Object number:** LH 697  
**plaster**  
**Classifications:** Sculpture  
**Title:** Maquette for Mother and Child: Arms  
**Date:** 1976  
**Medium:** plaster  
**Ownership:** The Henry Moore Foundation: gift of the artist 1977



**Object number:** LH 700  
**plaster**  
**Classifications:** Sculpture  
**Title:** Twin Heads  
**Date:** 1976  
**Medium:** plaster with surface colour  
**Ownership:** The Henry Moore Foundation: gift of the artist 1977



**Object number:** LH 700  
**cast a**  
**Classifications:** Sculpture  
**Title:** Twin Heads  
**Date:** 1976  
**Medium:** plaster cast  
**Ownership:** The Henry Moore Foundation: gift of the artist 1977



**Object number:** LH 702  
**cast a**  
**Classifications:** Sculpture  
**Title:** Butterfly  
**Date:** 1976  
**Medium:** plaster cast  
**Ownership:** The Henry Moore Foundation: gift of the artist 1977



**Object number:** LH 704  
**cast a**  
**Classifications:** Sculpture  
**Title:** Maquette for Draped Reclining Figure  
**Date:** 1976  
**Medium:** plaster cast  
**Ownership:** The Henry Moore Foundation: gift of the artist 1977

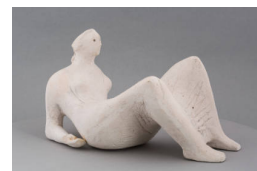

**Object number:** LH 704  
**cast b**  
**Classifications:** Sculpture  
**Title:** Maquette for Draped Reclining Figure  
**Date:** 1976  
**Medium:** plaster cast  
**Ownership:** The Henry Moore Foundation: gift of the artist 1977



**Object number:** LH 721  
**cast a**  
**Classifications:** Sculpture  
**Title:** Reclining Figure: Stiff Leg  
**Date:** 1977  
**Medium:** plaster cast  
**Ownership:** The Henry Moore Foundation: acquired 1993



**Object number:** LH 727  
**plaster**  
**Classifications:** Sculpture  
**Title:** Relief: Seated Mother and Child  
**Date:** 1977  
**Medium:** plaster with surface colour and polystyrene (remnants)  
**Ownership:** The Henry Moore Foundation: acquired 1993



**Object number:** LH 728  
**plaster**  
**Classifications:** Sculpture  
**Title:** Relief: Three Quarters Mother and Child and Reclining Figure  
**Date:** 1977  
**Medium:** plaster with surface colour, plaster, polystyrene (separated)  
**Ownership:** The Henry Moore Foundation: acquired 1993



**Object number:** LH 729  
**plaster**  
**Classifications:** Sculpture  
**Title:** Mother and Child: Hair  
**Date:** 1977  
**Medium:** plaster with surface colour (base only)  
**Ownership:** The Henry Moore Foundation: acquired 1993



**Object number:** LH 732  
**plaster**  
**Classifications:** Sculpture  
**Title:** Reclining Figure: Wedge Base  
**Date:** 1977  
**Medium:** plaster with surface colour  
**Ownership:** The Henry Moore Foundation: acquired 1993



**Object number:** LH 732  
**cast a**  
**Classifications:** Sculpture  
**Title:** Reclining Figure: Wedge Base  
**Date:** 1977  
**Medium:** plaster cast (slight surface colour)  
**Ownership:** The Henry Moore Foundation: acquired 1993



**Object number:** LH 735a  
**Classifications:** Sculpture  
**Summary**  
**Title:** Maquette for Torso  
**Date:** 1977  
**Medium:** plaster with surface colour [pointed for carving enlargement]  
**Ownership:** The Henry Moore Foundation: acquired 1993

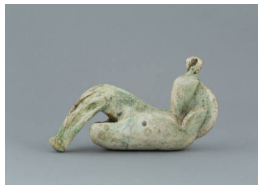

**Object number:** LH 749a  
**plaster**  
**Classifications:** Sculpture  
**Title:** Reclining Figure: Wing  
**Date:** 1978  
**Medium:** plaster with surface colour  
**Ownership:** The Henry Moore Foundation: acquired 1993



**Object number:** LH 759  
**plaster**  
**Classifications:** Sculpture  
**Title:** Caricature Head  
**Date:** 1978  
**Medium:** plaster with surface colour  
**Ownership:** The Henry Moore Foundation: acquired 1993



**Object number:** LH 761  
**plaster**  
**Classifications:** Sculpture  
**Title:** Woman and Dog  
**Date:** 1978  
**Medium:** plaster with surface colour on plaster and wood base  
**Ownership:** The Henry Moore Foundation: acquired 1993



**Object number:** LH 764  
**plaster**  
**Classifications:** Sculpture  
**Title:** Mother and Child: Rubenesque  
**Date:** 1979  
**Medium:** plaster with surface colour, wood base (shares base with LH 765)  
**Ownership:** The Henry Moore Foundation: acquired 1993

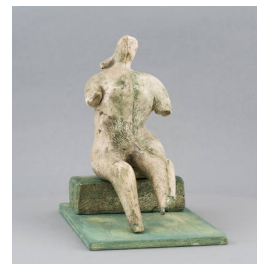

**Object number:** LH 765  
**plaster**  
**Classifications:** Sculpture  
**Title:** Mother and Child: Armless  
**Date:** 1979  
**Medium:** plaster with surface colour  
**Ownership:** The Henry Moore Foundation: acquired 1993

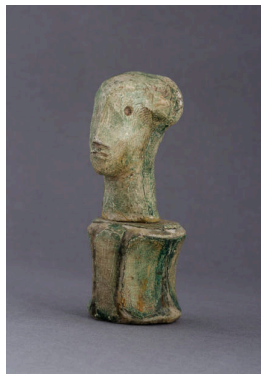

**Object number:** LH 766  
**plaster**  
**Classifications:** Sculpture  
**Title:** Head on Bone Base  
**Date:** 1979  
**Medium:** plaster with surface colour, bone base with plaster coating  
**Ownership:** The Henry Moore Foundation: acquired 1993



**Object number:** LH 769  
**plaster**  
**Classifications:** Sculpture  
**Title:** Mother and Child: Paleo  
**Date:** 1979  
**Medium:** plaster with surface colour  
**Ownership:** The Henry Moore Foundation: acquired 1993



**Object number:** LH 771  
**plaster**  
**Classifications:** Sculpture  
**Title:** Tree Figure  
**Date:** 1979  
**Medium:** plaster with surface colour  
**Ownership:** The Henry Moore Foundation: acquired 1993



**Object number:** LH 777  
**plaster**  
**Classifications:** Sculpture  
**Title:** Reclining Figure: Pointed Legs  
**Date:** 1979  
**Medium:** plaster with surface colour  
**Ownership:** The Henry Moore Foundation: acquired 1993



**Object number:** LH 778  
**plaster**  
**Classifications:** Sculpture  
**Title:** Reclining Mother and Child I  
**Date:** 1979  
**Medium:** plaster with surface colour, wood base  
**Ownership:** The Henry Moore Foundation: acquired 1993

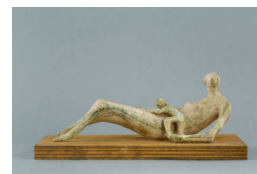

**Object number:** LH 779  
**plaster**  
**Classifications:** Sculpture  
**Title:** Reclining Mother and Child II  
**Date:** 1979  
**Medium:** plaster with surface colour  
**Ownership:** The Henry Moore Foundation: acquired 1993

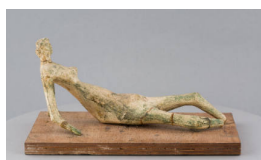

**Object number:** LH 780  
**plaster**  
**Classifications:** Sculpture  
**Title:** Reclining Mother and Child III  
**Date:** 1979  
**Medium:** plaster with surface colour on plywood base  
**Ownership:** The Henry Moore Foundation: acquired 1993



**Object number:** LH 794  
**plaster**  
**Classifications:** Sculpture  
**Title:** Reclining Figure: Small Head  
**Date:** 1980  
**Medium:** plaster with surface colour  
**Ownership:** The Henry Moore Foundation: acquired 1993



**Object number:** LH 799  
**plaster**  
**Classifications:** Sculpture  
**Title:** Small Animal  
**Date:** 1980  
**Medium:** plaster with surface colour  
**Ownership:** The Henry Moore Foundation: acquired 1993





**Object number:** LH 800  
**plaster**  
**Classifications:** Sculpture  
**Title:** Dog's Head  
**Date:** 1980  
**Medium:** plaster with surface colour  
**Ownership:** The Henry Moore Foundation: acquired 1993



**Object number:** LH 804  
**plaster**  
**Classifications:** Sculpture  
**Title:** Seated Mother and Child: Thin  
**Date:** 1980  
**Medium:** plaster with surface colour  
**Ownership:** The Henry Moore Foundation: acquired 1993



**Object number:** LH 805  
**plaster**  
**Classifications:** Sculpture  
**Title:** Reclining Figure: Skirt  
**Date:** 1980  
**Medium:** bone and plaster with surface colour  
**Ownership:** The Henry Moore Foundation: acquired 1993



**Object number:** LH 806  
**plaster**  
**Classifications:** Sculpture  
**Title:** Three-Quarter Figure: Wedge  
**Date:** 1980  
**Medium:** plaster with surface colour  
**Ownership:** The Henry Moore Foundation: acquired 1993



**Object number:** LH 812  
**plaster**  
**Classifications:** Sculpture  
**Title:** Half-Figure on Bone Base  
**Date:** 1981  
**Medium:** plaster with surface colour  
**Ownership:** The Henry Moore Foundation: acquired 1993



**Object number:** LH 813  
**plaster**  
**Classifications:** Sculpture  
**Title:** Standing Figure on Round Base  
**Date:** 1981  
**Medium:** plaster with surface colour  
**Ownership:** The Henry Moore Foundation: acquired 1993



**Object number:** LH 814  
**plaster**  
**Classifications:** Sculpture  
**Title:** Two Torsos  
**Date:** 1981  
**Medium:** plaster with surface colour  
**Ownership:** The Henry Moore Foundation: acquired 1993



**Object number:** LH 815  
**plaster**  
**Classifications:** Sculpture  
**Title:** Draped Reclining Figure: Knee  
**Date:** 1981  
**Medium:** plaster with surface colour  
**Ownership:** The Henry Moore Foundation: acquired 1993



**Object number:** LH 816  
**plaster**  
**Classifications:** Sculpture  
**Title:** Reclining Torso  
**Date:** 1981  
**Medium:** plaster with surface colour  
**Ownership:** The Henry Moore Foundation: acquired 1986



**Object number:** LH 817  
**plaster**  
**Classifications:** Sculpture  
**Title:** Family Group: Two Piece  
**Date:** 1981  
**Medium:** plaster with surface colour  
**Ownership:** The Henry Moore Foundation: acquired 1993



**Object number:** LH 818  
**plaster**  
**Classifications:** Sculpture  
**Title:** Curved Head  
**Date:** 1981  
**Medium:** plaster  
**Ownership:** The Henry Moore Foundation: acquired 1993



**Object number:** LH 819  
**plaster**  
**Classifications:** Sculpture  
**Title:** Point and Oval  
**Date:** 1981  
**Medium:** plaster with surface colour  
**Ownership:** The Henry Moore Foundation: acquired 1993



**Object number:** LH 824  
**plaster**  
**Classifications:** Sculpture  
**Title:** Reclining Figure: Flat Face  
**Date:** 1981  
**Medium:** plaster with surface colour  
**Ownership:** The Henry Moore Foundation: acquired 1993



**Object number:** LH 828  
**plaster**  
**Classifications:** Sculpture  
**Title:** Three Piece Maquette  
**Date:** 1981  
**Medium:** plaster  
**Ownership:** The Henry Moore Foundation: acquired 1993



**Object number:** LH 829  
**plaster**  
**Classifications:** Sculpture  
**Title:** Fat Torso  
**Date:** 1981  
**Medium:** plaster with surface colour  
**Ownership:** The Henry Moore Foundation: acquired 1993

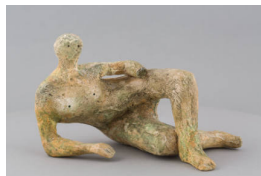

**Object number:** LH 830  
**plaster**  
**Classifications:** Sculpture  
**Title:** Reclining Figure: Right Angles  
**Date:** 1981  
**Medium:** plaster with surface colour  
**Ownership:** The Henry Moore Foundation: acquired 1993



**Object number:** LH 833  
**plaster**  
**Classifications:** Sculpture  
**Title:** Standing Man and Woman  
**Date:** 1981  
**Medium:** plaster with surface colour  
**Ownership:** The Henry Moore Foundation: acquired 1993



**Object number:** LH 834  
**plaster**  
**Classifications:** Sculpture  
**Title:** Head  
**Date:** 1981  
**Medium:** plaster with surface colour  
**Ownership:** The Henry Moore Foundation: acquired 1993



**Object number:** LH 835  
**plaster**  
**Classifications:** Sculpture  
**Title:** Semi-Seated Mother and Child  
**Date:** 1981  
**Medium:** plaster with surface colour  
**Ownership:** The Henry Moore Foundation: acquired 1993



**Object number:** LH 839  
**plaster**  
**Classifications:** Sculpture  
**Title:** Mother Holding Child  
**Date:** 1981  
**Medium:** plaster with surface colour  
**Ownership:** The Henry Moore Foundation: acquired 1993



**Object number:** LH 849  
**plaster cast**  
**Classifications:** Sculpture  
**Title:** Maquette for Mother and Child: Hood  
**Date:** 1982  
**Medium:** plaster cast  
**Ownership:** The Henry Moore Foundation: acquired 1993



**Object number:** LH 852  
**plaster**  
**Classifications:** Sculpture  
**Title:** Maquette for Three Figures  
**Date:** 1982  
**Medium:** plaster with surface colour on wooden base  
**Ownership:** The Henry Moore Foundation: acquired 1993



**Object number:** LH 855  
**plaster**  
**Classifications:** Sculpture  
**Title:** Reclining Figure: Twisting  
**Date:** 1982  
**Medium:** plaster with surface colour  
**Ownership:** The Henry Moore Foundation: acquired 1993



**Object number:** LH 859  
**plaster**  
**Classifications:** Sculpture  
**Title:** Torso Column  
**Date:** 1982  
**Medium:** plaster with surface colour  
**Ownership:** The Henry Moore Foundation: acquired 1993

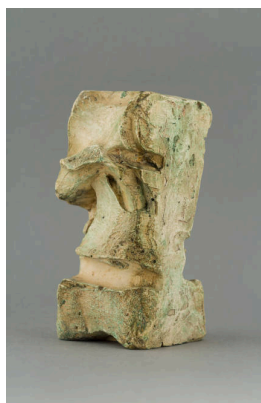

**Object number:** LH 861  
**plaster**  
**Classifications:** Sculpture  
**Title:** Rock Form  
**Date:** 1982  
**Medium:** plaster with surface colour  
**Ownership:** The Henry Moore Foundation: acquired 1993



**Object number:** LH 867  
**plaster**  
**Classifications:** Sculpture  
**Title:** Head of Horse  
**Date:** 1982  
**Medium:** plaster with surface colour  
**Ownership:** The Henry Moore Foundation: acquired 1993



**Object number:** LH 869  
**plaster**  
**Classifications:** Sculpture  
**Title:** Maquette for Mother with Child on Lap  
**Date:** 1982  
**Medium:** plaster with surface colour  
**Ownership:** The Henry Moore Foundation: acquired 1993



**Object number:** LH 871  
**plaster**  
**Classifications:** Sculpture  
**Title:** Small Mother and Child  
**Date:** 1982  
**Medium:** plaster with surface colour  
**Ownership:** The Henry Moore Foundation: acquired 1993



**Object number:** LH 872  
**plaster**  
**Classifications:** Sculpture  
**Title:** Oblong Mother and Child  
**Date:** 1982  
**Medium:** plaster with surface colour  
**Ownership:** The Henry Moore Foundation: acquired 1993



**Object number:** LH 873  
**plaster**  
**Classifications:** Sculpture  
**Title:** Mother with Twins  
**Date:** 1982  
**Medium:** plaster with surface colour  
**Ownership:** The Henry Moore Foundation: acquired 1993



**Object number:** LH 875  
**plaster**  
**Classifications:** Sculpture  
**Title:** Three-Quarter Mother and Child on Round Base  
**Date:** 1982  
**Medium:** plaster with surface colour  
**Ownership:** The Henry Moore Foundation: acquired 1993

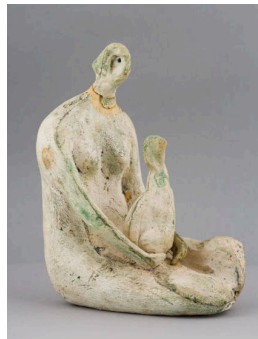

**Object number:** LH 876  
**plaster**  
**Classifications:** Sculpture  
**Title:** Seated Woman Holding Child  
**Date:** 1982  
**Medium:** plaster with surface colour  
**Ownership:** The Henry Moore Foundation: acquired 1993

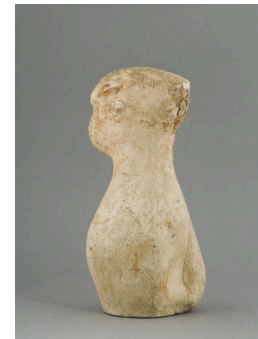

**Object number:** LH 880  
**plaster**  
**Classifications:** Sculpture  
**Title:** Girl  
**Date:** 1982  
**Medium:** plaster with surface colour  
**Ownership:** The Henry Moore Foundation: acquired 1993



**Object number:** LH 881  
**plaster**  
**Classifications:** Sculpture  
**Title:** Girl: One Arm  
**Date:** 1983  
**Medium:** plaster with surface colour  
**Ownership:** The Henry Moore Foundation: acquired 1993

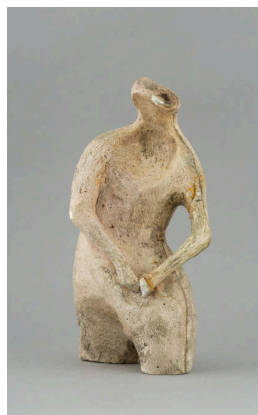

**Object number:** LH 888  
**plaster**  
**Classifications:** Sculpture  
**Title:** Three-Quarter Figure: Cyclops  
**Date:** 1983  
**Medium:** plaster with surface colour  
**Ownership:** The Henry Moore Foundation: acquired 1993



**Object number:** LH 889  
**plaster**  
**Classifications:** Sculpture  
**Title:** Half-Figure  
**Date:** 1983  
**Medium:** plaster with surface colour  
**Ownership:** The Henry Moore Foundation: acquired 1993





**Object number:** LH 893  
**plaster**  
**Classifications:** Sculpture  
**Title:** Two Tall Forms  
**Date:** 1983  
**Medium:** plaster with surface colour, wood base  
**Ownership:** The Henry Moore Foundation: acquired 1993



**Object number:** LH 896  
**plaster**  
**Classifications:** Sculpture  
**Title:** Standing Figure: Pointed Head  
**Date:** 1983  
**Medium:** plaster with surface colour  
**Ownership:** The Henry Moore Foundation: acquired 1993



**Object number:** LH 899  
**plaster**  
**Classifications:** Sculpture  
**Title:** Small Mother and Child on Round Base  
**Date:** 1983  
**Medium:** plaster with surface colour  
**Ownership:** The Henry Moore Foundation: acquired 1993



**Object number:** LH 900  
**plaster**  
**Classifications:** Sculpture  
**Title:** Mother and Child: Skirt  
**Date:** 1983  
**Medium:** plaster with surface colour  
**Ownership:** The Henry Moore Foundation: acquired 1993



**Object number:** LH 901  
**plaster**  
**Classifications:** Sculpture  
**Title:** Reclining Girl  
**Date:** 1983  
**Medium:** plaster with surface colour  
**Ownership:** The Henry Moore Foundation: acquired 1993



**Object number:** LH 909  
**plaster**  
**Classifications:** Sculpture  
**Title:** Two Standing Figures: Concretions  
**Date:** 1983  
**Medium:** plaster with surface colour  
**Ownership:** The Henry Moore Foundation: acquired 1993



**Object number:** LH 912  
**plaster**  
**Classifications:** Sculpture  
**Title:** Skeleton Figure  
**Date:** 1983  
**Medium:** plaster with surface colour  
**Ownership:** The Henry Moore Foundation: acquired 1993



**Object number:** LH 913  
**plaster**  
**Classifications:** Sculpture  
**Title:** Female Torso  
**Date:** 1983  
**Medium:** plaster with surface colour  
**Ownership:** The Henry Moore Foundation: acquired 1993



**Object number:** LH 914  
**plaster**  
**Classifications:** Sculpture  
**Title:** Small Head  
**Date:** 1983  
**Medium:** plaster with surface colour  
**Ownership:** The Henry Moore Foundation: acquired 1993



**Object number:** LH 915  
**plaster**  
**Classifications:** Sculpture  
**Title:** Three-Quarter Figure: Hollow  
**Date:** 1984-85  
**Medium:** plaster with surface colour  
**Ownership:** The Henry Moore Foundation: acquired 1993



**Object number:** LH 916  
**plaster**  
**Classifications:** Sculpture  
**Title:** Small Mother and Child Relief  
**Date:** 1984-85  
**Medium:** plaster and polystyrene with surface colour  
**Ownership:** The Henry Moore Foundation: acquired 1993



**Object number:** LH 919  
**plaster**  
**Classifications:** Sculpture  
**Title:** Three-Quarter Figure: Points  
**Date:** c.1985  
**Medium:** plaster with surface colour  
**Ownership:** The Henry Moore Foundation: acquired 1993



**Object number:** LH X7  
**Classifications:** Sculpture Process  
**Title:** Maquette for Head I  
**Date:** undated  
**Medium:** plaster  
**Ownership:** The Henry Moore Foundation: acquired 1993



**Object number:** LH X114  
**Classifications:** Sculpture  
**Title:** Maquette for Cathedral Head  
**Date:** c.1968  
**Medium:** plaster  
**Ownership:** The Henry Moore Foundation: gift of the artist 1977



**Object number:** LH X118  
**Classifications:** Sculpture  
**Title:** Maquette for Architectural Project  
**Date:** 1969  
**Medium:** plaster with surface colour  
**Ownership:** The Henry Moore Foundation: gift of the artist 1977



**Object number:** LH X128  
**Classifications:** Sculpture  
**Title:** Maquette for Mother and Child: Arms  
**Date:** 1976  
**Medium:** plaster  
**Ownership:** The Henry Moore Foundation: gift of the artist 1977



**Object number:** LH 796  
**plaster cast**  
**Classifications:** Sculpture  
**Title:** Maquette for Three-Quarter Figure: Lines  
**Date:** 1980  
**Medium:** plaster cast  
**Ownership:** The Henry Moore Foundation: acquired 1993



**Object number:** LH 550a  
**plaster**  
**Classifications:** Sculpture  
**Title:** Maquette for Upright Form  
**Date:** 1966  
**Medium:** plaster with surface colour  
**Ownership:** The Henry Moore Foundation: gift of the artist 1977



**Object number:** LH 738  
**plaster**  
**Classifications:** Sculpture  
**Title:** Picture Frame: Roman Matron  
**Date:** 1977  
**Medium:** plaster with surface colour  
**Ownership:** The Henry Moore Foundation: acquired 1993



**Object number:** LH 883  
**plaster**  
**Classifications:** Sculpture  
**Title:** Three-Quarter Figure on Tubular Base  
**Date:** 1983  
**Medium:** plaster with surface colour  
**Ownership:** The Henry Moore Foundation: acquired 1993



**Object number:** LH 304  
**plasticine**  
**Classifications:** Sculpture  
**Title:** Helmet Head and Shoulders  
**Date:** 1952  
**Medium:** plasticine  
**Ownership:** The Henry Moore Foundation: gift of the artist 1977



**Object number:** LH X38  
**Classifications:** Sculpture  
**Title:** Reclining Figure  
**Date:** c.1945  
**Medium:** white clay (fragment)  
**Ownership:** The Henry Moore Foundation: gift of the artist 1977

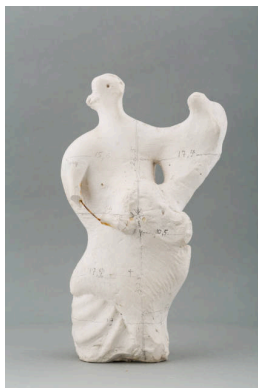

**Object number:** LH 730  
**cast a**  
**Classifications:** Sculpture  
**Title:** Maquette for Mother and Child: Upright  
**Date:** 1977  
**Medium:** plaster cast  
**Ownership:** The Henry Moore Foundation: acquired 1993



**Object number:** LH 353  
**plaster cast a**  
**Classifications:** Sculpture  
**Title:** Hands of Queen  
**Date:** 1952  
**Medium:** plaster cast with surface colour (left hand only)  
**Ownership:** The Henry Moore Foundation: gift of the artist 1977



**Object number:** LH 825  
**plaster**  
**Classifications:** Sculpture  
**Title:** Reclining Man and Woman  
**Date:** 1981  
**Medium:** plaster with surface colour  
**Ownership:** The Henry Moore Foundation: acquired 1993



**Object number:** LH 863  
**plaster**  
**Classifications:** Sculpture  
**Title:** Torso: Shoulders  
**Date:** 1982  
**Medium:** plaster with surface colour  
**Ownership:** The Henry Moore Foundation: acquired 1993



**Object number:** LH 742  
**plaster**  
**Classifications:** Sculpture  
**Title:** Man and Woman I  
**Date:** 1978  
**Medium:** plaster with surface colour  
**Ownership:** The Henry Moore Foundation: acquired 1993



**Object number:** LH 659  
**plaster**  
**Classifications:** Sculpture  
**Title:** Standing Girl: Shell Skirt  
**Date:** 1975  
**Medium:** plaster with surface colour  
**Ownership:** The Henry Moore Foundation: gift of the artist 1977



**Object number:** LH 680  
**plaster**  
**Classifications:** Sculpture  
**Title:** Girl and Dwarf  
**Date:** 1975  
**Medium:** plaster  
**Ownership:** The Henry Moore Foundation: gift of the artist 1977



**Object number:** LH 656  
**cast a**  
**Classifications:** Sculpture  
**Title:** Maquette for Reclining Figure: Holes  
**Date:** 1975  
**Medium:** plaster cast  
**Ownership:** The Henry Moore Foundation: gift of the artist 1977



**Object number:** LH 501  
**plaster**  
**Classifications:** Sculpture  
**Title:** Three Piece Reclining Figure: Maquette No.2: Polished  
**Date:** 1962  
**Medium:** plaster  
**Ownership:** The Henry Moore Foundation: gift of the artist 1977



**Object number:** LH 802  
**plaster**  
**Classifications:** Sculpture  
**Title:** Small Shell Mother and Child  
**Date:** 1980  
**Medium:** plaster  
**Ownership:** The Henry Moore Foundation: acquired 1993



**Object number:** LH 352  
**plaster cast b**  
**Classifications:** Sculpture  
**Title:** Hands of King  
**Date:** 1952  
**Medium:** plaster cast with surface colour  
**Ownership:** The Henry Moore Foundation: gift of the artist 1977



**Object number:** LH X92  
**cast a**  
**Classifications:** Sculpture  
**Title:** Horses Head  
**Date:** c.1959  
**Medium:** plaster with surface colour  
**Ownership:** The Henry Moore Foundation: gift of the artist 1977



**Object number:** LH 211  
**plaster cast**  
**Classifications:** Sculpture  
**Title:** Three Points  
**Date:** 1939-40  
**Medium:** plaster cast  
**Ownership:** The Henry Moore Foundation: gift of Bernard Meadows



**Object number:** LH 591  
**clay**  
**Classifications:** Sculpture  
**Title:** Maquette for Spindle Piece  
**Date:** 1968  
**Medium:** clay  
**Ownership:** The Henry Moore Foundation: gift of the artist 1977





**Object number:** LH 906

**plaster cast**

**Classifications:** Sculpture

**Title:** Maquette for Reclining

Figure: Umbilicus

**Date:** 1983

**Medium:** plaster cast

**Ownership:** The Henry Moore

Foundation: acquired 1993



**Object number:** LH 883

**bone and plaster**

**Classifications:** Sculpture

Process

**Title:** Three-Quarter Figure on

Tubular Base

**Date:** 1983

**Medium:** bone and plaster with

surface colour

**Ownership:** The Henry Moore

Foundation: acquired 1993