

Henry Moore Artwork Catalogue - Report



Object number: LH 503a
plaster
Classifications: Sculpture
Title: Maquette for Large Torso: Arch
Date: 1962
Medium: plaster
Ownership: The Henry Moore Foundation: gift of the artist 1977



Object number: LH 591
plaster
Classifications: Sculpture
Title: Maquette for Spindle Piece
Date: 1968
Medium: plaster
Ownership: The Henry Moore Foundation: gift of the artist 1977



Object number: LH 697
plaster
Classifications: Sculpture
Title: Maquette for Mother and Child: Arms
Date: 1976
Medium: plaster
Ownership: The Henry Moore Foundation: gift of the artist 1977



Object number: LH 818
plaster
Classifications: Sculpture
Title: Curved Head
Date: 1981
Medium: plaster
Ownership: The Henry Moore Foundation: acquired 1993

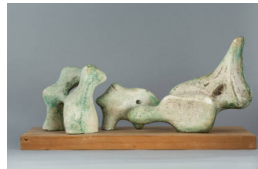

Object number: LH 828
plaster
Classifications: Sculpture
Title: Three Piece Maquette
Date: 1981
Medium: plaster
Ownership: The Henry Moore Foundation: acquired 1993



Object number: LH X7
Classifications: Sculpture Process
Title: Maquette for Head I
Date: undated
Medium: plaster
Ownership: The Henry Moore Foundation: acquired 1993



Object number: LH X114
Classifications: Sculpture
Title: Maquette for Cathedral Head
Date: c.1968
Medium: plaster
Ownership: The Henry Moore Foundation: gift of the artist 1977



Object number: LH X128
Classifications: Sculpture
Title: Maquette for Mother and Child: Arms
Date: 1976
Medium: plaster
Ownership: The Henry Moore Foundation: gift of the artist 1977



Object number: LH 680
plaster
Classifications: Sculpture
Title: Girl and Dwarf
Date: 1975
Medium: plaster
Ownership: The Henry Moore Foundation: gift of the artist 1977



Object number: LH 501
plaster
Classifications: Sculpture
Title: Three Piece Reclining Figure: Maquette No.2:
Polished
Date: 1962
Medium: plaster
Ownership: The Henry Moore Foundation: gift of the artist 1977



Object number: LH 802
plaster
Classifications: Sculpture
Title: Small Shell Mother and Child
Date: 1980
Medium: plaster
Ownership: The Henry Moore Foundation: acquired 1993