

Henry Moore Artwork Catalogue - Report



Object number: LH 469a
Classifications: Sculpture
Summary
Title: Maquette for Sculptural Object
Date: 1960
Medium: plaster cast
Ownership: The Henry Moore Foundation: gift of the artist 1977



Object number: LH 470a
Classifications: Sculpture
Summary
Title: Maquette for Three Part Object
Date: 1960
Medium: plaster cast
Ownership: The Henry Moore Foundation: gift of the artist 1977



Object number: LH 499a
Classifications: Sculpture
Summary
Title: Maquette for Three Piece Reclining Figure No.1
Date: 1961
Medium: plaster cast
Ownership: The Henry Moore Foundation: gift of the artist 1977



Object number: LH 662
cast a
Classifications: Sculpture
Title: Broken Figure
Date: 1975
Medium: plaster cast
Ownership: The Henry Moore Foundation: gift of the artist 1977



Object number: LH 668
cast a
Classifications: Sculpture
Title: Two Piece Reclining Figure: Bust
Date: 1975
Medium: plaster cast
Ownership: The Henry Moore Foundation: gift of the artist 1977



Object number: LH 680
cast b
Classifications: Sculpture
Title: Girl and Dwarf
Date: 1975
Medium: plaster cast
Ownership: The Henry Moore Foundation: gift of the artist 1977



Object number: LH 688
cast c
Classifications: Sculpture
Title: Reclining Figure Curved: Smooth
Date: 1976
Medium: plaster cast
Ownership: The Henry Moore Foundation: gift of the artist 1977



Object number: LH 694
cast b
Classifications: Sculpture
Title: Two Piece Reclining Figure: Double Circle
Date: 1976
Medium: plaster cast
Ownership: The Henry Moore Foundation: gift of the artist 1977



Object number: LH 700
cast a
Classifications: Sculpture
Title: Twin Heads
Date: 1976
Medium: plaster cast
Ownership: The Henry Moore Foundation: gift of the artist 1977



Object number: LH 702
cast a
Classifications: Sculpture
Title: Butterfly
Date: 1976
Medium: plaster cast
Ownership: The Henry Moore Foundation: gift of the artist 1977



Object number: LH 704
cast a
Classifications: Sculpture
Title: Maquette for Draped Reclining Figure
Date: 1976
Medium: plaster cast
Ownership: The Henry Moore Foundation: gift of the artist 1977



Object number: LH 704
cast b
Classifications: Sculpture
Title: Maquette for Draped Reclining Figure
Date: 1976
Medium: plaster cast
Ownership: The Henry Moore Foundation: gift of the artist 1977



Object number: LH 721
cast a
Classifications: Sculpture
Title: Reclining Figure: Stiff Leg
Date: 1977
Medium: plaster cast
Ownership: The Henry Moore Foundation: acquired 1993



Object number: LH 849
plaster cast
Classifications: Sculpture
Title: Maquette for Mother and Child: Hood
Date: 1982
Medium: plaster cast
Ownership: The Henry Moore Foundation: acquired 1993



Object number: LH 796
plaster cast
Classifications: Sculpture
Title: Maquette for Three-Quarter Figure: Lines
Date: 1980
Medium: plaster cast
Ownership: The Henry Moore Foundation: acquired 1993

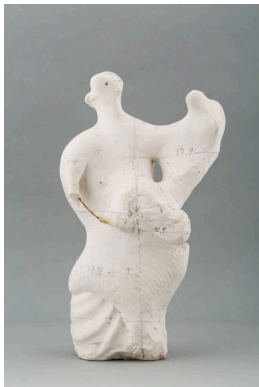

Object number: LH 730
cast a
Classifications: Sculpture
Title: Maquette for Mother and Child: Upright
Date: 1977
Medium: plaster cast
Ownership: The Henry Moore Foundation: acquired 1993



Object number: LH 656
cast a
Classifications: Sculpture
Title: Maquette for Reclining Figure: Holes
Date: 1975
Medium: plaster cast
Ownership: The Henry Moore Foundation: gift of the artist 1977



Object number: LH 211
plaster cast
Classifications: Sculpture
Title: Three Points
Date: 1939-40
Medium: plaster cast
Ownership: The Henry Moore Foundation: gift of Bernard Meadows



Object number: LH 906

plaster cast

Classifications: Sculpture

Title: Maquette for Reclining

Figure: Umbilicus

Date: 1983

Medium: plaster cast

Ownership: The Henry Moore

Foundation: acquired 1993