

Henry Moore Artwork Catalogue - Report



Object number: LH 240a
terracotta
Classifications: Sculpture
Title: Family Group: Broken
Date: 1945
Medium: terracotta
Ownership: The Henry Moore Foundation: gift of the artist 1977



Object number: LH 327
plaster
Classifications: Sculpture
Title: Reclining Figure No.1
Date: 1952
Medium: plaster with shellac coating
Ownership: The Henry Moore Foundation: gift of the artist 1977

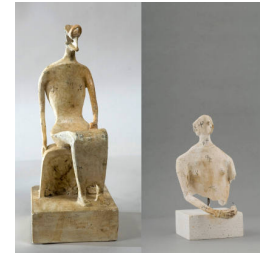

Object number: LH 348
plaster
Classifications: Sculpture
Title: Maquette for King and Queen
Date: 1952
Medium: plaster with surface colour
Ownership: The Henry Moore Foundation: gift of the artist 1977



Object number: LH 352
plaster cast a
Classifications: Sculpture
Title: Hands of King
Date: 1952
Medium: plaster cast of left hand
Ownership: The Henry Moore Foundation: gift of the artist 1977



Object number: LH 353
plaster cast b
Classifications: Sculpture
Title: Hands of Queen
Date: 1952
Medium: plaster cast of left hand
Ownership: The Henry Moore Foundation: gift of the artist 1977



Object number: LH 387
plaster
Classifications: Sculpture
Title: Upright Motive: Maquette No.8
Date: 1955
Medium: plaster with surface colour
Ownership: The Henry Moore Foundation: gift of the artist 1977



Object number: LH 400
plaster
Classifications: Sculpture
Title: Standing Figure No.2
Date: 1955
Medium: plaster with surface colour
Ownership: The Henry Moore Foundation: gift of the artist 1977



Object number: LH 404
plaster
Classifications: Sculpture
Title: Maquette for Fallen Warrior
Date: 1956
Medium: plaster with surface colour (shield only)
Ownership: The Henry Moore Foundation: gift of the artist 1977

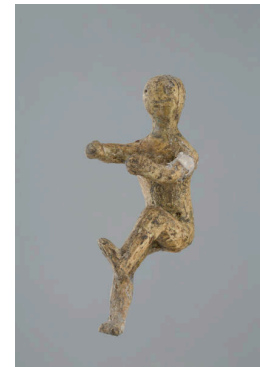

Object number: LH 406a
plaster
Classifications: Sculpture
Title: Maquette for Mother and Child with Apple
Date: 1956
Medium: plaster (child only)
Ownership: The Henry Moore Foundation: gift of the artist 1977

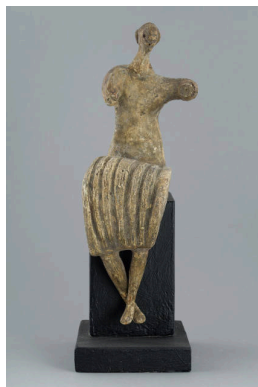

Object number: LH 407
plaster
Classifications: Sculpture
Title: Mother and Child:
Crossed Feet
Date: 1956
Medium: plaster with surface
colour on wooden base
Ownership: The Henry Moore
Foundation: gift of the artist
1977



Object number: LH 408
plaster
Classifications: Sculpture
Title: Mother and Child:
Uncrossed Feet
Date: 1956
Medium: plaster with shellac
coating
Ownership: The Henry Moore
Foundation: gift of the artist
1977

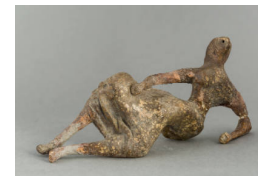

Object number: LH 411
plaster
Classifications: Sculpture
Title: Draped Reclining Figure
Date: 1956
Medium: plaster with shellac
coating
Ownership: The Henry Moore
Foundation: gift of the artist
1977



Object number: LH 418
plaster
Classifications: Sculpture
Title: Mother and Child against
Open Wall
Date: 1956
Medium: plaster with surface
colour (fragment of mother
/missing head)
Ownership: The Henry Moore
Foundation: gift of the artist
1977



Object number: LH 418a
plaster
Classifications: Sculpture
Title: Seated Woman in Chair
Date: 1956
Medium: plaster with surface
colour
Ownership: The Henry Moore
Foundation: gift of the artist
1977



Object number: LH 436
plaster
Classifications: Sculpture
Title: Seated Figure on Square
Steps
Date: 1957
Medium: plaster with surface
colour
Ownership: The Henry Moore
Foundation: gift of the artist
1977



Object number: LH 486
plaster
Classifications: Sculpture
Title: Seated Figure: Armless
Date: 1961
Medium: plaster with surface
colour
Ownership: The Henry Moore
Foundation: gift of the artist
1977



Object number: LH 490
plaster
Classifications: Sculpture
Title: Maquette for Stone
Memorial No.1
Date: 1961
Medium: plaster with surface
colour
Ownership: The Henry Moore
Foundation: gift of the artist
1977



Object number: LH 496
plaster
Classifications: Sculpture
Title: Sculpture: Hollow and
Bump
Date: 1961
Medium: plaster with surface
colour
Ownership: The Henry Moore
Foundation: gift of the artist
1977



Object number: LH 497
plaster
Classifications: Sculpture
Title: Mother and Child
Date: 1961
Medium: plaster with surface colour
Ownership: The Henry Moore Foundation: gift of the artist 1977



Object number: LH 498
plaster
Classifications: Sculpture
Title: Upright Motive: Saw Edge
Date: 1961
Medium: plaster with surface colour
Ownership: The Henry Moore Foundation: gift of the artist 1977



Object number: LH 503a
plaster
Classifications: Sculpture
Title: Maquette for Large Torso: Arch
Date: 1962
Medium: plaster
Ownership: The Henry Moore Foundation: gift of the artist 1977



Object number: LH 546
plaster
Classifications: Sculpture
Title: Owl
Date: 1966
Medium: plaster with surface colour on wooden base
Ownership: The Henry Moore Foundation: gift of the artist 1977



Object number: LH 575a
plaster
Classifications: Sculpture
Title: Maquette for Two Piece Reclining Figure No.9
Date: 1967
Medium: painted plaster on wooden base
Ownership: The Henry Moore Foundation: gift of the artist 1977



Object number: LH 580b
plaster
Classifications: Sculpture
Title: Maquette for Two Piece Reclining Figure No.10
Date: 1968
Medium: plaster with surface colour
Ownership: The Henry Moore Foundation: gift of the artist 1977



Object number: LH 591
plaster
Classifications: Sculpture
Title: Maquette for Spindle Piece
Date: 1968
Medium: plaster
Ownership: The Henry Moore Foundation: gift of the artist 1977



Object number: LH 594
cast a
Classifications: Sculpture
Title: Maquette for Oval with Points
Date: 1968
Medium: plaster cast on wooden base
Ownership: The Henry Moore Foundation: gift of the artist 1977



Object number: LH 634
plaster
Classifications: Sculpture
Title: Maquette for Hill Arches
Date: 1972
Medium: plaster with surface colour on wooden base
Ownership: The Henry Moore Foundation: gift of the artist 1977

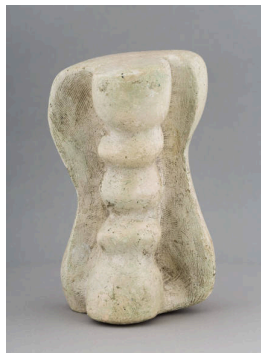

Object number: LH 639
plaster
Classifications: Sculpture
Title: Column
Date: 1973
Medium: plaster with surface colour
Ownership: The Henry Moore Foundation: gift of the artist 1977



Object number: LH 642
cast a
Classifications: Sculpture
Title: Reclining Figure: Bone
Date: 1974
Medium: plaster cast with surface colour
Ownership: The Henry Moore Foundation: gift of the artist 1977



Object number: LH 661
plaster
Classifications: Sculpture
Title: The Matron
Date: 1975
Medium: plaster with surface colour
Ownership: The Henry Moore Foundation: gift of the artist 1977



Object number: LH 662
plaster
Classifications: Sculpture
Title: Broken Figure
Date: 1975
Medium: plaster with surface colour
Ownership: The Henry Moore Foundation: gift of the artist 1977



Object number: LH 662
cast a
Classifications: Sculpture
Title: Broken Figure
Date: 1975
Medium: plaster cast
Ownership: The Henry Moore Foundation: gift of the artist 1977



Object number: LH 668
plaster
Classifications: Sculpture
Title: Two Piece Reclining Figure: Bust
Date: 1975
Medium: plaster with surface colour
Ownership: The Henry Moore Foundation: gift of the artist 1977



Object number: LH 668
cast a
Classifications: Sculpture
Title: Two Piece Reclining Figure: Bust
Date: 1975
Medium: plaster cast
Ownership: The Henry Moore Foundation: gift of the artist 1977



Object number: LH 680
cast b
Classifications: Sculpture
Title: Girl and Dwarf
Date: 1975
Medium: plaster cast
Ownership: The Henry Moore Foundation: gift of the artist 1977



Object number: LH 681
plaster
Classifications: Sculpture
Title: Animal
Date: 1975
Medium: plaster with surface colour
Ownership: The Henry Moore Foundation: gift of the artist 1977



Object number: LH 682
plaster
Classifications: Sculpture
Title: Mother and Child
Date: 1975
Medium: plaster with surface colour
Ownership: The Henry Moore Foundation: gift of the artist 1977



Object number: LH 688
cast c
Classifications: Sculpture
Title: Reclining Figure Curved: Smooth
Date: 1976
Medium: plaster cast
Ownership: The Henry Moore Foundation: gift of the artist 1977



Object number: LH 692
plaster
Classifications: Sculpture
Title: Two Piece Reclining Figure: Thin
Date: 1976
Medium: plaster with surface colour
Ownership: The Henry Moore Foundation: gift of the artist 1977



Object number: LH 694
cast a
Classifications: Sculpture
Title: Two Piece Reclining Figure: Double Circle
Date: 1976
Medium: plaster cast [pointed for carving enlargement]
Ownership: The Henry Moore Foundation: gift of the artist 1977



Object number: LH 694
cast b
Classifications: Sculpture
Title: Two Piece Reclining Figure: Double Circle
Date: 1976
Medium: plaster cast
Ownership: The Henry Moore Foundation: gift of the artist 1977



Object number: LH 697
plaster
Classifications: Sculpture
Title: Maquette for Mother and Child: Arms
Date: 1976
Medium: plaster
Ownership: The Henry Moore Foundation: gift of the artist 1977



Object number: LH 700
plaster
Classifications: Sculpture
Title: Twin Heads
Date: 1976
Medium: plaster with surface colour
Ownership: The Henry Moore Foundation: gift of the artist 1977



Object number: LH 700
cast a
Classifications: Sculpture
Title: Twin Heads
Date: 1976
Medium: plaster cast
Ownership: The Henry Moore Foundation: gift of the artist 1977



Object number: LH 702
cast a
Classifications: Sculpture
Title: Butterfly
Date: 1976
Medium: plaster cast
Ownership: The Henry Moore Foundation: gift of the artist 1977



Object number: LH 704
cast a
Classifications: Sculpture
Title: Maquette for Draped Reclining Figure
Date: 1976
Medium: plaster cast
Ownership: The Henry Moore Foundation: gift of the artist 1977



Object number: LH 704
cast b
Classifications: Sculpture
Title: Maquette for Draped Reclining Figure
Date: 1976
Medium: plaster cast
Ownership: The Henry Moore Foundation: gift of the artist 1977



Object number: LH 721
cast a
Classifications: Sculpture
Title: Reclining Figure: Stiff Leg
Date: 1977
Medium: plaster cast
Ownership: The Henry Moore Foundation: acquired 1993

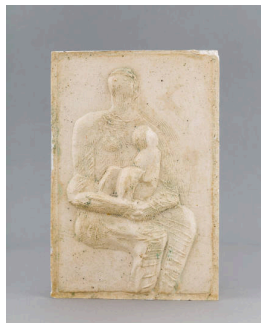

Object number: LH 727
plaster
Classifications: Sculpture
Title: Relief: Seated Mother and Child
Date: 1977
Medium: plaster with surface colour and polystyrene (remnants)
Ownership: The Henry Moore Foundation: acquired 1993



Object number: LH 728
plaster
Classifications: Sculpture
Title: Relief: Three Quarters Mother and Child and Reclining Figure
Date: 1977
Medium: plaster with surface colour, plaster, polystyrene (separated)
Ownership: The Henry Moore Foundation: acquired 1993



Object number: LH 729
plaster
Classifications: Sculpture
Title: Mother and Child: Hair
Date: 1977
Medium: plaster with surface colour (base only)
Ownership: The Henry Moore Foundation: acquired 1993



Object number: LH 732
plaster
Classifications: Sculpture
Title: Reclining Figure: Wedge Base
Date: 1977
Medium: plaster with surface colour
Ownership: The Henry Moore Foundation: acquired 1993



Object number: LH 732
cast a
Classifications: Sculpture
Title: Reclining Figure: Wedge Base
Date: 1977
Medium: plaster cast (slight surface colour)
Ownership: The Henry Moore Foundation: acquired 1993

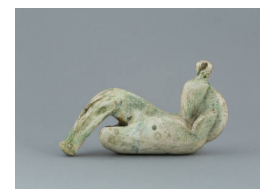

Object number: LH 749a
plaster
Classifications: Sculpture
Title: Reclining Figure: Wing
Date: 1978
Medium: plaster with surface colour
Ownership: The Henry Moore Foundation: acquired 1993



Object number: LH 759
plaster
Classifications: Sculpture
Title: Caricature Head
Date: 1978
Medium: plaster with surface colour
Ownership: The Henry Moore Foundation: acquired 1993

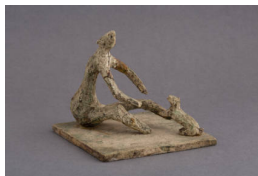

Object number: LH 761
plaster
Classifications: Sculpture
Title: Woman and Dog
Date: 1978
Medium: plaster with surface colour on plaster and wood base
Ownership: The Henry Moore Foundation: acquired 1993

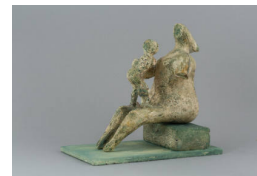

Object number: LH 764
plaster
Classifications: Sculpture
Title: Mother and Child: Rubenesque
Date: 1979
Medium: plaster with surface colour, wood base (shares base with LH 765)
Ownership: The Henry Moore Foundation: acquired 1993

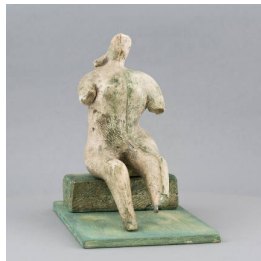

Object number: LH 765
plaster
Classifications: Sculpture
Title: Mother and Child: Armless
Date: 1979
Medium: plaster with surface colour
Ownership: The Henry Moore Foundation: acquired 1993



Object number: LH 766
plaster
Classifications: Sculpture
Title: Head on Bone Base
Date: 1979
Medium: plaster with surface colour, bone base with plaster coating
Ownership: The Henry Moore Foundation: acquired 1993



Object number: LH 769
plaster
Classifications: Sculpture
Title: Mother and Child: Paleo
Date: 1979
Medium: plaster with surface colour
Ownership: The Henry Moore Foundation: acquired 1993



Object number: LH 771
plaster
Classifications: Sculpture
Title: Tree Figure
Date: 1979
Medium: plaster with surface colour
Ownership: The Henry Moore Foundation: acquired 1993



Object number: LH 777
plaster
Classifications: Sculpture
Title: Reclining Figure: Pointed Legs
Date: 1979
Medium: plaster with surface colour
Ownership: The Henry Moore Foundation: acquired 1993



Object number: LH 778
plaster
Classifications: Sculpture
Title: Reclining Mother and Child I
Date: 1979
Medium: plaster with surface colour, wood base
Ownership: The Henry Moore Foundation: acquired 1993



Object number: LH 779
plaster
Classifications: Sculpture
Title: Reclining Mother and Child II
Date: 1979
Medium: plaster with surface colour
Ownership: The Henry Moore Foundation: acquired 1993



Object number: LH 780
plaster
Classifications: Sculpture
Title: Reclining Mother and Child III
Date: 1979
Medium: plaster with surface colour on plywood base
Ownership: The Henry Moore Foundation: acquired 1993



Object number: LH 794
plaster
Classifications: Sculpture
Title: Reclining Figure: Small Head
Date: 1980
Medium: plaster with surface colour
Ownership: The Henry Moore Foundation: acquired 1993



Object number: LH 799
plaster
Classifications: Sculpture
Title: Small Animal
Date: 1980
Medium: plaster with surface colour
Ownership: The Henry Moore Foundation: acquired 1993



Object number: LH 800
plaster
Classifications: Sculpture
Title: Dog's Head
Date: 1980
Medium: plaster with surface colour
Ownership: The Henry Moore Foundation: acquired 1993

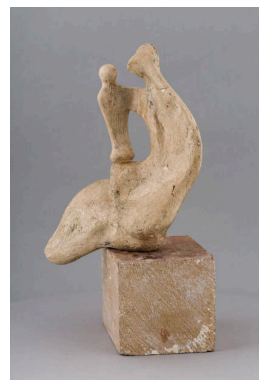

Object number: LH 804
plaster
Classifications: Sculpture
Title: Seated Mother and Child: Thin
Date: 1980
Medium: plaster with surface colour
Ownership: The Henry Moore Foundation: acquired 1993



Object number: LH 805
plaster
Classifications: Sculpture
Title: Reclining Figure: Skirt
Date: 1980
Medium: bone and plaster with surface colour
Ownership: The Henry Moore Foundation: acquired 1993



Object number: LH 806
plaster
Classifications: Sculpture
Title: Three-Quarter Figure: Wedge
Date: 1980
Medium: plaster with surface colour
Ownership: The Henry Moore Foundation: acquired 1993



Object number: LH 812
plaster
Classifications: Sculpture
Title: Half-Figure on Bone Base
Date: 1981
Medium: plaster with surface colour
Ownership: The Henry Moore Foundation: acquired 1993

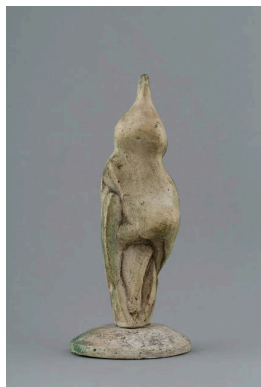

Object number: LH 813
plaster
Classifications: Sculpture
Title: Standing Figure on Round Base
Date: 1981
Medium: plaster with surface colour
Ownership: The Henry Moore Foundation: acquired 1993



Object number: LH 814
plaster
Classifications: Sculpture
Title: Two Torsos
Date: 1981
Medium: plaster with surface colour
Ownership: The Henry Moore Foundation: acquired 1993



Object number: LH 815
plaster
Classifications: Sculpture
Title: Draped Reclining Figure: Knee
Date: 1981
Medium: plaster with surface colour
Ownership: The Henry Moore Foundation: acquired 1993



Object number: LH 816
plaster
Classifications: Sculpture
Title: Reclining Torso
Date: 1981
Medium: plaster with surface colour
Ownership: The Henry Moore Foundation: acquired 1986



Object number: LH 817
plaster
Classifications: Sculpture
Title: Family Group: Two Piece
Date: 1981
Medium: plaster with surface colour
Ownership: The Henry Moore Foundation: acquired 1993



Object number: LH 818
plaster
Classifications: Sculpture
Title: Curved Head
Date: 1981
Medium: plaster
Ownership: The Henry Moore Foundation: acquired 1993



Object number: LH 819
plaster
Classifications: Sculpture
Title: Point and Oval
Date: 1981
Medium: plaster with surface colour
Ownership: The Henry Moore Foundation: acquired 1993



Object number: LH 824
plaster
Classifications: Sculpture
Title: Reclining Figure: Flat Face
Date: 1981
Medium: plaster with surface colour
Ownership: The Henry Moore Foundation: acquired 1993

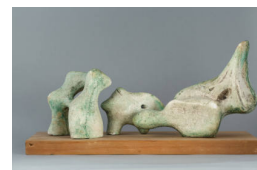

Object number: LH 828
plaster
Classifications: Sculpture
Title: Three Piece Maquette
Date: 1981
Medium: plaster
Ownership: The Henry Moore Foundation: acquired 1993



Object number: LH 829
plaster
Classifications: Sculpture
Title: Fat Torso
Date: 1981
Medium: plaster with surface colour
Ownership: The Henry Moore Foundation: acquired 1993



Object number: LH 830
plaster
Classifications: Sculpture
Title: Reclining Figure: Right Angles
Date: 1981
Medium: plaster with surface colour
Ownership: The Henry Moore Foundation: acquired 1993



Object number: LH 833
plaster
Classifications: Sculpture
Title: Standing Man and Woman
Date: 1981
Medium: plaster with surface colour
Ownership: The Henry Moore Foundation: acquired 1993



Object number: LH 834
plaster
Classifications: Sculpture
Title: Head
Date: 1981
Medium: plaster with surface colour
Ownership: The Henry Moore Foundation: acquired 1993



Object number: LH 835
plaster
Classifications: Sculpture
Title: Semi-Seated Mother and Child
Date: 1981
Medium: plaster with surface colour
Ownership: The Henry Moore Foundation: acquired 1993



Object number: LH 839
plaster
Classifications: Sculpture
Title: Mother Holding Child
Date: 1981
Medium: plaster with surface colour
Ownership: The Henry Moore Foundation: acquired 1993



Object number: LH 849
plaster cast
Classifications: Sculpture
Title: Maquette for Mother and Child: Hood
Date: 1982
Medium: plaster cast
Ownership: The Henry Moore Foundation: acquired 1993



Object number: LH 852
plaster
Classifications: Sculpture
Title: Maquette for Three Figures
Date: 1982
Medium: plaster with surface colour on wooden base
Ownership: The Henry Moore Foundation: acquired 1993



Object number: LH 855
plaster
Classifications: Sculpture
Title: Reclining Figure: Twisting
Date: 1982
Medium: plaster with surface colour
Ownership: The Henry Moore Foundation: acquired 1993



Object number: LH 859
plaster
Classifications: Sculpture
Title: Torso Column
Date: 1982
Medium: plaster with surface colour
Ownership: The Henry Moore Foundation: acquired 1993

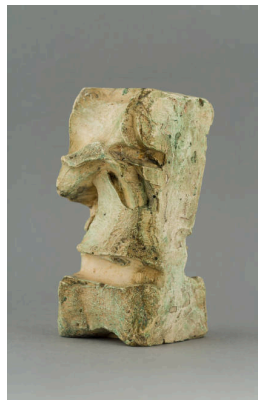

Object number: LH 861
plaster
Classifications: Sculpture
Title: Rock Form
Date: 1982
Medium: plaster with surface colour
Ownership: The Henry Moore Foundation: acquired 1993



Object number: LH 867
plaster
Classifications: Sculpture
Title: Head of Horse
Date: 1982
Medium: plaster with surface colour
Ownership: The Henry Moore Foundation: acquired 1993



Object number: LH 869
plaster
Classifications: Sculpture
Title: Maquette for Mother with Child on Lap
Date: 1982
Medium: plaster with surface colour
Ownership: The Henry Moore Foundation: acquired 1993



Object number: LH 871
plaster
Classifications: Sculpture
Title: Small Mother and Child
Date: 1982
Medium: plaster with surface colour
Ownership: The Henry Moore Foundation: acquired 1993

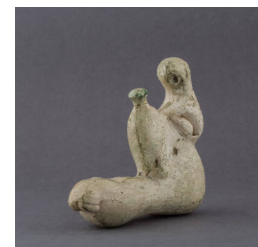

Object number: LH 872
plaster
Classifications: Sculpture
Title: Oblong Mother and Child
Date: 1982
Medium: plaster with surface colour
Ownership: The Henry Moore Foundation: acquired 1993



Object number: LH 873
plaster
Classifications: Sculpture
Title: Mother with Twins
Date: 1982
Medium: plaster with surface colour
Ownership: The Henry Moore Foundation: acquired 1993



Object number: LH 875
plaster
Classifications: Sculpture
Title: Three-Quarter Mother and Child on Round Base
Date: 1982
Medium: plaster with surface colour
Ownership: The Henry Moore Foundation: acquired 1993



Object number: LH 876
plaster
Classifications: Sculpture
Title: Seated Woman Holding Child
Date: 1982
Medium: plaster with surface colour
Ownership: The Henry Moore Foundation: acquired 1993



Object number: LH 880
plaster
Classifications: Sculpture
Title: Girl
Date: 1982
Medium: plaster with surface colour
Ownership: The Henry Moore Foundation: acquired 1993



Object number: LH 881
plaster
Classifications: Sculpture
Title: Girl: One Arm
Date: 1983
Medium: plaster with surface colour
Ownership: The Henry Moore Foundation: acquired 1993

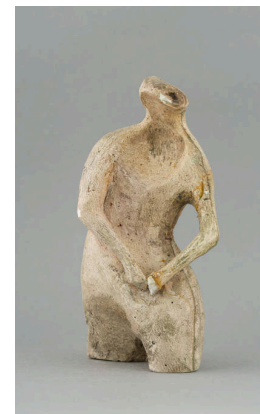

Object number: LH 888
plaster
Classifications: Sculpture
Title: Three-Quarter Figure: Cyclops
Date: 1983
Medium: plaster with surface colour
Ownership: The Henry Moore Foundation: acquired 1993



Object number: LH 889
plaster
Classifications: Sculpture
Title: Half-Figure
Date: 1983
Medium: plaster with surface colour
Ownership: The Henry Moore Foundation: acquired 1993



Object number: LH 893
plaster
Classifications: Sculpture
Title: Two Tall Forms
Date: 1983
Medium: plaster with surface colour, wood base
Ownership: The Henry Moore Foundation: acquired 1993



Object number: LH 896
plaster
Classifications: Sculpture
Title: Standing Figure: Pointed Head
Date: 1983
Medium: plaster with surface colour
Ownership: The Henry Moore Foundation: acquired 1993



Object number: LH 899
plaster
Classifications: Sculpture
Title: Small Mother and Child on Round Base
Date: 1983
Medium: plaster with surface colour
Ownership: The Henry Moore Foundation: acquired 1993



Object number: LH 900
plaster
Classifications: Sculpture
Title: Mother and Child: Skirt
Date: 1983
Medium: plaster with surface colour
Ownership: The Henry Moore Foundation: acquired 1993



Object number: LH 901
plaster
Classifications: Sculpture
Title: Reclining Girl
Date: 1983
Medium: plaster with surface colour
Ownership: The Henry Moore Foundation: acquired 1993



Object number: LH 909
plaster
Classifications: Sculpture
Title: Two Standing Figures: Concretions
Date: 1983
Medium: plaster with surface colour
Ownership: The Henry Moore Foundation: acquired 1993



Object number: LH 912
plaster
Classifications: Sculpture
Title: Skeleton Figure
Date: 1983
Medium: plaster with surface colour
Ownership: The Henry Moore Foundation: acquired 1993



Object number: LH 913
plaster
Classifications: Sculpture
Title: Female Torso
Date: 1983
Medium: plaster with surface colour
Ownership: The Henry Moore Foundation: acquired 1993



Object number: LH 914
plaster
Classifications: Sculpture
Title: Small Head
Date: 1983
Medium: plaster with surface colour
Ownership: The Henry Moore Foundation: acquired 1993



Object number: LH 915
plaster
Classifications: Sculpture
Title: Three-Quarter Figure: Hollow
Date: 1984-85
Medium: plaster with surface colour
Ownership: The Henry Moore Foundation: acquired 1993

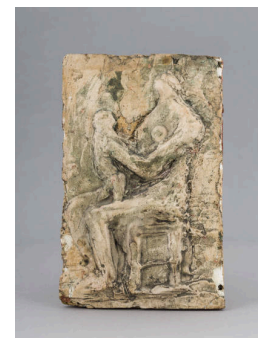

Object number: LH 916
plaster
Classifications: Sculpture
Title: Small Mother and Child Relief
Date: 1984-85
Medium: plaster and polystyrene with surface colour
Ownership: The Henry Moore Foundation: acquired 1993



Object number: LH 919
plaster
Classifications: Sculpture
Title: Three-Quarter Figure: Points
Date: c.1985
Medium: plaster with surface colour
Ownership: The Henry Moore Foundation: acquired 1993



Object number: LH X114
Classifications: Sculpture
Title: Maquette for Cathedral Head
Date: c.1968
Medium: plaster
Ownership: The Henry Moore Foundation: gift of the artist 1977



Object number: LH X118
Classifications: Sculpture
Title: Maquette for Architectural Project
Date: 1969
Medium: plaster with surface colour
Ownership: The Henry Moore Foundation: gift of the artist 1977



Object number: LH X128

Classifications: Sculpture

Title: Maquette for Mother and Child: Arms

Date: 1976

Medium: plaster

Ownership: The Henry Moore Foundation: gift of the artist 1977



Object number: LH 796
plaster cast

Classifications: Sculpture

Title: Maquette for Three-Quarter Figure: Lines

Date: 1980

Medium: plaster cast

Ownership: The Henry Moore Foundation: acquired 1993



Object number: LH 550a
plaster

Classifications: Sculpture

Title: Maquette for Upright Form

Date: 1966

Medium: plaster with surface colour

Ownership: The Henry Moore Foundation: gift of the artist 1977



Object number: LH 738
plaster

Classifications: Sculpture

Title: Picture Frame: Roman Matron

Date: 1977

Medium: plaster with surface colour

Ownership: The Henry Moore Foundation: acquired 1993



Object number: LH 883
plaster

Classifications: Sculpture

Title: Three-Quarter Figure on Tubular Base

Date: 1983

Medium: plaster with surface colour

Ownership: The Henry Moore Foundation: acquired 1993



Object number: LH 304
plasticine

Classifications: Sculpture

Title: Helmet Head and Shoulders

Date: 1952

Medium: plasticine

Ownership: The Henry Moore Foundation: gift of the artist 1977



Object number: LH X38

Classifications: Sculpture

Title: Reclining Figure

Date: c.1945

Medium: white clay (fragment)

Ownership: The Henry Moore Foundation: gift of the artist 1977

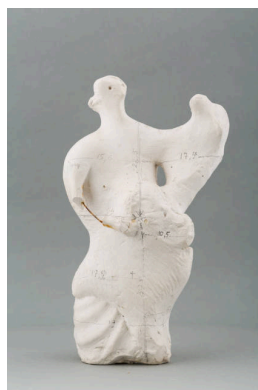

Object number: LH 730
cast a

Classifications: Sculpture

Title: Maquette for Mother and Child: Upright

Date: 1977

Medium: plaster cast

Ownership: The Henry Moore Foundation: acquired 1993



Object number: LH 353
plaster cast a

Classifications: Sculpture

Title: Hands of Queen

Date: 1952

Medium: plaster cast with surface colour (left hand only)

Ownership: The Henry Moore Foundation: gift of the artist 1977



Object number: LH 825
plaster
Classifications: Sculpture
Title: Reclining Man and Woman
Date: 1981
Medium: plaster with surface colour
Ownership: The Henry Moore Foundation: acquired 1993

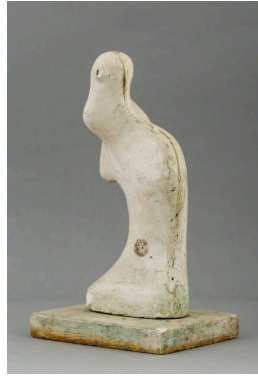

Object number: LH 863
plaster
Classifications: Sculpture
Title: Torso: Shoulders
Date: 1982
Medium: plaster with surface colour
Ownership: The Henry Moore Foundation: acquired 1993

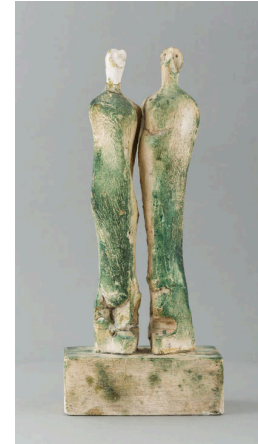

Object number: LH 742
plaster
Classifications: Sculpture
Title: Man and Woman I
Date: 1978
Medium: plaster with surface colour
Ownership: The Henry Moore Foundation: acquired 1993



Object number: LH 659
plaster
Classifications: Sculpture
Title: Standing Girl: Shell Skirt
Date: 1975
Medium: plaster with surface colour
Ownership: The Henry Moore Foundation: gift of the artist 1977



Object number: LH 680
plaster
Classifications: Sculpture
Title: Girl and Dwarf
Date: 1975
Medium: plaster
Ownership: The Henry Moore Foundation: gift of the artist 1977



Object number: LH 656
cast a
Classifications: Sculpture
Title: Maquette for Reclining Figure: Holes
Date: 1975
Medium: plaster cast
Ownership: The Henry Moore Foundation: gift of the artist 1977



Object number: LH 501
plaster
Classifications: Sculpture
Title: Three Piece Reclining Figure: Maquette No.2: Polished
Date: 1962
Medium: plaster
Ownership: The Henry Moore Foundation: gift of the artist 1977



Object number: LH 802
plaster
Classifications: Sculpture
Title: Small Shell Mother and Child
Date: 1980
Medium: plaster
Ownership: The Henry Moore Foundation: acquired 1993



Object number: LH 352
plaster cast b
Classifications: Sculpture
Title: Hands of King
Date: 1952
Medium: plaster cast with surface colour
Ownership: The Henry Moore Foundation: gift of the artist 1977



Object number: LH X92
cast a
Classifications: Sculpture
Title: Horses Head
Date: c.1959
Medium: plaster with surface colour
Ownership: The Henry Moore Foundation: gift of the artist 1977



Object number: LH 211
plaster cast
Classifications: Sculpture
Title: Three Points
Date: 1939-40
Medium: plaster cast
Ownership: The Henry Moore Foundation: gift of Bernard Meadows



Object number: LH 591
clay
Classifications: Sculpture
Title: Maquette for Spindle Piece
Date: 1968
Medium: clay
Ownership: The Henry Moore Foundation: gift of the artist 1977



Object number: LH 906
plaster cast
Classifications: Sculpture
Title: Maquette for Reclining Figure: Umbilicus
Date: 1983
Medium: plaster cast
Ownership: The Henry Moore Foundation: acquired 1993