

# Henry Moore Artwork Catalogue - Report

---



**Object number:** HMF 1539

**Classifications:** Drawing

**Title:** Standing Figures

**Date:** 1940

**Medium:** pencil, charcoal, wax crayon, coloured crayon, watercolour wash, pen and ink, gouache

**Ownership:** The Trustees of the Tate Gallery, London: acquired 1940



**Object number:** HMF 1542

**Classifications:** Drawing

**Title:** Two Seated Women

**Date:** 1940

**Medium:** pencil, charcoal, wax crayon, watercolour wash, pen and ink

**Paper Support:** cream wove  
**Ownership:** The Trustees of the Tate Gallery, London: acquired 1940



**Object number:** HMF 1543

**Classifications:** Drawing

**Title:** Two Seated Figures

**Date:** 1940

**Medium:** pencil, charcoal, wax crayon, coloured crayon, watercolour wash, pen and ink

**Paper Support:** cream wove  
**Ownership:** The Trustees of the Tate Gallery, London: acquired 1940



**Object number:** HMF 1724

**Classifications:** Drawing

**Title:** Grey Tube Shelter

**Date:** 1940

**Medium:** pencil, wax crayon, coloured crayon, watercolour, wash, pen and ink

**Ownership:** The Trustees of the Tate Gallery, London: presented by the War Artists' Advisory Committee 1946

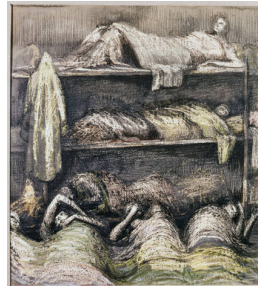

**Object number:** HMF 1789

**Classifications:** Drawing

**Title:** Shelter Scene: Bunks and Sleepers

**Date:** 1941

**Medium:** pencil, wax crayon, watercolour, wash, pen and ink

**Ownership:** Tate: Presented by the War Artists Advisory Committee 1946



**Object number:** HMF 1794

**Classifications:** Drawing

**Title:** Pale Shelter Scene

**Date:** 1941

**Medium:** pencil, wax crayon, coloured crayon, watercolour, wash, pen and ink

**Ownership:** The Trustees of the Tate Gallery, London: presented by the War Artists' Advisory Committee 1946



**Object number: HMF 1797**

**Classifications:** Drawing

**Title:** Shelterers in the Tube

**Date:** 1941

**Medium:** pencil, wax crayon, chalk, watercolour, wash

**Ownership:** The Trustees of the Tate Gallery, London: presented by the War Artists' Advisory Committee 1946



**Object number: HMF 1800**

**Classifications:** Drawing

**Title:** Tilbury Shelter Scene

**Date:** 1941

**Medium:** pencil, wax crayon, pen and ink, wash, gouache

**Ownership:** The Trustees of the Tate Gallery, London: presented by the War Artists' Advisory Committee 1946



**Object number: HMF 1801**

**Classifications:** Drawing

**Title:** Tube Shelter

**Perspective:** The Liverpool Street Extension

**Date:** 1941

**Medium:** pencil, wax crayon, coloured crayon, watercolour, wash, pen and ink

**Ownership:** The Trustees of the Tate Gallery, London: presented by the War Artists' Advisory Committee 1946



**Object number: HMF 1828**

**Classifications:** Drawing

**Title:** Woman Seated in the Underground

**Date:** 1941

**Medium:** pencil, wax crayon, coloured crayon, watercolour, pen and ink

**Ownership:** Tate: Presented by the War Artists' Advisory Committee 1946



**Object number: HMF 1845**

**Classifications:** Drawing

**Title:** Pink and Green Sleepers

**Date:** 1941

**Medium:** pencil, wax crayon, coloured crayon, chalk, watercolour, wash, pen and ink

**Ownership:** The Trustees of the Tate Gallery, London: presented by the War Artists' Advisory Committee 1946