

Henry Moore Artwork Catalogue - Report

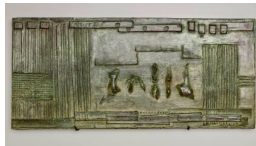

Object number: LH 230
cast e
Classifications: Sculpture
Title: Family Group
Date: 1944 cast 1956
Medium: bronze
Ownership: Dallas Museum of Art, Foundation for the Arts Collection, bequest of Margaret Ann Bolinger, 1986



Object number: LH 365
cast a
Classifications: Sculpture
Title: Wall Relief: Maquette No. 1
Date: 1955
Medium: bronze
Ownership: Dallas Museum of Art, Foundation for the Arts Collection, bequest of Margaret Ann Bolinger, 1986

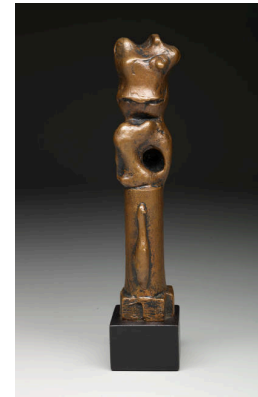

Object number: LH 389
cast c
Classifications: Sculpture
Title: Upright Motive: Maquette No.9
Date: 1955 cast 1958
Medium: bronze
Ownership: Dallas Museum of Art, Foundation for the Arts Collection, gift of Mildred G. Tippet



Object number: LH 436
cast l
Classifications: Sculpture
Title: Seated Figure on Square Steps
Date: 1957
Medium: bronze
Ownership: Dallas Museum of Art, Foundation for the Arts Collection, bequest of Margaret Ann Bolinger



Object number: LH 478
cast 7
Classifications: Sculpture
Title: Two Piece Reclining Figure No.3
Date: 1961
Medium: bronze
Ownership: Dallas Museum of Art, Dallas Art Association Purchase, 1965

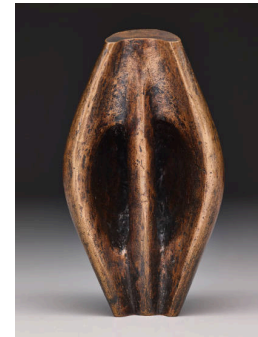

Object number: LH 509
cast 7
Classifications: Sculpture
Title: Head: Boat Form
Date: 1963
Medium: bronze
Ownership: Dallas Museum of Art, Foundation for the Arts Collection, gift of Mildred G. Tippet



Object number: LH 523
cast 6
Classifications: Sculpture
Title: Thin Head
Date: 1964 cast 1969
Medium: bronze
Ownership: Dallas Museum of Art, Foundation for the Arts Collection, gift of Mildred G. Tippet



Object number: LH 575a
cast 5
Classifications: Sculpture
Title: Maquette for Two Piece Reclining Figure No.9
Date: 1967 cast 1977
Medium: bronze
Ownership: Dallas Museum of Art, Foundation for the Arts Collection, bequest of Margaret Ann Bolinger, 1986



Object number: LH 634
cast 6
Classifications: Sculpture
Title: Maquette for Hill Arches
Date: 1972
Medium: bronze
Ownership: Dallas Museum of Art, Foundation for the Arts Collection, bequest of Margaret Ann Bolinger, 1986



Object number: LH 762
cast 1
Classifications: Sculpture
Title: Family
Date: 1978
Medium: bronze
Ownership: Dallas Museum of Art, Foundation for the Arts Collection, gift of Mildred G. Tippett



Object number: LH 785
cast 3
Classifications: Sculpture
Title: Mother and Child: Hands
Date: 1980
Medium: bronze
Ownership: Dallas Museum of Art, Foundation for the Arts Collection, bequest of Margaret Ann Bolinger, 1986



Object number: LH 799
cast 6
Classifications: Sculpture
Title: Small Animal
Date: 1980
Medium: bronze
Ownership: Dallas Museum of Art, Foundation for the Arts Collection, bequest of Margaret Ann Bolinger, 1986



Object number: LH 814
cast 4
Classifications: Sculpture
Title: Two Torsos
Date: 1981
Medium: bronze
Ownership: Dallas Museum of Art, Foundation for the Arts Collection, gift of Mildred G. Tippett

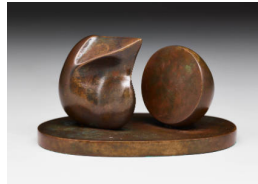

Object number: LH 819
cast 2
Classifications: Sculpture
Title: Point and Oval
Date: 1981
Medium: bronze
Ownership: Dallas Museum of Art, Foundation for the Arts Collection, bequest of Margaret Ann Bolinger, 1986

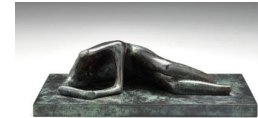

Object number: LH 848
cast 9
Classifications: Sculpture
Title: Reclining Man: Headless
Date: 1982
Medium: bronze
Ownership: Dallas Museum of Art, Foundation for the Arts Collection, gift of Mildred G. Tippett



Object number: LH 885
cast 8
Classifications: Sculpture
Title: Tube Form
Date: 1983
Medium: bronze
Ownership: Dallas Museum of Art, Foundation for the Arts Collection, gift of Mildred G. Tippett



Object number: LH 891
cast 1
Classifications: Sculpture
Title: Bone Head
Date: 1983
Medium: bronze
Ownership: Dallas Museum of Art, Foundation for the Arts Collection, gift of Mildred G. Tippett

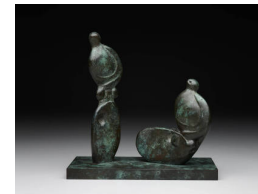

Object number: LH 895
cast 1
Classifications: Sculpture
Title: Seated and Standing Figures
Date: 1983
Medium: bronze
Ownership: Dallas Museum of Art, Foundation for the Arts Collection, bequest of Margaret Ann Bolinger, 1986



Object number: LH 899
cast 7
Classifications: Sculpture
Title: Small Mother and Child on Round Base
Date: 1983
Medium: bronze
Ownership: Dallas Museum of Art, Foundation for the Arts Collection, bequest of Margaret Ann Bolinger, 1986



Object number: LH 912
cast 1
Classifications: Sculpture
Title: Skeleton Figure
Date: 1983 cast 1984
Medium: bronze
Ownership: Dallas Museum of Art, Foundation for the Arts Collection, bequest of Margaret Ann Bolinger, 1986

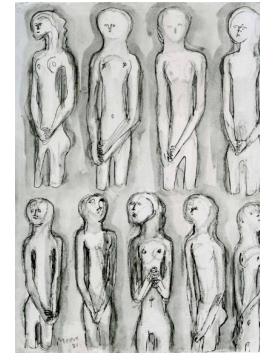

Object number: HMF 870a
Classifications: Drawing
Title: Ideas for Sculpture: Studies for Boxwood Standing Girl
Date: 1931
Medium: chalk, brush and ink, pen and ink, wash
Paper Support: off-white wove
Ownership: Dallas Museum of Art, Foundation for the Arts Collection, gift of Cecile and I. A. Victor



Object number: LH 834
cast 1
Classifications: Sculpture
Title: Head
Date: 1981
Medium: bronze
Ownership: Dallas Museum of Art, Foundation for the Arts Collection, gift of Mildred G. Tippet

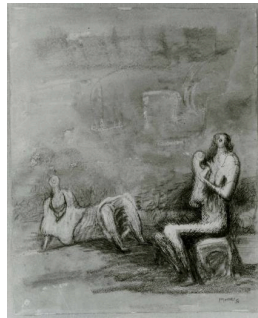

Object number: HMF 2706
Classifications: Drawing
Title: Mother and Child and Reclining Figure in Landscape
Date: 1951
Medium: wax crayon, pastel, watercolour wash, pen and ink
Ownership: Dallas Museum of Art, Foundation for the Arts Collection, gift of Mr. and Mrs. Stanley Marcus



Object number: LH 112
Classifications: Sculpture
Title: Girl
Date: 1932
Medium: boxwood
Ownership: Dallas Museum of Art, Foundation for the Arts Collection, gift of Cecile and I. A. Victor



Object number: LH 186e
cast 3

Classifications: Sculpture

Title: Stringed Figure

Date: 1938 cast 1966

Medium: bronze and string

Ownership: Dallas Museum of Art, Foundation for the Arts Collection, bequest of Margaret Ann Bolinger



Object number: LH 473
cast 3

Classifications: Sculpture

Title: Two Piece Reclining Figure: Maquette No.1

Date: 1960

Medium: bronze

Ownership: Dallas Museum of Art, Foundation for the Arts Collection, bequest of Margaret Ann Bolinger



Object number: LH 558
cast 0

Classifications: Sculpture

Title: Maquette for Double Oval

Date: 1966

Medium: bronze

Ownership: Dallas Museum of Art, Foundation for the Arts Collection, bequest of Margaret Ann Bolinger



Object number: LH 906
cast 5

Classifications: Sculpture

Title: Maquette for Reclining Figure: Umbilicus

Date: 1983

Medium: bronze

Ownership: Dallas Museum of Art, Foundation for the Arts Collection, gift of Mildred G. Tippet

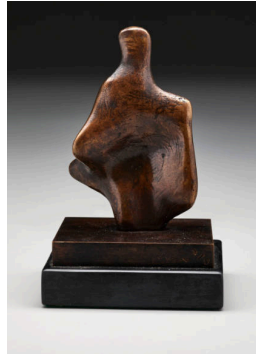

Object number: LH 919
cast 1

Classifications: Sculpture

Title: Three-Quarter Figure: Points

Date: 1985

Medium: bronze

Ownership: Dallas Museum of Art, Foundation for the Arts Collection, gift of Mildred G. Tippet