

Henry Moore Artwork Catalogue - Report

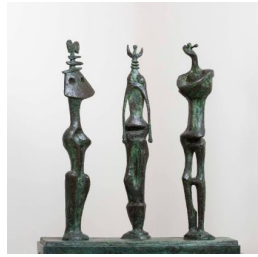

Object number: LH 269
cast 0
Classifications: Sculpture
Title: Family Group
Date: 1948-49
Medium: bronze
Ownership: Norton Simon Art Foundation: Gift of Mr. Norton Simon



Object number: LH 322
cast c
Classifications: Sculpture
Title: Three Standing Figures
Date: 1953
Medium: bronze
Ownership: Norton Simon Art Foundation

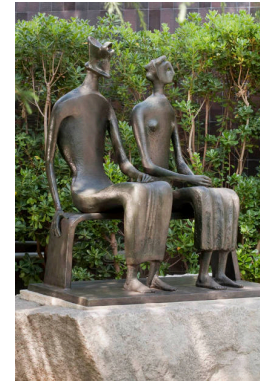

Object number: LH 350
cast 2
Classifications: Sculpture
Title: King and Queen
Date: 1952-53
Medium: bronze
Ownership: Norton Simon Art Foundation



Object number: LH 383
cast b
Classifications: Sculpture
Title: Upright Motive No.5
Date: 1955-56
Medium: bronze
Ownership: The Norton Simon Foundation

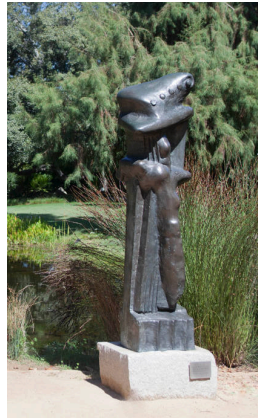

Object number: LH 388
cast c
Classifications: Sculpture
Title: Upright Motive No.8
Date: 1955-56
Medium: bronze
Ownership: The Norton Simon Foundation



Object number: LH 402
cast 8
Classifications: Sculpture
Title: Reclining Figure
Date: 1956 cast 1961
Medium: bronze
Ownership: Norton Simon Art Foundation

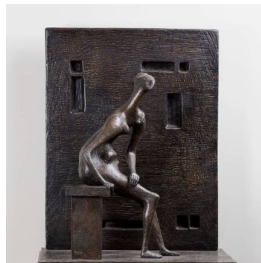

Object number: LH 425
cast 0
Classifications: Sculpture
Title: Girl Seated against Square Wall
Date: 1957-58 cast 1958
Medium: bronze
Ownership: The Norton Simon Foundation



Object number: LH 431
cast 0
Classifications: Sculpture
Title: Draped Reclining Woman
Date: 1957-58
Medium: bronze
Ownership: Norton Simon Art Foundation

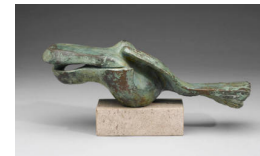

Object number: LH 445
cast d
Classifications: Sculpture
Title: Bird
Date: 1959
Medium: bronze
Ownership: Norton Simon Museum: Gift of Mr. and Mrs. Taft Schreiber

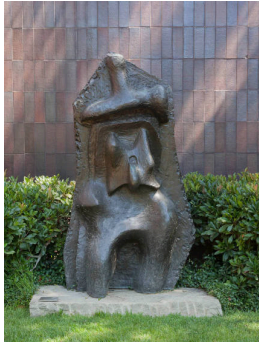

Object number: LH 450
cast 1
Classifications: Sculpture
Title: Relief No.1
Date: 1959
Medium: bronze
Ownership: Norton Simon Art Foundation

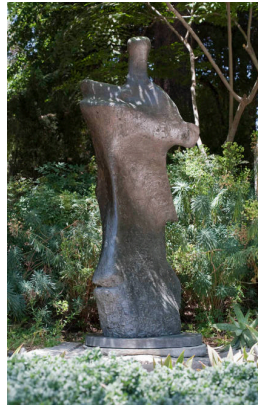

Object number: LH 482
cast 4
Classifications: Sculpture
Title: Standing Figure: Knife Edge
Date: 1961
Medium: bronze
Ownership: Norton Simon Art Foundation



Object number: LH 532
cast 5
Classifications: Sculpture
Title: Working Model for Three Way Piece No.1: Points
Date: 1964
Medium: bronze
Ownership: The Norton Simon Foundation



Object number: LH 557
Classifications: Sculpture
Carving
Title: Reclining Figure
Date: 1966
Medium: white marble
Ownership: Norton Simon Art Foundation

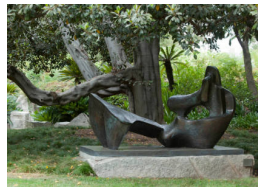

Object number: LH 576
cast 2
Classifications: Sculpture
Title: Two Piece Reclining Figure No.9
Date: 1968
Medium: bronze
Ownership: Norton Simon Art Foundation