

# Henry Moore Artwork Catalogue - Report

---

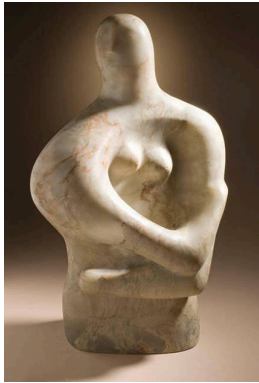

**Object number:** LH 124  
**Classifications:** Sculpture  
Carving  
**Title:** Half Figure  
**Date:** 1932  
**Medium:** alabaster  
**Ownership:** Los Angeles  
County Museum of Art: partial,  
fractional and promised gift of  
Janice and Henri Lazarof, 2007



**Object number:** LH 500  
**cast 4**  
**Classifications:** Sculpture  
**Title:** Three Piece Reclining  
Figure No.1  
**Date:** 1961-62  
**Medium:** bronze  
**Ownership:** Los Angeles  
County Museum of Art: Gift of  
Mr. and Mrs. Bart Lytton and  
the Lytton Foundation



**Object number:** LH 576  
**cast 4**  
**Classifications:** Sculpture  
**Title:** Two Piece Reclining  
Figure No.9  
**Date:** 1968  
**Medium:** bronze  
**Ownership:** Los Angeles  
County Museum of Art: Gift of  
the Fran and Ray Stark  
Collection, 2008



**Object number:** LH 903  
**cast 1**  
**Classifications:** Sculpture  
**Title:** Reclining Figure: Circle  
**Date:** 1983  
**Medium:** bronze  
**Ownership:** Los Angeles  
County Museum of Art: partial,  
fractional and promised gift of  
Janice and Henri Lazarof, 2007