

# Henry Moore Artwork Catalogue - Report

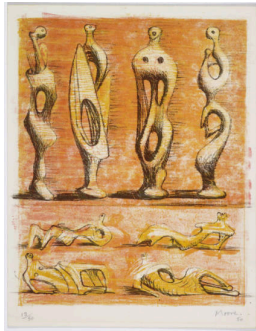

**Object number:** CGM 15  
**[13/50]**

**Classifications:** Print

**Title:** Standing and Reclining Figures

**Date:** 1950

**Medium:** lithograph in three colours

**Ownership:** Arts Council Collection, South Bank Centre, London

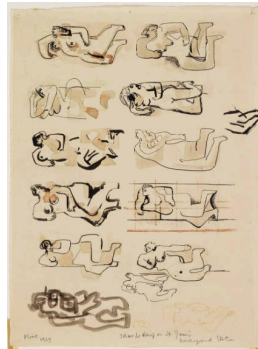

**Object number:** HMF 529

**Classifications:** Drawing

**Title:** Ideas for West Wind Relief

**Date:** 1927

**Medium:** watercolour, pen and ink, brush and ink

**Ownership:** Arts Council Collection, South Bank Centre, London



**Object number:** HMF 712

**Classifications:** Drawing

**Title:** Standing Nude

**Date:** 1929

**Medium:** pen and ink, wash

**Ownership:** Arts Council Collection, South Bank Centre, London



**Object number:** HMF 724

**Classifications:** Drawing

**Title:** Drawing for Figure in Concrete

**Date:** 1929

**Medium:** pencil, crayon, charcoal

**Paper Support:** toned lightweight wove

**Ownership:** Arts Council Collection, South Bank Centre, London

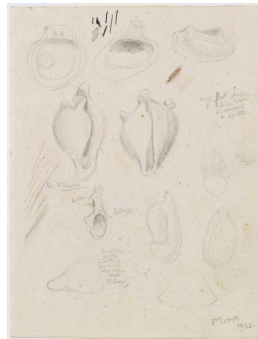

**Object number:** HMF 946

**Classifications:** Drawing

**Title:** Studies of Shells and Pebbles

**Date:** 1932

**Medium:** pencil, crayon, pen and ink

**Ownership:** Arts Council Collection, South Bank Centre, London



**Object number:** HMF 947

**Classifications:** Drawing

**Title:** Studies of Bones, Shell and Mushroom

**Date:** 1932

**Medium:** pencil

**Ownership:** Arts Council Collection, South Bank Centre, London



**Object number:** HMF 969

**Classifications:** Drawing

**Title:** Ideas for Sculpture: Transformation of Bones

**Date:** 1932

**Medium:** pencil

**Ownership:** Arts Council Collection, South Bank Centre, London

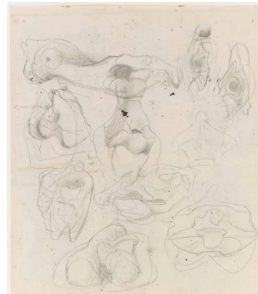

**Object number:** HMF 970

**Classifications:** Drawing

**Title:** Ideas for Sculpture: Transformation of Bones

**Date:** 1932

**Medium:** collage, pencil

**Ownership:** Arts Council Collection, South Bank Centre, London



**Object number:** HMF 983

**Classifications:** Drawing

**Title:** Ideas for Sculpture

**Date:** 1932

**Medium:** brush and ink

**Ownership:** Arts Council Collection, South Bank Centre, London



**Object number: HMF 1047**

**Classifications:** Drawing

**Title:** Seated Figure

**Date:** c.1933

**Medium:** pencil, pen and ink, wash, brush and ink

**Ownership:** Arts Council Collection, South Bank Centre, London

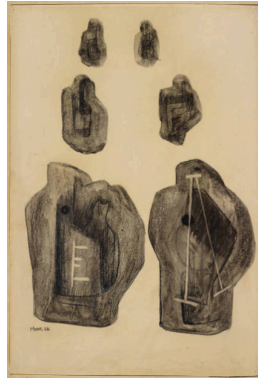

**Object number: HMF 1164**

**Classifications:** Drawing

**Title:** Ideas for Stone Carving

**Date:** c.1934

**Medium:** chalk, crayon, wash

**Ownership:** Arts Council Collection, South Bank Centre, London



**Object number: HMF 2359**

**Classifications:** Drawing

**Title:** Studies of the Artist's Child

**Date:** 1946

**Medium:** pencil

**Ownership:** Arts Council Collection, South Bank Centre, London



**Object number: HMF 2497**

**Classifications:** Drawing

**Title:** Women Winding Wool

**Date:** 1948

**Medium:** pencil, wax crayon, chalk, watercolour wash, pen and ink

**Ownership:** Arts Council Collection, South Bank Centre, London



**Object number: LH 140 cast 8**

**Classifications:** Sculpture

**Title:** Composition

**Date:** 1934 cast 1961

**Medium:** bronze

**Ownership:** Arts Council Collection, South Bank Centre, London



**Object number: LH 186b cast b**

**Classifications:** Sculpture

**Title:** Stringed Figure

**Date:** 1938 cast 1960

**Medium:** bronze and string

**Ownership:** Arts Council Collection, South Bank Centre, London

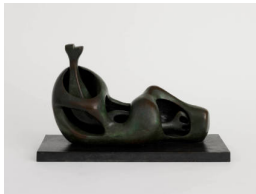

**Object number: LH 298 cast 00**

**Classifications:** Sculpture

**Title:** Working Model for Reclining Figure: Internal /External Form

**Date:** 1951 cast 1963

**Medium:** bronze

**Ownership:** Arts Council Collection, Southbank Centre, London



**Object number: LH 343 cast c**

**Classifications:** Sculpture

**Title:** Time/Life Screen: Working Model

**Date:** 1952

**Medium:** bronze

**Ownership:** Arts Council Collection, South Bank Centre, London



**Object number: LH 351**

**Classifications:** Sculpture Summary

**Title:** Head of King

**Date:** 1952-53 cast 1982

**Medium:** unique bronze

**Ownership:** Arts Council Collection, South Bank Centre, London

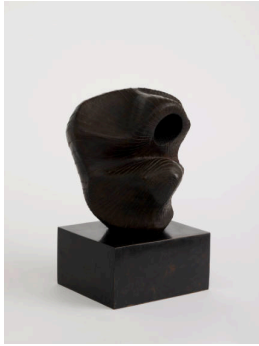

**Object number:** LH 397  
**cast 4**  
**Classifications:** Sculpture  
**Title:** Head: Lines  
**Date:** 1955  
**Medium:** bronze  
**Ownership:** Arts Council  
Collection, South Bank Centre,  
London



**Object number:** LH 422  
**cast g**  
**Classifications:** Sculpture  
**Title:** Seated Figure against  
Curved Wall  
**Date:** 1956-57  
**Medium:** bronze  
**Ownership:** Arts Council  
Collection, South Bank Centre,  
London



**Object number:** LH 467  
**cast 12**  
**Classifications:** Sculpture  
**Title:** Helmet Head No.3  
**Date:** 1960  
**Medium:** bronze  
**Ownership:** Arts Council  
Collection, South Bank Centre,  
London

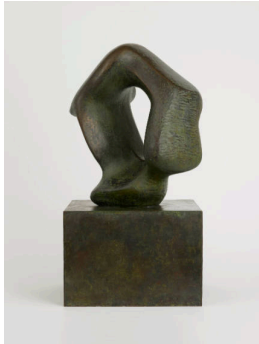

**Object number:** LH 469  
**cast 7**  
**Classifications:** Sculpture  
**Title:** Sculptural Object  
**Date:** 1960  
**Medium:** bronze  
**Ownership:** Arts Council  
Collection, South Bank Centre,  
London



**Object number:** LH 502  
**cast a**  
**Classifications:** Sculpture  
**Title:** Slow Form: Tortoise  
**Date:** 1962  
**Medium:** bronze  
**Ownership:** Arts Council  
Collection, South Bank Centre,  
London



**Object number:** LH 504  
**cast 4**  
**Classifications:** Sculpture  
**Title:** Working Model for Knife  
Edge Two Piece  
**Date:** 1962  
**Medium:** bronze  
**Ownership:** Arts Council  
Collection, South Bank Centre,  
London