

Henry Moore Artwork Catalogue - Report



Object number: LH 293b
cast 2
Classifications: Sculpture
Title: Upright Internal/External
Form: Flower
Date: 1951 cast 1965
Medium: bronze
Ownership: Didrichsen Art
Museum, Helsinki: acquired
1965



Object number: LH 456
cast 4
Classifications: Sculpture
Title: Reclining Figure on
Pedestal
Date: 1959-60 cast 1960
Medium: bronze
Ownership: Didrichsen Art
Museum, Helsinki: acquired
1961



Object number: LH 504
cast 7
Classifications: Sculpture
Title: Working Model for Knife
Edge Two Piece
Date: 1962
Medium: bronze
Ownership: Didrichsen Art
Museum, Helsinki: gift of Bo
Boustedt, 1970

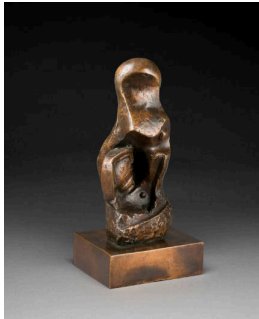

Object number: LH 512
cast 3
Classifications: Sculpture
Title: Mother and Child: Round
Head
Date: 1963
Medium: bronze
Ownership: Didrichsen Art
Museum, Helsinki: acquired
1967

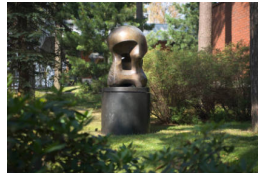

Object number: LH 525
cast 3
Classifications: Sculpture
Title: Atom Piece (Working
Model for Nuclear Energy)
Date: 1964-65
Medium: bronze
Ownership: Didrichsen Art
Museum, Helsinki: acquired
1967



Object number: LH 536
Classifications: Sculpture
Carving
Title: Archer
Date: 1965
Medium: white marble
Ownership: Didrichsen Art
Museum, Helsinki: acquired
1967



Object number: LH 654
cast 6
Classifications: Sculpture
Title: Working Model for Three
Piece Reclining Figure: Draped
Date: 1975
Medium: bronze
Ownership: Didrichsen Art
Museum, Helsinki: acquired
1976

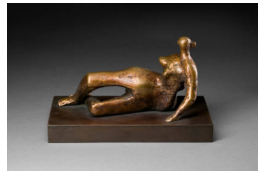

Object number: LH 751
cast 6
Classifications: Sculpture
Title: Maquette for Reclining
Figure No.7
Date: 1978
Medium: bronze
Ownership: Didrichsen Art
Museum, Helsinki: acquired
1979