

# Henry Moore Artwork Catalogue - Report

---

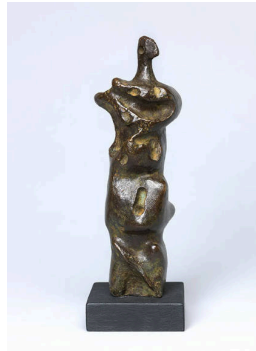

**Object number:** LH 467  
**cast 1**  
**Classifications:** Sculpture  
**Title:** Helmet Head No.3  
**Date:** 1960  
**Medium:** bronze  
**Ownership:** The Fitzwilliam Museum, Cambridge



**Object number:** LH 400  
**cast a**  
**Classifications:** Sculpture  
**Title:** Standing Figure No.2  
**Date:** 1955  
**Medium:** bronze  
**Ownership:** The Fitzwilliam Museum, Cambridge



**Object number:** LH 228  
**cast a**  
**Classifications:** Sculpture  
**Title:** Family Group  
**Date:** 1944 cast c.1945  
**Medium:** bronze  
**Ownership:** The Fitzwilliam Museum, Cambridge



**Object number:** LH 423  
**cast h**  
**Classifications:** Sculpture  
**Title:** Draped Seated Figure against Curved Wall  
**Date:** 1956-57 cast 1957  
**Medium:** bronze  
**Ownership:** The Fitzwilliam Museum, Cambridge: purchased from the artist 1960



**Object number:** LH 477  
**cast 2**  
**Classifications:** Sculpture  
**Title:** Two Piece Reclining Figure: Maquette No.5  
**Date:** 1962  
**Medium:** bronze  
**Ownership:** The Fitzwilliam Museum, Cambridge

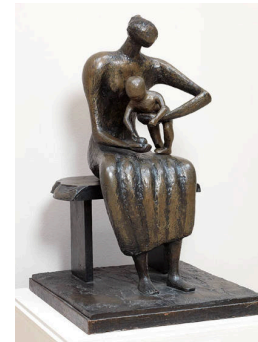

**Object number:** LH 406  
**cast g**  
**Classifications:** Sculpture  
**Title:** Mother and Child with Apple  
**Date:** 1956  
**Medium:** bronze  
**Ownership:** private collection: on loan to the Fitzwilliam Museum, Cambridge