

Henry Moore Artwork Catalogue - Report



Object number: LH 22
Classifications: Sculpture
Carving
Title: Maternity
Date: 1924
Medium: Hopton Wood stone
Ownership: Leeds Museums
and Galleries (Leeds Art
Gallery)



Object number: LH 59
Classifications: Sculpture
Carving
Title: Reclining Figure
Date: 1929
Medium: brown Hornton stone
Ownership: Leeds Museums
and Galleries (Leeds Art
Gallery). Bought with the aid of
a grant from the Board of
Education and the Victoria and
Albert Museum Purchase
Grant Fund, 1941



Object number: LH 62
Classifications: Sculpture
Carving
Title: Mask
Date: 1929
Medium: cast concrete
Ownership: Leeds Museums
and Galleries (Leeds Art
Gallery)

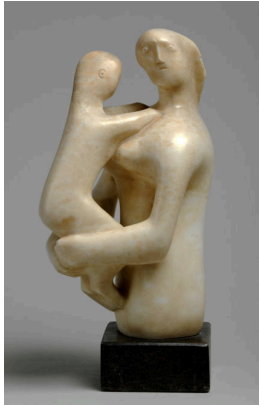

Object number: LH 126
Classifications: Sculpture
Carving
Title: Mother and Child
Date: 1932
Medium: white alabaster
Ownership: Leeds Museum
and Art Gallery (City Art
Gallery): accepted by HM
government in lieu of
inheritance tax and allocated in
1998

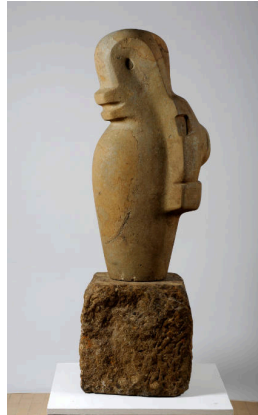

Object number: LH 171
Classifications: Sculpture
Carving
Title: Mother and Child
Date: 1936
Medium: green Hornton stone
Ownership: Leeds City Art
Galleries: presented by the
Henry Moore Foundation 1985