

# Henry Moore Artwork Catalogue - Report

---

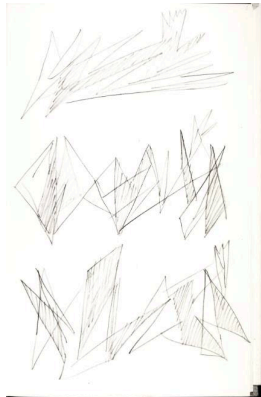

**Object number:** HMF 62 (1)  
**Classifications:** Drawing  
**Title:** Three Reclining Figures  
**Date:** 1962  
**Medium:** pencil  
**Ownership:** The Henry Moore Foundation: gift of the artist 1977



**Object number:** HMF 62 (2)  
**Classifications:** Drawing  
**Title:** Design  
**Date:** 1962  
**Medium:** pencil  
**Ownership:** The Henry Moore Foundation: gift of the artist 1977

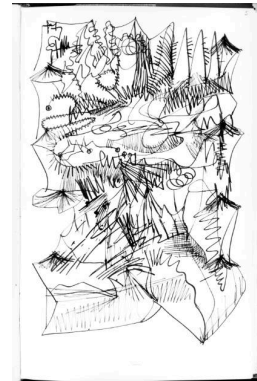

**Object number:** HMF 62 (3)  
**Classifications:** Drawing  
**Title:** Design  
**Date:** 1962  
**Medium:** pen and ink  
**Ownership:** The Henry Moore Foundation: gift of the artist 1977



**Object number:** CGM 42  
**Classifications:** Graphic Summary  
**Title:** Black on Red Image  
**Date:** 1963  
**Medium:** lithograph in two colours  
**Paper Support:** Japon nacré, Arches  
**Ownership:** edition summary - see individual graphics for ownership



**Object number:** CGM 43  
**Classifications:** Graphic Summary  
**Title:** Eight Reclining Figures on Rock Background  
**Date:** 1963  
**Medium:** lithograph in four colours  
**Paper Support:** Arches  
**Ownership:** edition summary - see individual graphics for ownership



**Object number:** CGM 44  
**Classifications:** Graphic Summary  
**Title:** Eight Reclining Figures with Architectural Background  
**Date:** 1963  
**Medium:** lithograph in five colours  
**Paper Support:** Japon nacré, Arches  
**Ownership:** edition summary - see individual graphics for ownership

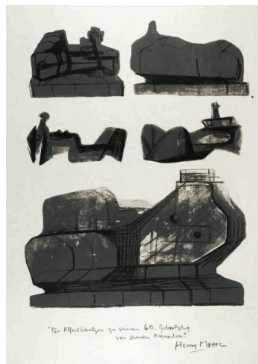

**Object number: CGM 45**

**Classifications:** Graphic  
Summary

**Title:** Five Reclining Figures

**Date:** 1963

**Medium:** lithograph in two colours

**Paper Support:** Japon nacré  
**Ownership:** edition summary - see individual graphics for ownership

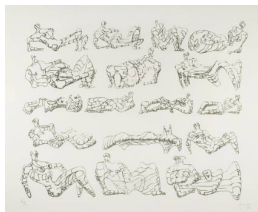

**Object number: CGM 46**

**Classifications:** Graphic  
Summary

**Title:** Seventeen Reclining Figures

**Date:** 1963

**Medium:** lithograph in black  
**Paper Support:** Barcham Green

**Ownership:** edition summary - see individual graphics for ownership



**Object number: CGM 47**

**Classifications:** Graphic  
Summary

**Title:** Seventeen Reclining Figures with Architectural Background

**Date:** 1963

**Medium:** lithograph in six colours

**Paper Support:** Barcham Green

**Ownership:** edition summary - see individual graphics for ownership



**Object number: CGM 48**

**Classifications:** Graphic  
Summary

**Title:** Six Reclining Figures

**Date:** 1963

**Medium:** lithograph in seven colours

**Paper Support:** Barcham Green

**Ownership:** edition summary - see individual graphics for ownership



**Object number: CGM 49**

**Classifications:** Graphic  
Summary

**Title:** Six Reclining Figures: Black

**Date:** 1963

**Medium:** lithograph in two colours

**Paper Support:** Arches

**Ownership:** edition summary - see individual graphics for ownership



**Object number: CGM 50**

**Classifications:** Graphic  
Summary

**Title:** Six Reclining Figures with Buff Background

**Date:** 1963

**Medium:** lithograph in two colours

**Paper Support:** Arches

**Ownership:** edition summary - see individual graphics for ownership

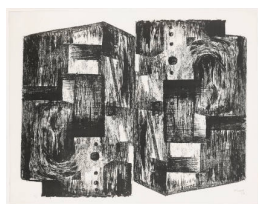

**Object number: CGM 51**

**Classifications:** Graphic  
Summary

**Title:** Square Forms

**Date:** 1963

**Medium:** lithograph in black  
**Paper Support:** Japon nacré, Rives

**Ownership:** edition summary - see individual graphics for ownership



**Object number: CGM 52**

**Classifications:** Graphic  
Summary

**Title:** Two Reclining Figures with River Background

**Date:** 1963

**Medium:** lithograph in five colours

**Paper Support:** Chinese paper, Arches

**Ownership:** edition summary - see individual graphics for ownership

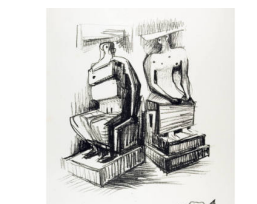

**Object number: CGM 53**

**Classifications:** Graphic  
Summary

**Title:** Two Seated Figures in Stone

**Date:** 1963

**Medium:** lithograph in black

**Paper Support:** Japon nacré

**Ownership:** edition summary - see individual graphics for ownership



**Object number: CGM 54**  
**Classifications:** Graphic  
**Summary**  
**Title:** Ideas for Sculpture  
**Date:** 1966  
**Medium:** etching in black  
**Paper Support:** Arches  
**Ownership:** edition summary -  
 see individual graphics for  
 ownership



**Object number: CGM 56**  
**Classifications:** Graphic  
**Summary**  
**Title:** Two Seated Figures II  
**Date:** 1966  
**Medium:** etching and drypoint  
 in black  
**Paper Support:** Japon nacré  
**Ownership:** edition summary -  
 see individual graphics for  
 ownership



**Object number: CGM 57**  
**Classifications:** Graphic  
**Summary**  
**Title:** Wine Label  
**Date:** 1966  
**Medium:** etching and drypoint  
 in black  
**Paper Support:** Japon nacré  
**Ownership:** edition summary -  
 see individual graphics for  
 ownership



**Object number: CGM 58**  
**Classifications:** Graphic  
**Summary**  
**Title:** Eight Reclining Figures  
 in Yellow, Red and Blue  
**Date:** 1966  
**Medium:** lithograph in six  
 colours  
**Paper Support:** Japon nacré  
**Ownership:** edition summary -  
 see individual graphics for  
 ownership



**Object number: CGM 59**  
**Classifications:** Graphic  
**Summary**  
**Title:** Hommage à Rodin  
**Date:** 1966  
**Medium:** lithograph in four  
 colours  
**Paper Support:** Arches  
**Ownership:** edition summary -  
 see individual graphics for  
 ownership



**Object number: CGM 60**  
**Classifications:** Graphic  
**Summary**  
**Title:** Ideas for Sculpture  
**Date:** 1966  
**Medium:** lithograph in six  
 colours  
**Paper Support:** Japon nacré  
**Ownership:** edition summary -  
 see individual graphics for  
 ownership



**Object number: CGM 61**  
**Classifications:** Graphic  
**Summary**  
**Title:** Six Reclining Figures on  
 Green Ground  
**Date:** 1966  
**Medium:** lithograph in six  
 colours  
**Paper Support:** Japon nacré  
**Ownership:** edition summary -  
 see individual graphics for  
 ownership

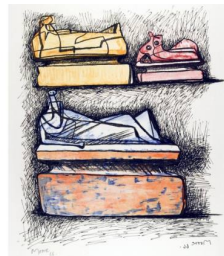

**Object number: CGM 62**  
**Classifications:** Graphic  
**Summary**  
**Title:** Three Reclining Figures  
 on Pedestals  
**Date:** 1966  
**Medium:** lithograph in six  
 colours  
**Paper Support:** Arches  
**Ownership:** edition summary -  
 see individual graphics for  
 ownership



**Object number: CGM 63**  
**Classifications:** Graphic  
**Summary**  
**Title:** Two Monumental  
 Reclining Figures  
**Date:** 1966  
**Medium:** lithograph in six  
 colours  
**Paper Support:** Japon nacré  
**Ownership:** edition summary -  
 see individual graphics for  
 ownership



**Object number: CGM 64**

**Classifications:** Graphic  
Summary

**Title:** Two Upright Motives

**Date:** 1966

**Medium:** lithograph in two colours

**Paper Support:** Barcham Green

**Ownership:** edition summary - see individual graphics for ownership



**Object number: CGM 65**

**Classifications:** Graphic  
Summary

**Title:** White Forms

**Date:** 1966

**Medium:** lithograph in two colours

**Paper Support:** Barcham Green

**Ownership:** edition summary - see individual graphics for ownership



**Object number: CGM 66**

**Classifications:** Graphic  
Summary

**Title:** Standing Figures

**Date:** 1966

**Medium:** lithograph in two colours

**Paper Support:** Japon nacré

**Ownership:** edition summary - see individual graphics for ownership

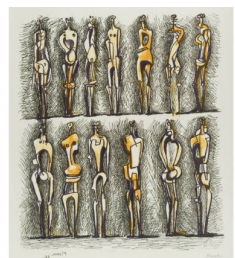

**Object number: CGM 68**

**Classifications:** Graphic  
Summary

**Title:** Upright Motives

**Date:** 1966

**Medium:** lithograph in three colours

**Paper Support:** Barcham Green

**Ownership:** edition summary - see individual graphics for ownership



**Object number: CGM 71**

**Classifications:** Graphic  
Summary

**Title:** Motif in Red, Blue and Yellow

**Date:** 1966

**Medium:** lithograph in three colours

**Paper Support:** tinted Chinese rice paper

**Ownership:** edition summary - see individual graphics for ownership



**Object number: CGM 72**

**Classifications:** Graphic  
Summary

**Title:** Reclining Figure and Torsos

**Date:** 1966

**Medium:** lithograph in black

**Paper Support:** Barcham Green

**Ownership:** edition summary - see individual graphics for ownership



**Object number: CGM 79**

**Classifications:** Graphic  
Summary

**Title:** Crowd Looking at a Tied-up Object

**Date:** 1966

**Medium:** etching in black

**Paper Support:** Richard de Bas

**Ownership:** edition summary - see individual graphics for ownership



**Object number: CGM 80**

**Classifications:** Graphic  
Summary

**Title:** Black Seated Figure on Orange Background

**Date:** 1966

**Medium:** lithograph in five colours

**Paper Support:** Barcham Green, Japon nacré

**Ownership:** edition summary - see individual graphics for ownership



**Object number: CGM 81**

**Classifications:** Graphic  
Summary

**Title:** Eight Reclining Figures

**Date:** 1966

**Medium:** lithograph in nine colours

**Paper Support:** Japon nacré

**Ownership:** edition summary - see individual graphics for ownership



**Object number: CGM 82**

**Classifications:** Graphic  
Summary

**Title:** Three Standing Figures

**Date:** 1966

**Medium:** lithograph in two colours

**Paper Support:** Barcham Green, Japon nacré

**Ownership:** edition summary - see individual graphics for ownership



**Object number: CGM 67**

**Classifications:** Graphic  
Summary

**Title:** Eight Reclining Figures I

**Date:** 1967

**Medium:** lithograph in seven colours

**Paper Support:** Japon nacré

**Ownership:** edition summary - see individual graphics for ownership



**Object number: CGM 69**

**Classifications:** Graphic  
Summary

**Title:** Bird Motif

**Date:** 1967

**Medium:** lithograph in three colours

**Paper Support:** Barcham Green

**Ownership:** edition summary - see individual graphics for ownership



**Object number: CGM 70**

**Classifications:** Graphic  
Summary

**Title:** Large Reclining Figure and Small Motifs

**Date:** 1967

**Medium:** lithograph in black

**Paper Support:** Barcham Green

**Ownership:** edition summary - see individual graphics for ownership



**Object number: CGM 73**

**Classifications:** Graphic  
Summary

**Title:** Two Reclining Figures in Yellow and Red

**Date:** 1967

**Medium:** lithograph in seven colours

**Paper Support:** Japon nacré

**Ownership:** edition summary - see individual graphics for ownership



**Object number: CGM 74**

**Classifications:** Graphic  
Summary

**Title:** Two Reclining Figures in Yellow and Green

**Date:** 1967

**Medium:** lithograph in five colours

**Paper Support:** Japon nacré

**Ownership:** edition summary - see individual graphics for ownership



**Object number: CGM 75**

**Classifications:** Graphic  
Summary

**Title:** Eight Reclining Figures II

**Date:** 1967

**Medium:** lithograph in six colours

**Paper Support:** Japon nacré

**Ownership:** edition summary - see individual graphics for ownership



**Object number: CGM 76**

**Classifications:** Graphic  
Summary

**Title:** Two Forms in Red and Yellow

**Date:** 1967

**Medium:** lithograph in three colours

**Paper Support:** Chinese rice paper

**Ownership:** edition summary - see individual graphics for ownership



**Object number: CGM 77**

**Classifications:** Graphic  
Summary

**Title:** Three Forms in Orange and Yellow

**Date:** 1967

**Medium:** lithograph in five colours

**Paper Support:** Chinese rice paper

**Ownership:** edition summary - see individual graphics for ownership



**Object number: CGM 83**

**Classifications:** Graphic  
Summary

**Title:** Mother and Child

**Date:** 1967

**Medium:** lithograph in three colours

**Paper Support:** Barcham Green, Japon nacré

**Ownership:** edition summary - see individual graphics for ownership



**Object number: CGM 84**

**Classifications:** Graphic  
Summary

**Title:** Reclining Figures with Blue Central Composition

**Date:** 1967

**Medium:** lithograph in six colours

**Paper Support:** Barcham Green, Japon nacré

**Ownership:** edition summary - see individual graphics for ownership



**Object number: CGM 85**

**Classifications:** Graphic  
Summary

**Title:** Two Seated Women

**Date:** 1967

**Medium:** lithograph in eight colours

**Paper Support:** Barcham Green, Japon nacré

**Ownership:** edition summary - see individual graphics for ownership



**Object number: CGM 86**

**Classifications:** Graphic  
Summary

**Title:** Violet Torso on Orange Stripes

**Date:** 1967

**Medium:** lithograph in four colours

**Paper Support:** Barcham Green, Japon nacré

**Ownership:** edition summary - see individual graphics for ownership



**Object number: CGM 87**

**Classifications:** Graphic  
Summary

**Title:** Concerto

**Date:** 1967

**Medium:** etching and aquatint in black

**Paper Support:** Auvergne

**Ownership:** edition summary - see individual graphics for ownership

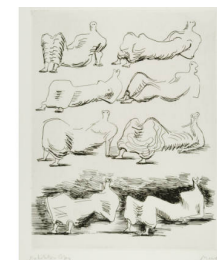

**Object number: CGM 88**

**Classifications:** Graphic  
Summary

**Title:** Eight Draped Reclining Figures

**Date:** 1967

**Medium:** etching in black

**Paper Support:** Rives

**Ownership:** edition summary - see individual graphics for ownership



**Object number: CGM 89**

**Classifications:** Graphic  
Summary

**Title:** Fantasy

**Date:** 1967

**Medium:** etching in black

**Paper Support:** Japon ancien

**Ownership:** edition summary - see individual graphics for ownership



**Object number: CGM 90**

**Classifications:** Graphic  
Summary

**Title:** Four Draped Reclining Figures

**Date:** 1967

**Medium:** etching in black

**Paper Support:** Auvergne

**Ownership:** edition summary - see individual graphics for ownership



**Object number: CGM 91**

**Classifications:** Graphic  
Summary

**Title:** Picture Book

**Date:** 1967

**Medium:** etching in black

**Paper Support:** Japon ancien

**Ownership:** edition summary - see individual graphics for ownership



**Object number: CGM 92**

**Classifications:** Graphic

**Summary**

**Title:** Reading Lesson

**Date:** 1967

**Medium:** etching and drypoint in black

**Paper Support:** Japon ancien

**Ownership:** edition summary - see individual graphics for ownership



**Object number: CGM 93**

**Classifications:** Graphic

**Summary**

**Title:** Seated Woman

**Date:** 1967

**Medium:** etching and aquatint in black

**Paper Support:** Rives, Arches

**Ownership:** edition summary - see individual graphics for ownership

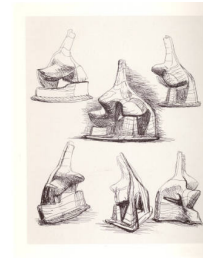

**Object number: CGM 94**

**Classifications:** Graphic

**Summary**

**Title:** Studies for Head and Shoulders Sculpture

**Date:** 1967

**Medium:** etching in black

**Paper Support:** Rives

**Ownership:** edition summary - see individual graphics for ownership



**Object number: CGM 95**

**Classifications:** Graphic

**Summary**

**Title:** Studies for Sculpture, Two and Three Piece Reclining Figures

**Date:** 1967

**Medium:** etching and drypoint in black

**Paper Support:** Rives

**Ownership:** edition summary - see individual graphics for ownership

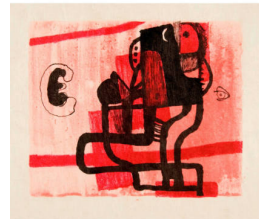

**Object number: CGM 96**

**Classifications:** Graphic

**Summary**

**Title:** Black Figure on Pink Background

**Date:** 1967

**Medium:** lithograph in three colours

**Paper Support:** Japon nacré

**Ownership:** edition summary - see individual graphics for ownership



**Object number: CGM 97**

**Classifications:** Graphic

**Summary**

**Title:** Eight Reclining Figures

**Date:** 1967

**Medium:** lithograph in four colours

**Paper Support:** Japon nacré

**Ownership:** edition summary - see individual graphics for ownership



**Object number: CGM 98**

**Classifications:** Graphic

**Summary**

**Title:** Heads, Ideas for Sculpture

**Date:** 1967

**Medium:** lithograph in six colours

**Paper Support:** handmade Italian paper

**Ownership:** edition summary - see individual graphics for ownership



**Object number: CGM 99**

**Classifications:** Graphic

**Summary**

**Title:** Multicoloured Reclining Figure

**Date:** 1967

**Medium:** lithograph in four colours

**Paper Support:** Rives

**Ownership:** edition summary - see individual graphics for ownership

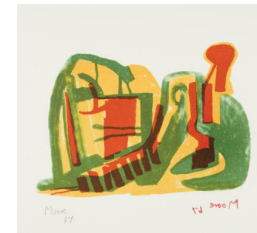

**Object number: CGM 100**

**Classifications:** Graphic

**Summary**

**Title:** Reclining Figure

**Date:** 1967

**Medium:** lithograph in four colours

**Paper Support:** Barcham Green

**Ownership:** edition summary - see individual graphics for ownership



**Object number: CGM 101**  
**Classifications:** Graphic  
**Summary**  
**Title:** Two Forms  
**Date:** 1967  
**Medium:** lithograph in black  
**Paper Support:** Barcham Green  
**Ownership:** edition summary - see individual graphics for ownership



**Object number: CGM 102**  
**Classifications:** Graphic  
**Summary**  
**Title:** Two Rock Reclining Figures  
**Date:** 1967  
**Medium:** lithograph in black  
**Paper Support:** Barcham Green  
**Ownership:** edition summary - see individual graphics for ownership



**Object number: CGM 103**  
**Classifications:** Graphic  
**Summary**  
**Title:** Ideas for Sculpture  
**Date:** 1969  
**Medium:** etching in black  
**Ownership:** edition summary - see individual graphics for ownership



**Object number: CGM 104**  
**Classifications:** Graphic  
**Summary**  
**Title:** Ideas for Sculpture in Landscape  
**Date:** 1969  
**Medium:** etching in black  
**Ownership:** edition summary - see individual graphics for ownership



**Object number: CGM 105**  
**Classifications:** Graphic  
**Summary**  
**Title:** Projects for Hill Sculpture  
**Date:** 1969  
**Medium:** etching in black  
**Ownership:** edition summary - see individual graphics for ownership



**Object number: CGM 106**  
**Classifications:** Graphic  
**Summary**  
**Title:** Reclining Figures  
**Date:** 1969  
**Medium:** etching in black  
**Ownership:** edition summary - see individual graphics for ownership



**Object number: CGM 107**  
**Classifications:** Graphic  
**Summary**  
**Title:** Two Reclining Figures Linear  
**Date:** 1969  
**Medium:** etching in black  
**Ownership:** edition summary - see individual graphics for ownership



**Object number: CGM 108**  
**Classifications:** Graphic  
**Summary**  
**Title:** Two Piece Reclining Figure: Points  
**Date:** 1969  
**Medium:** etching in black  
**Ownership:** edition summary - see individual graphics for ownership



**Object number: CGM 110**  
**Classifications:** Graphic  
**Summary**  
**Title:** Elephant Skull, Preface I  
**Date:** 1969  
**Medium:** etching in black  
**Ownership:** edition summary - see individual graphics for ownership

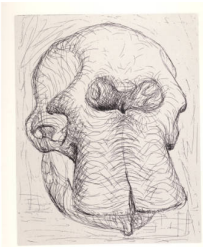

**Object number: CGM 114**  
**Classifications:** Graphic  
Summary  
**Title:** Elephant Skull, Plate I  
**Date:** 1969  
**Medium:** etching in black  
**Ownership:** edition summary -  
see individual graphics for  
ownership

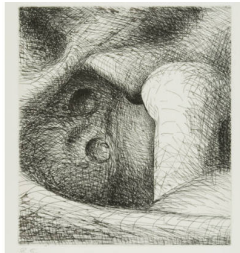

**Object number: CGM 115**  
**Classifications:** Graphic  
Summary  
**Title:** Elephant Skull, Plate II  
**Date:** 1969  
**Medium:** etching in black  
**Ownership:** edition summary -  
see individual graphics for  
ownership



**Object number: CGM 116**  
**Classifications:** Graphic  
Summary  
**Title:** Elephant Skull, Plate III  
**Date:** 1969  
**Medium:** etching in black  
**Ownership:** edition summary -  
see individual graphics for  
ownership

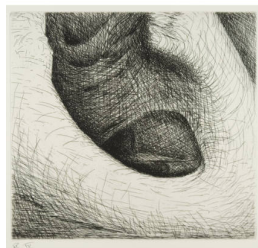

**Object number: CGM 117**  
**Classifications:** Graphic  
Summary  
**Title:** Elephant Skull, Plate IV  
**Date:** 1969  
**Medium:** etching and drypoint  
in black  
**Ownership:** edition summary -  
see individual graphics for  
ownership



**Object number: CGM 118**  
**Classifications:** Graphic  
Summary  
**Title:** Elephant Skull, Plate V  
**Date:** 1969  
**Medium:** etching and drypoint  
in black  
**Ownership:** edition summary -  
see individual graphics for  
ownership



**Object number: CGM 120**  
**Classifications:** Graphic  
Summary  
**Title:** Elephant Skull, Plate VII  
**Date:** 1969  
**Medium:** etching in black  
**Ownership:** edition summary -  
see individual graphics for  
ownership

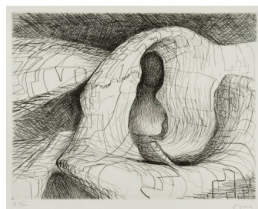

**Object number: CGM 121**  
**Classifications:** Graphic  
Summary  
**Title:** Elephant Skull, Plate VIII  
**Date:** 1969  
**Medium:** etching in black  
**Ownership:** edition summary -  
see individual graphics for  
ownership



**Object number: CGM 122**  
**Classifications:** Graphic  
Summary  
**Title:** Elephant Skull, Plate IX  
**Date:** 1969  
**Medium:** etching in black  
**Ownership:** edition summary -  
see individual graphics for  
ownership



**Object number: CGM 124**  
**Classifications:** Graphic  
Summary  
**Title:** Elephant Skull, Plate XI  
**Date:** 1969  
**Medium:** etching in black  
**Ownership:** edition summary -  
see individual graphics for  
ownership

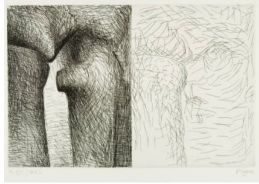

**Object number: CGM 125**  
**Classifications:** Graphic  
Summary  
**Title:** Elephant Skull, Plate XII  
**Date:** 1969  
**Medium:** etching in black  
**Ownership:** edition summary -  
see individual graphics for  
ownership



**Object number: CGM 126**  
**Classifications:** Graphic  
Summary  
**Title:** Elephant Skull, Plate XIII  
**Date:** 1969  
**Medium:** etching in black  
**Ownership:** edition summary -  
see individual graphics for  
ownership

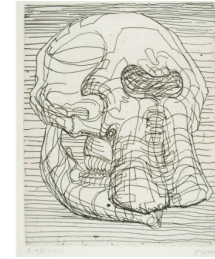

**Object number: CGM 127**  
**Classifications:** Graphic  
Summary  
**Title:** Elephant Skull, Plate XIV  
**Date:** 1969  
**Medium:** etching in black  
**Ownership:** edition summary -  
see individual graphics for  
ownership

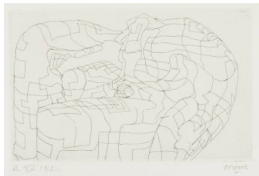

**Object number: CGM 128**  
**Classifications:** Graphic  
Summary  
**Title:** Elephant Skull, Plate XV  
**Date:** 1969  
**Medium:** etching in black  
**Ownership:** edition summary -  
see individual graphics for  
ownership



**Object number: CGM 132**  
**Classifications:** Graphic  
Summary  
**Title:** Elephant Skull, Plate XIX  
**Date:** 1969  
**Medium:** vellum  
**Ownership:** edition summary -  
see individual graphics for  
ownership



**Object number: CGM 133**  
**Classifications:** Graphic  
Summary  
**Title:** Elephant Skull, Plate XX  
**Date:** 1969  
**Medium:** etching in black  
**Ownership:** edition summary -  
see individual graphics for  
ownership

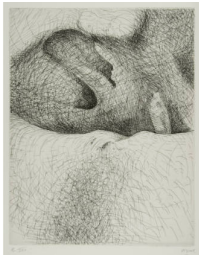

**Object number: CGM 134**  
**Classifications:** Graphic  
Summary  
**Title:** Elephant Skull, Plate XXI  
**Date:** 1969  
**Medium:** etching and drypoint  
in black  
**Ownership:** edition summary -  
see individual graphics for  
ownership



**Object number: CGM 135**  
**Classifications:** Graphic  
Summary  
**Title:** Elephant Skull, Plate XXII  
**Date:** 1969  
**Medium:** etching in black  
**Ownership:** edition summary -  
see individual graphics for  
ownership



**Object number: CGM 136**  
**Classifications:** Graphic  
Summary  
**Title:** Elephant Skull, Plate  
XXIII  
**Date:** 1969  
**Medium:** vellum  
**Ownership:** edition summary -  
see individual graphics for  
ownership



**Object number: CGM 139**

**Classifications:** Graphic

**Summary**

**Title:** Elephant Skull, Plate XXVI

**Date:** 1969

**Medium:** etching in black

**Ownership:** edition summary - see individual graphics for ownership

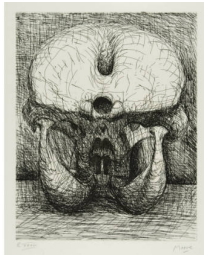

**Object number: CGM 141**

**Classifications:** Graphic

**Summary**

**Title:** Elephant Skull, Plate XXVIII

**Date:** 1969

**Medium:** etching in black

**Ownership:** edition summary - see individual graphics for ownership



**Object number: CGM 142**

**Classifications:** Graphic

**Summary**

**Title:** Elephant Skull, Plate A

**Date:** 1969

**Medium:** etching and aquatint in black

**Ownership:** edition summary - see individual graphics for ownership

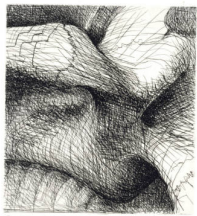

**Object number: CGM 144**

**Classifications:** Graphic

**Summary**

**Title:** Elephant Skull, Plate C

**Date:** 1969

**Medium:** etching and drypoint in black

**Ownership:** edition summary - see individual graphics for ownership



**Object number: CGM 145**

**Classifications:** Graphic

**Summary**

**Title:** Elephant Skull, Plate D

**Date:** 1969

**Medium:** etching in black

**Ownership:** edition summary - see individual graphics for ownership



**Object number: CGM 150**

**Classifications:** Graphic

**Summary**

**Title:** Elephant Skull, Rejected Plate III

**Date:** 1969

**Medium:** etching in black

**Ownership:** edition summary - see individual graphics for ownership

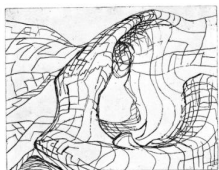

**Object number: CGM 151**

**Classifications:** Graphic

**Summary**

**Title:** Elephant Skull, Rejected Plate IV

**Date:** 1969

**Medium:** etching in black

**Ownership:** edition summary - see individual graphics for ownership

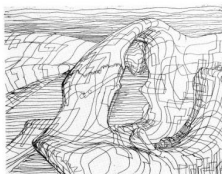

**Object number: CGM 152**

**Classifications:** Graphic

**Summary**

**Title:** Elephant Skull, Rejected Plate V

**Date:** 1969

**Medium:** etching in black

**Ownership:** edition summary - see individual graphics for ownership

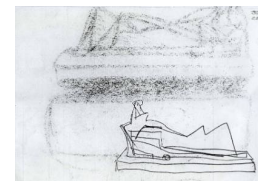

**Object number: HMF 2898a verso**

**Classifications:** Drawing

**Title:** Idea for Sculpture: Reclining Figure

**Date:** 1966

**Medium:** pencil, offset chalk

**Ownership:** The Henry Moore Foundation: gift of the artist 1977



**Object number:** HMF 3023

**Classifications:** Drawing

**Title:** Reclining Figure in Landscape with Rocks

**Date:** 1960

**Medium:** charcoal, wax crayon, pastel, watercolour wash

**Paper Support:** off-white heavyweight wove

**Ownership:** The Henry Moore Foundation: gift of the artist 1977

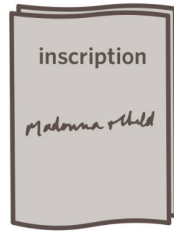

**Object number:** HMF 3023 verso

**Classifications:** Drawing

**Title:** (inscription)

**Date:** 1960

**Paper Support:** off-white heavyweight wove

**Ownership:** The Henry Moore Foundation: gift of the artist 1977



**Object number:** HMF 3026

**Classifications:** Drawing

**Title:** Sleeping Dog

**Date:** 1961

**Medium:** pencil

**Paper Support:** cream medium-weight wove

**Ownership:** The Henry Moore Foundation: gift of the artist 1977



**Object number:** HMF 3029

**Classifications:** Drawing

**Title:** Two Reclining Figures

**Date:** 1961

**Medium:** pencil, wax crayon, pastel, watercolour wash, felt-tipped pen

**Paper Support:** cream medium-weight wove

**Ownership:** The Henry Moore Foundation: gift of the artist 1977



**Object number:** HMF 3036

**Classifications:** Drawing

**Title:** Abstraction

**Date:** 1961

**Medium:** pencil, wax crayon, pastel, watercolour wash, felt-tipped pen

**Paper Support:** cream medium-weight wove

**Ownership:** The Henry Moore Foundation: gift of the artist 1977



**Object number:** HMF 3037

**Classifications:** Drawing

**Title:** Abstraction

**Date:** 1961

**Medium:** wax crayon, coloured crayon, pastel, felt-tipped pen, watercolour wash

**Paper Support:** cream medium-weight wove

**Ownership:** The Henry Moore Foundation: gift of the artist 1977

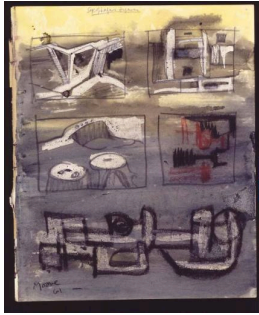

**Object number:** HMF 3038

**Classifications:** Drawing

**Title:** Sarcophagus Figures

**Date:** 1961

**Medium:** pencil, wax crayon, coloured crayon, pastel, watercolour wash

**Paper Support:** cream medium-weight wove

**Ownership:** The Henry Moore Foundation: gift of the artist 1977



**Object number:** HMF 3039

**Classifications:** Drawing

**Title:** Square Reclining Forms

**Date:** 1961

**Medium:** pencil, wax crayon, coloured crayon, watercolour wash, ballpoint pen, felt-tipped pen, pen and ink

**Paper Support:** cream medium-weight wove

**Ownership:** The Henry Moore Foundation: gift of the artist 1977



**Object number:** HMF 3041

**Classifications:** Drawing

**Title:** Idea for Sculpture

**Date:** 1961

**Medium:** wax crayon, coloured crayon, pastel, felt-tipped pen, watercolour wash

**Paper Support:** cream medium-weight wove

**Ownership:** The Henry Moore Foundation: gift of the artist 1977



**Object number:** HMF 3044

**Classifications:** Drawing

**Title:** Weeping Head

**Date:** 1961

**Medium:** pencil, wax crayon, coloured crayon, pastel, watercolour wash, felt-tipped pen

**Paper Support:** cream medium-weight wove

**Ownership:** The Henry Moore Foundation: gift of the artist 1977



**Object number:** HMF 3044 verso

**Classifications:** Drawing

**Title:** Heads with Hair-Dos

**Date:** 1961-62

**Medium:** pencil

**Paper Support:** cream medium-weight wove

**Ownership:** The Henry Moore Foundation: gift of the artist 1977

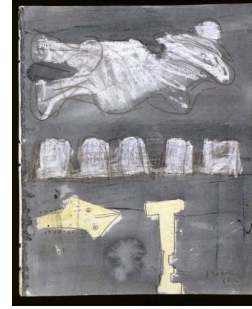

**Object number:** HMF 3045

**Classifications:** Drawing

**Title:** Ideas for Sculpture

**Date:** 1961

**Medium:** pencil, wax crayon, coloured crayon, watercolour wash

**Paper Support:** cream medium-weight wove

**Ownership:** The Henry Moore Foundation: gift of the artist 1977



**Object number:** HMF 3047

**Classifications:** Drawing

**Title:** Strata Figure

**Date:** 1961

**Medium:** pencil, wax crayon, watercolour wash

**Paper Support:** cream mediumweight wove

**Ownership:** The Henry Moore Foundation: gift of the artist 1977



**Object number:** HMF 3047 verso

**Classifications:** Drawing

**Title:** Two Heads

**Date:** 1961-62

**Medium:** crayon, offset watercolour wash

**Paper Support:** cream medium-weight wove

**Ownership:** The Henry Moore Foundation: gift of the artist 1977



**Object number:** HMF 3048

**Classifications:** Drawing

**Title:** Ideas for Sculpture

**Date:** 1961

**Medium:** pencil, wax crayon, coloured crayon, pastel, watercolour wash

**Ownership:** The Henry Moore Foundation: gift of the artist 1977



**Object number: HMF 3052**

**Classifications:** Drawing

**Title:** Two Reclining Figures

**Date:** 1961

**Medium:** pencil, wax crayon, coloured crayon, charcoal, watercolour wash, felt-tipped pen

**Ownership:** The Henry Moore Foundation: gift of the artist 1977



**Object number: HMF 3053**

**Classifications:** Drawing

**Title:** Two Reclining Figures

**Date:** 1961

**Medium:** pencil, wax crayon, coloured crayon, felt-tipped pen, watercolour wash

**Ownership:** The Henry Moore Foundation: gift of the artist 1977



**Object number: HMF 3055**

**Classifications:** Drawing

**Title:** Two Piece Reclining Figure

**Date:** 1961

**Medium:** pencil, wax crayon, watercolour wash

**Ownership:** The Henry Moore Foundation: gift of the artist 1977



**Object number: HMF 3057**

**Classifications:** Drawing

**Title:** Two Piece Reclining Figures

**Date:** 1961

**Medium:** pencil, wax crayon, coloured crayon, pastel, watercolour wash

**Ownership:** The Henry Moore Foundation: gift of the artist 1977

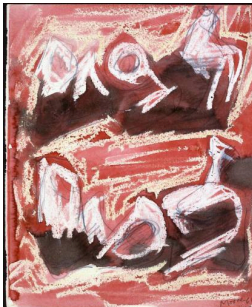

**Object number: HMF 3058**

**Classifications:** Drawing

**Title:** Two Reclining Figures, Three Piece Reclining Figures

**Date:** 1961

**Medium:** pencil, wax crayon, coloured crayon, pastel, watercolour wash

**Ownership:** The Henry Moore Foundation: gift of the artist 1977

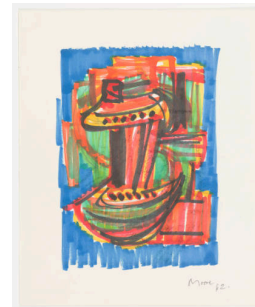

**Object number: HMF 3060**

**Classifications:** Drawing

**Title:** Sculptural Motive

**Date:** 1962

**Medium:** pencil, felt-tipped pen  
**Ownership:** The Henry Moore Foundation: gift of the artist 1977



**Object number: HMF 3065**

**Classifications:** Drawing

**Title:** Three Ideas for Sculpture: Reclining Figures

**Date:** 1962

**Medium:** felt-tipped pen

**Ownership:** The Henry Moore Foundation: gift of the artist 1977



**Object number: HMF 3066**

**Classifications:** Drawing

**Title:** Three Floating Figures

**Date:** 1962

**Medium:** felt-tipped pen

**Ownership:** The Henry Moore Foundation: gift of the artist 1977

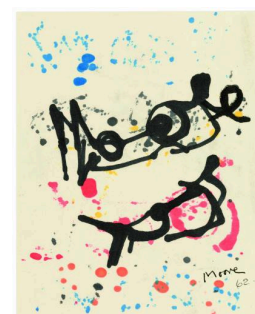

**Object number: HMF 3078**

**Classifications:** Drawing

**Title:** Two Reclining Figures

**Date:** 1962

**Medium:** felt-tipped pen

**Ownership:** The Henry Moore Foundation: gift of the artist 1977



**Object number:** HMF 3081  
**Classifications:** Drawing  
**Title:** Mother and Child Studies  
**Date:** 1962  
**Medium:** felt-tipped pen, crayon  
**Ownership:** The Henry Moore Foundation: gift of the artist 1977



**Object number:** HMF 3083a  
**Classifications:** Drawing  
**Title:** Ideas for Sculpture: Seated and Reclining Figures  
**Date:** 1962  
**Medium:** felt-tipped pen, watercolour wash  
**Paper Support:** cream medium-weight wove  
**Ownership:** The Henry Moore Foundation: gift of the artist 1977

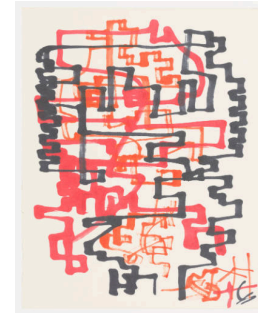

**Object number:** HMF 3087  
**Classifications:** Drawing  
**Title:** Cover Design  
**Date:** 1962  
**Medium:** felt-tipped pen  
**Ownership:** The Henry Moore Foundation: gift of the artist 1977



**Object number:** HMF 3088  
**Classifications:** Drawing  
**Title:** Sculptural Motives  
**Date:** 1962  
**Medium:** pencil, wax crayon, pastel, felt-tipped pen  
**Ownership:** The Henry Moore Foundation: gift of the artist 1977

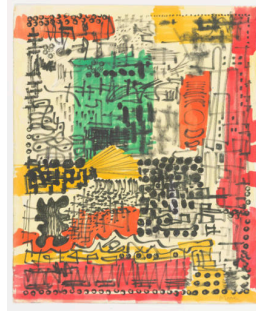

**Object number:** HMF 3089  
**Classifications:** Drawing  
**Title:** Cover Design  
**Date:** 1962  
**Medium:** watercolour wash, felt-tipped pen, gouache  
**Ownership:** The Henry Moore Foundation: gift of the artist 1977

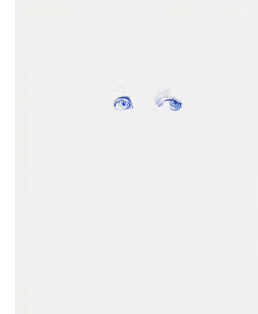

**Object number:** HMF 3090  
**Classifications:** Drawing  
**Title:** Eyes  
**Date:** 1962  
**Medium:** ballpoint pen  
**Paper Support:** off-white lightweight wove  
**Ownership:** The Henry Moore Foundation: gift of the artist 1977



**Object number:** HMF 3091  
**Classifications:** Drawing  
**Title:** Artist Painting and Ideas for Sculpture  
**Date:** 1962/63  
**Medium:** felt-tipped pen, ballpoint pen  
**Paper Support:** Arches  
**Ownership:** The Henry Moore Foundation: gift of the artist 1977



**Object number:** HMF 3092  
**Classifications:** Drawing  
**Title:** Cover Design  
**Date:** 1963  
**Medium:** felt-tipped pen  
**Paper Support:** cream medium-weight wove  
**Ownership:** The Henry Moore Foundation: gift of the artist 1977



**Object number:** HMF 3094  
**Classifications:** Drawing  
**Title:** Reclining Figure  
**Date:** 1963  
**Medium:** pencil, felt-tipped pen  
**Paper Support:** heavyweight handmade wove  
**Ownership:** The Henry Moore Foundation: gift of the artist 1977



**Object number: HMF 3095**

**Classifications:** Drawing

**Title:** Reclining Figures

**Date:** 1963

**Medium:** pencil, pastel, felt-tipped pen, wash

**Paper Support:** F.J. Head

**Ownership:** The Henry Moore Foundation: gift of the artist 1977

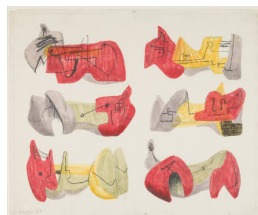

**Object number: HMF 3096**

**Classifications:** Drawing

**Title:** Reclining Figures

**Date:** 1963

**Medium:** pencil, felt-tipped pen  
**Paper Support:** off-white medium-weight wove

**Ownership:** The Henry Moore Foundation: gift of the artist 1977

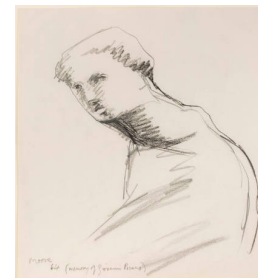

**Object number: HMF 3102**

**Classifications:** Drawing

**Title:** Memory of Giovanni Pisano

**Date:** 1964

**Medium:** pencil, coloured crayon

**Paper Support:** cream medium-weight wove

**Ownership:** The Henry Moore Foundation: gift of the artist 1977



**Object number: HMF 3103**

**Classifications:** Drawing

**Title:** Pot Women

**Date:** 1964

**Medium:** wax crayon, felt-tipped pen, watercolour wash, ballpoint pen, gouache

**Ownership:** The Henry Moore Foundation: gift of the artist 1977

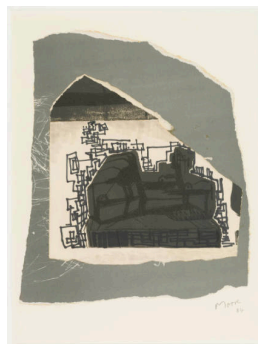

**Object number: HMF 3105**

**Classifications:** Drawing

**Title:** Reclining Figure

**Date:** 1964

**Medium:** collaged lithograph, felt-tipped pen

**Paper Support:** Grosvenor Chater's Chariot cartridge

**Ownership:** The Henry Moore Foundation: gift of the artist 1977



**Object number: HMF 3109**

**Classifications:** Drawing

**Title:** Abstraction

**Date:** 1964

**Medium:** collaged lithograph, felt-tipped pen

**Paper Support:** off-white heavyweight wove

**Ownership:** The Henry Moore Foundation: gift of the artist 1977



**Object number: HMF 3111**

**Classifications:** Drawing

**Title:** Reclining Figure

**Date:** 1964

**Medium:** collaged lithograph, felt-tipped pen

**Paper Support:** off-white heavyweight wove

**Ownership:** The Henry Moore Foundation: gift of the artist 1977



**Object number: HMF 3112**

**Classifications:** Drawing

**Title:** Reclining Figure and Rock

**Date:** 1964

**Medium:** collaged lithograph, felt-tipped pen

**Ownership:** The Henry Moore Foundation: gift of the artist 1977

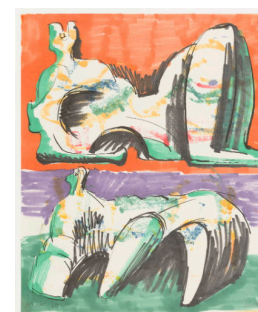

**Object number: HMF 3134**

**Classifications:** Drawing

**Title:** Two Reclining Figures

**Date:** 1966

**Medium:** felt-tipped pen

**Ownership:** The Henry Moore Foundation: gift of the artist 1977



**Object number:** HMF 3141  
**Classifications:** Drawing  
**Title:** Eight Reclining Figures  
**Date:** 1966  
**Medium:** felt-tipped pen, pen and ink  
**Ownership:** The Henry Moore Foundation: gift of the artist 1977

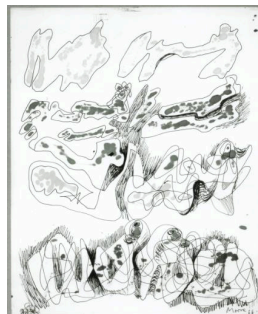

**Object number:** HMF 3141 verso  
**Classifications:** Drawing  
**Title:** Eight Reclining Figures  
**Date:** 1966  
**Medium:** felt-tipped pen bleed, ballpoint pen  
**Ownership:** The Henry Moore Foundation: gift of the artist 1977



**Object number:** HMF 3142  
**Classifications:** Drawing  
**Title:** Eight Reclining Figures  
**Date:** 1966  
**Medium:** felt-tipped pen, pen and ink, ballpoint pen  
**Ownership:** The Henry Moore Foundation: gift of the artist 1977



**Object number:** HMF 3147  
**Classifications:** Drawing  
**Title:** Abstract Design  
**Date:** 1966  
**Medium:** felt-tipped pen bleed, crayon  
**Ownership:** The Henry Moore Foundation: gift of the artist 1977



**Object number:** HMF 3147 verso  
**Classifications:** Drawing  
**Title:** Seated Figures  
**Date:** 1966  
**Medium:** felt-tipped pen, pen and ink  
**Ownership:** The Henry Moore Foundation: gift of the artist 1977



**Object number:** HMF 3149  
**Classifications:** Drawing  
**Title:** Two Reclining Figures  
**Date:** 1966  
**Medium:** felt-tipped pen  
**Ownership:** The Henry Moore Foundation: gift of the artist 1977



**Object number:** HMF 3150  
**Classifications:** Drawing  
**Title:** Two Reclining Figures  
**Date:** 1966  
**Medium:** felt-tipped pen  
**Ownership:** The Henry Moore Foundation: gift of the artist 1977

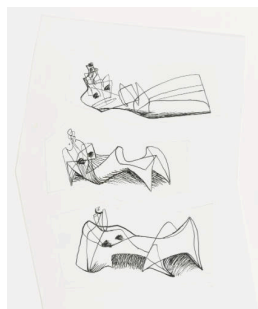

**Object number:** HMF 3156a  
**Classifications:** Drawing  
**Title:** Three Reclining Figures  
**Date:** 1967  
**Medium:** pen and ink  
**Paper Support:** white photographic paper  
**Ownership:** The Henry Moore Foundation: gift of the artist 1977



**Object number:** HMF 3157  
**Classifications:** Drawing  
**Title:** Three Reclining Figures  
**Date:** 1966  
**Medium:** felt-tipped pen, ballpoint pen, Tissue paper  
**Ownership:** The Henry Moore Foundation: gift of the artist 1977



**Object number:** HMF 3159  
**Classifications:** Drawing  
**Title:** Reclining Figure  
**Date:** 1966  
**Medium:** felt-tipped pen, tissue paper  
**Ownership:** The Henry Moore Foundation: gift of the artist 1977



**Object number:** HMF 3160  
**Classifications:** Drawing  
**Title:** Landscape with Tree  
**Date:** 1966  
**Medium:** felt-tipped pen, Tissue paper  
**Ownership:** The Henry Moore Foundation: gift of the artist 1977



**Object number:** HMF 3162  
**Classifications:** Drawing  
**Title:** Reclining Figures  
**Date:** 1966  
**Medium:** felt-tipped pen, Tissue paper  
**Ownership:** The Henry Moore Foundation: gift of the artist 1977



**Object number:** HMF 3163  
**Classifications:** Drawing  
**Title:** Reclining Figure on Pedestal, Head and Shoulders  
**Date:** 1966  
**Medium:** felt-tipped pen, Tissue paper  
**Ownership:** The Henry Moore Foundation: gift of the artist 1977



**Object number:** HMF 3164  
**Classifications:** Drawing  
**Title:** Reclining Figure  
**Date:** 1966  
**Medium:** felt-tipped pen, ballpoint pen, Tissue paper  
**Ownership:** The Henry Moore Foundation: gift of the artist 1977



**Object number:** HMF 3165  
**Classifications:** Drawing  
**Title:** Reclining Figure  
**Date:** 1966  
**Medium:** felt-tipped pen, ballpoint pen, Tissue paper  
**Ownership:** The Henry Moore Foundation: gift of the artist 1977



**Object number:** HMF 3166  
**Classifications:** Drawing  
**Title:** Reclining Figure  
**Date:** 1966  
**Medium:** felt-tipped pen, Tissue paper  
**Ownership:** The Henry Moore Foundation: gift of the artist 1977



**Object number:** HMF 3167  
**Classifications:** Drawing  
**Title:** Sculptural Motif  
**Date:** 1966  
**Medium:** felt-tipped pen, Tissue paper  
**Ownership:** The Henry Moore Foundation: gift of the artist 1977



**Object number:** HMF 3168  
**Classifications:** Drawing  
**Title:** Reclining Figure  
**Date:** 1966  
**Medium:** felt-tipped pen, ballpoint pen, Tissue paper  
**Ownership:** The Henry Moore Foundation: gift of the artist 1977



**Object number:** HMF 3171  
**Classifications:** Drawing  
**Title:** Reclining Figure  
**Date:** 1966  
**Medium:** felt-tipped pen, ballpoint pen, Tissue paper  
**Ownership:** The Henry Moore Foundation: gift of the artist 1977



**Object number:** HMF 3172  
**Classifications:** Drawing  
**Title:** Reclining Figure  
**Date:** 1966  
**Medium:** felt-tipped pen, ballpoint pen, Tissue paper  
**Ownership:** The Henry Moore Foundation: gift of the artist 1977



**Object number:** HMF 3173  
**Classifications:** Drawing  
**Title:** Standing Figures  
**Date:** 1966  
**Medium:** felt-tipped pen, ballpoint pen, Tissue paper  
**Ownership:** The Henry Moore Foundation: gift of the artist 1977



**Object number:** HMF 3174  
**Classifications:** Drawing  
**Title:** Seascape  
**Date:** 1966  
**Medium:** felt-tipped pen, ballpoint pen, Tissue paper  
**Ownership:** The Henry Moore Foundation: gift of the artist 1977

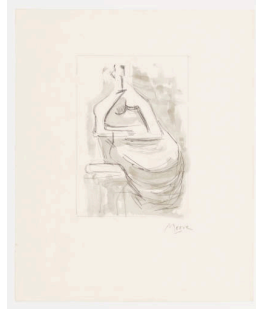

**Object number:** HMF 3175  
**Classifications:** Drawing  
**Title:** Seated Woman  
**Date:** 1966  
**Medium:** pencil, ballpoint pen, wash  
**Ownership:** The Henry Moore Foundation: gift of the artist 1977

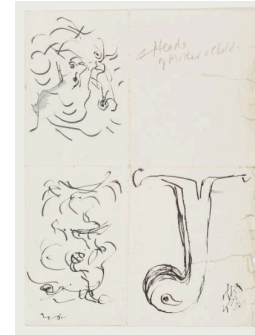

**Object number:** HMF 3181a  
**Classifications:** Drawing  
**Title:** Heads and Castor  
**Date:** 1966  
**Medium:** pen and ink  
**Ownership:** The Henry Moore Foundation: gift of the artist 1977



**Object number:** HMF 3215l  
**Classifications:** Drawing  
**Title:** (blank)  
**Date:** 1969-74  
**Paper Support:** off-white medium-weight wove  
**Ownership:** The Henry Moore Foundation: gift of the artist 1977



**Object number:** HMF 3229b  
**Classifications:** Drawing  
**Title:** Trial for Watermark  
**Date:** 1969  
**Medium:** felt-tipped pen  
**Paper Support:** off-white lightweight wove  
**Ownership:** The Henry Moore Foundation: gift of the artist 1977

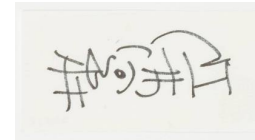

**Object number:** HMF 3229c  
**Classifications:** Drawing  
**Title:** Trial for Watermark  
**Date:** 1969  
**Medium:** felt-tipped pen  
**Paper Support:** off-white lightweight wove  
**Ownership:** The Henry Moore Foundation: gift of the artist 1977



**Object number:** HMF 3229d  
**Classifications:** Drawing  
**Title:** Trial for Watermark  
**Date:** 1969  
**Medium:** felt-tipped pen  
**Paper Support:** cream heavyweight wove  
**Ownership:** The Henry Moore Foundation: gift of the artist 1977

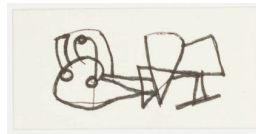

**Object number:** HMF 3229e  
**Classifications:** Drawing  
**Title:** Trial for Watermark  
**Date:** 1969  
**Medium:** felt-tipped pen  
**Paper Support:** cream heavyweight wove  
**Ownership:** The Henry Moore Foundation: gift of the artist 1977

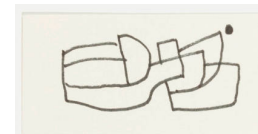

**Object number:** HMF 3229f  
**Classifications:** Drawing  
**Title:** Trial for Watermark  
**Date:** 1969  
**Medium:** felt-tipped pen  
**Paper Support:** cream heavyweight wove  
**Ownership:** The Henry Moore Foundation: gift of the artist 1977



**Object number:** HMF 3229g  
**Classifications:** Drawing  
**Title:** Trial for Watermark  
**Date:** 1969  
**Medium:** felt-tipped pen  
**Paper Support:** cream heavyweight wove  
**Ownership:** The Henry Moore Foundation: gift of the artist 1977



**Object number:** HMF 3229g verso  
**Classifications:** Drawing  
**Title:** Trial for Watermark  
**Date:** 1969  
**Medium:** felt-tipped pen  
**Paper Support:** cream heavyweight wove  
**Ownership:** The Henry Moore Foundation: gift of the artist 1977



**Object number:** HMF 3229h  
**Classifications:** Drawing  
**Title:** Trial for Watermark  
**Date:** 1969  
**Medium:** felt-tipped pen  
**Paper Support:** cream heavyweight wove  
**Ownership:** The Henry Moore Foundation: gift of the artist 1977

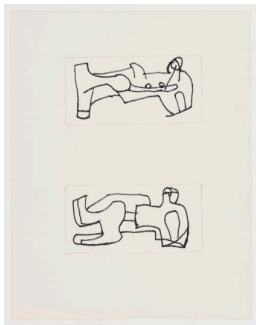

**Object number:** HMF 3229i  
**Classifications:** Drawing  
**Title:** Trial for Watermark  
**Date:** 1969  
**Medium:** felt-tipped pen, pencil  
**Paper Support:** cream heavyweight wove  
**Ownership:** The Henry Moore Foundation: gift of the artist 1977

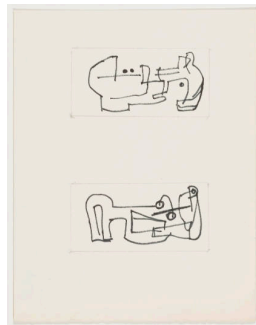

**Object number:** HMF 3229j  
**Classifications:** Drawing  
**Title:** Trial for Watermark  
**Date:** 1969  
**Medium:** felt-tipped pen, pencil  
**Paper Support:** cream heavyweight wove  
**Ownership:** The Henry Moore Foundation: gift of the artist 1977



**Object number:** LH 570 cast 4  
**Classifications:** Sculpture  
**Title:** Torso with Point  
**Date:** 1967  
**Medium:** bronze  
**Ownership:** The Henry Moore Foundation: gift of the artist 1977



**Object number:** LH 573  
**Classifications:** Sculpture  
Carving  
**Title:** Mother and Child  
**Date:** 1967  
**Medium:** rosa aurora marble  
**Ownership:** The Henry Moore Foundation: gift of Mrs Irina Moore 1977

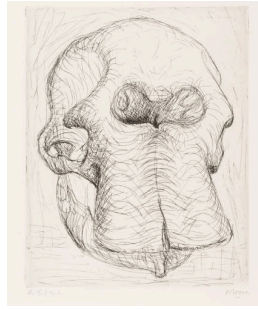

**Object number:** CGM 114 [EC1]  
**Classifications:** Print  
**Title:** Elephant Skull, Plate I  
**Date:** 1969  
**Medium:** etching in black  
**Ownership:** The Henry Moore Foundation: gift of the artist 1977

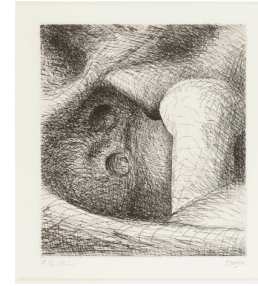

**Object number:** CGM 115 [EC1]  
**Classifications:** Print  
**Title:** Elephant Skull, Plate II  
**Date:** 1969  
**Medium:** etching in black  
**Ownership:** The Henry Moore Foundation: gift of the artist 1977

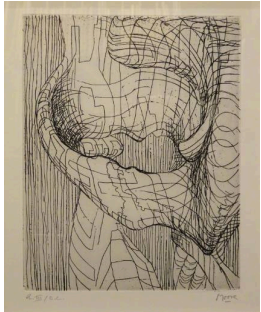

**Object number:** CGM 116 [EC1]  
**Classifications:** Print  
**Title:** Elephant Skull, Plate III  
**Date:** 1969  
**Medium:** etching in black  
**Ownership:** The Henry Moore Foundation: gift of the artist 1977



**Object number:** CGM 117 [EC1]  
**Classifications:** Print  
**Title:** Elephant Skull, Plate IV  
**Date:** 1969  
**Medium:** etching and drypoint in black  
**Ownership:** The Henry Moore Foundation: gift of the artist 1977



**Object number:** CGM 120 EC  
**Classifications:** Print  
**Title:** Elephant Skull, Plate VII  
**Date:** 1969  
**Medium:** etching in black  
**Ownership:** The Henry Moore Foundation: gift of the artist 1977

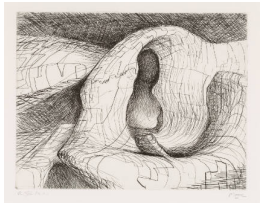

**Object number:** CGM 121 [EC1]  
**Classifications:** Print  
**Title:** Elephant Skull, Plate VIII  
**Date:** 1969  
**Medium:** etching in black  
**Ownership:** The Henry Moore Foundation: gift of the artist 1977

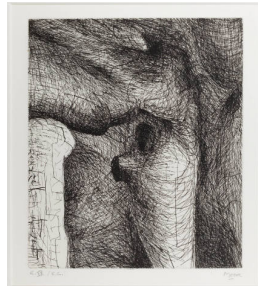

**Object number:** CGM 122 [EC1]  
**Classifications:** Print  
**Title:** Elephant Skull, Plate IX  
**Date:** 1969  
**Medium:** etching in black  
**Ownership:** The Henry Moore Foundation: gift of the artist 1977

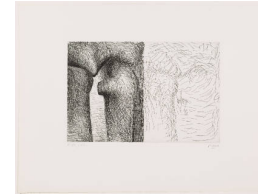

**Object number:** CGM 125 [EC1]  
**Classifications:** Print  
**Title:** Elephant Skull, Plate XII  
**Date:** 1969  
**Medium:** etching in black  
**Ownership:** The Henry Moore Foundation: gift of the artist 1977



**Object number: CGM 126 [EC1]**  
**Classifications:** Print  
**Title:** Elephant Skull, Plate XIII  
**Date:** 1969  
**Medium:** etching in black  
**Ownership:** The Henry Moore Foundation: gift of the artist 1977

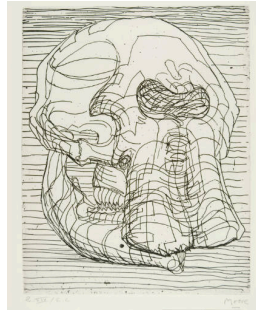

**Object number: CGM 127 [EC1]**  
**Classifications:** Print  
**Title:** Elephant Skull, Plate XIV  
**Date:** 1969  
**Medium:** etching in black  
**Ownership:** The Henry Moore Foundation: gift of the artist 1977



**Object number: CGM 128 [EC1]**  
**Classifications:** Print  
**Title:** Elephant Skull, Plate XV  
**Date:** 1969  
**Medium:** etching in black  
**Ownership:** The Henry Moore Foundation: gift of the artist 1977

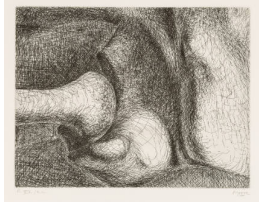

**Object number: CGM 132 [EC1]**  
**Classifications:** Print  
**Title:** Elephant Skull, Plate XIX  
**Date:** 1969  
**Medium:** etching in black  
**Ownership:** The Henry Moore Foundation: gift of the artist 1977



**Object number: CGM 133 [EC1]**  
**Classifications:** Print  
**Title:** Elephant Skull, Plate XX  
**Date:** 1969  
**Medium:** etching in black  
**Ownership:** The Henry Moore Foundation: gift of the artist 1977



**Object number: CGM 134 [EC1]**  
**Classifications:** Print  
**Title:** Elephant Skull, Plate XXI  
**Date:** 1969  
**Medium:** etching and drypoint in black  
**Ownership:** The Henry Moore Foundation: gift of the artist 1977



**Object number: CGM 135 [EC1]**  
**Classifications:** Print  
**Title:** Elephant Skull, Plate XXII  
**Date:** 1969  
**Medium:** etching in black  
**Ownership:** The Henry Moore Foundation: gift of the artist 1977

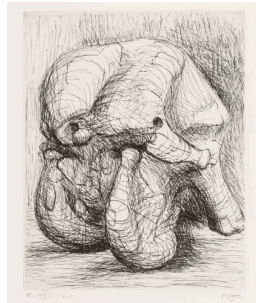

**Object number: CGM 136 [EC1]**  
**Classifications:** Print  
**Title:** Elephant Skull, Plate XXIII  
**Date:** 1969  
**Medium:** etching  
**Ownership:** The Henry Moore Foundation: gift of the artist 1977

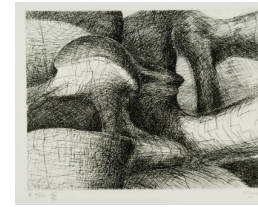

**Object number: CGM 139 [EC1]**  
**Classifications:** Print  
**Title:** Elephant Skull, Plate XXVI  
**Date:** 1969  
**Medium:** etching in black  
**Ownership:** The Henry Moore Foundation: gift of the artist 1977

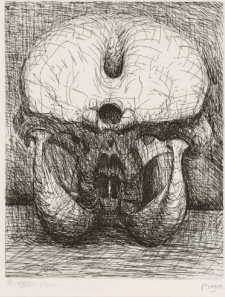

**Object number:** CGM 141 [EC1]  
**Classifications:** Print  
**Title:** Elephant Skull, Plate XXVIII  
**Date:** 1969  
**Medium:** etching in black  
**Ownership:** The Henry Moore Foundation: gift of the artist 1977



**Object number:** CGM 144 [EC1]  
**Classifications:** Print  
**Title:** Elephant Skull, Plate C  
**Date:** 1969  
**Medium:** etching and drypoint in black  
**Ownership:** The Henry Moore Foundation: gift of the artist 1977



**Object number:** CGM 145 [EC1]  
**Classifications:** Print  
**Title:** Elephant Skull, Plate D  
**Date:** 1969  
**Medium:** etching in black  
**Ownership:** The Henry Moore Foundation: gift of the artist 1977