

Henry Moore Artwork Catalogue - Report

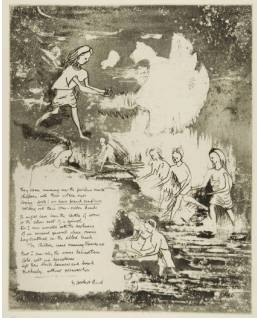

Object number: CGM 4
Classifications: Graphic Summary
Title: Composition for a Poem by Herbert Read
Date: c.1946
Medium: etching and aquatint in black
Paper Support: Auvergne
Ownership: edition summary - see individual graphics for ownership

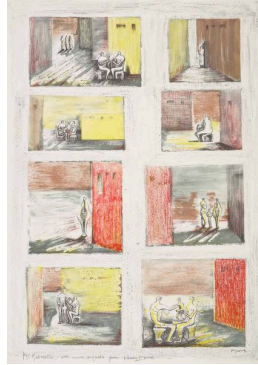

Object number: CGM 5
Classifications: Graphic Summary
Title: Figures in Settings
Date: 1949
Medium: collograph in five colours
Paper Support: English handmade
Ownership: edition summary - see individual graphics for ownership



Object number: CGM 6
Classifications: Graphic Summary
Title: Reclining Figure and Ideas for Sculpture
Date: 1949
Medium: lithograph in black
Ownership: edition summary - see individual graphics for ownership



Object number: CGM 7
Classifications: Graphic Summary
Title: Sculptural Objects
Date: 1949
Medium: lithograph in six colours
Ownership: edition summary - see individual graphics for ownership

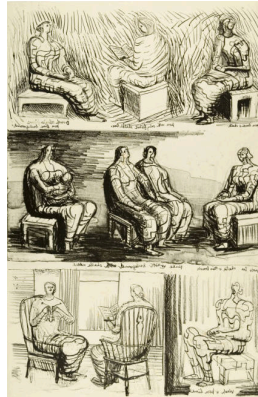

Object number: CGM 8
Classifications: Graphic Summary
Title: Seated Figures
Date: 1949
Medium: lithograph in black
Ownership: edition summary - see individual graphics for ownership



Object number: CGM 9
Classifications: Graphic Summary
Title: Standing Figures
Date: 1949
Medium: collograph in three colours
Paper Support: English cartridge
Ownership: edition summary - see individual graphics for ownership



Object number: CGM 10

Classifications: Graphic

Summary

Title: Woman Holding Cat

Date: 1949

Medium: collograph in four colours

Paper Support: English watercolour

Ownership: edition summary - see individual graphics for ownership



Object number: HMF 1478

Classifications: Drawing

Title: Studies of Reclining Figures

Date: 1940

Medium: pencil, wax crayon, coloured crayon, pastel, watercolour wash, conté crayon, gouache, pen and ink

Paper Support: cream heavyweight wove

Ownership: The Henry Moore Foundation: purchased 1984 [Acq. D84.2]

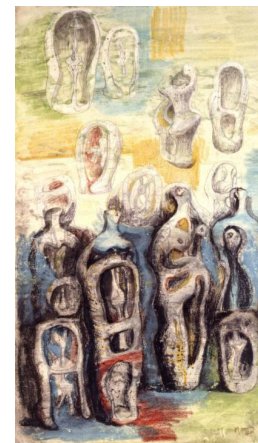

Object number: HMF 1494

Classifications: Drawing

Title: Standing Figures

Date: 1940

Medium: brush and ink, chalk, coloured crayon, pencil, wax crayon, watercolour wash

Ownership: The Henry Moore Foundation: acquired 2002



Object number: HMF 1508

Classifications: Drawing

Title: Sheet of Heads Showing Sections

Date: 1940

Medium: wax crayon, coloured crayon, watercolour wash, pen and ink

Paper Support: cream medium-weight wove

Ownership: The Henry Moore Foundation: acquired 2002



Object number: HMF 1508 verso

Classifications: Drawing

Title: (inscription)

Date: 1940

Paper Support: cream medium-weight wove

Ownership: The Henry Moore Foundation: acquired 2002



Object number: HMF 1513a

Classifications: Drawing

Title: Seated Figures: Ten Studies of Mother and Child

Date: 1940

Medium: pencil, wax crayon, watercolour wash, pen and ink, gouache

Paper Support: cream medium-weight wove

Ownership: The Henry Moore Foundation: purchased 1985



Object number: HMF 1524a
Classifications: Drawing
Title: Figure Studies: Ideas for Sculpture
Date: 1940
Medium: crayon, pencil
Paper Support: cream lightweight wove
Ownership: The Henry Moore Foundation: gift of the artist 1977



Object number: HMF 1527
Classifications: Drawing
Title: Two Standing Figures
Date: c.1940
Medium: crayon, watercolour wash, chalk, pen and ink
Paper Support: cream lightweight
Ownership: The Henry Moore Foundation: gift of the artist 1977



Object number: HMF 1527a
Classifications: Drawing
Title: Idea for Sculpture: Mother and Child
Date: 1940
Medium: crayon, pen and ink, watercolour
Paper Support: cream lightweight wove
Ownership: The Henry Moore Foundation: gift of the artist 1977

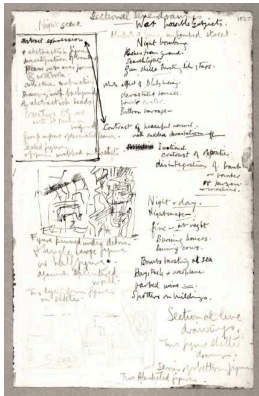

Object number: HMF 1527 verso
Classifications: Drawing
Title: War Scenes
Date: 1940
Medium: pencil, pen and ink
Paper Support: cream lightweight
Ownership: The Henry Moore Foundation: gift of the artist 1977

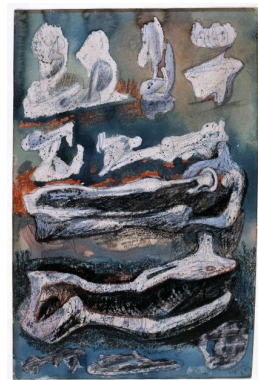

Object number: HMF 1534
Classifications: Drawing
Title: Reclining Figures: Studies for Sculpture
Date: 1940
Medium: pencil, wax crayon, coloured crayon, watercolour wash, pastel, pen and ink
Paper Support: cream medium-weight wove
Ownership: The Henry Moore Foundation: acquired 1980

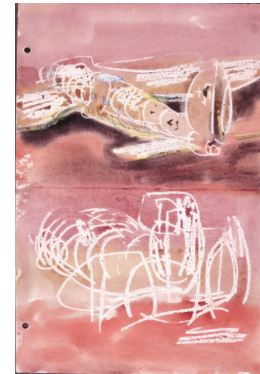

Object number: HMF 1552
Classifications: Drawing
Title: War Drawing: Aeroplanes
Date: c.1940
Medium: pencil, wax crayon, charcoal (rubbed), watercolour wash
Paper Support: cream medium-weight wove
Ownership: The Henry Moore Foundation: gift of the artist 1977



Object number: HMF 1553
Classifications: Drawing
Title: Eighteen Ideas for War Drawings
Date: 1940
Medium: pencil, wax crayon, coloured crayon, watercolour wash, pen and ink
Paper Support: cream medium-weight wove
Ownership: The Henry Moore Foundation: gift of the artist 1977



Object number: HMF 1626
Classifications: Drawing
Title: Seated Figures and Mother and Child
Date: 1940-41
Medium: pencil, wax crayon, coloured crayon, watercolour wash, pen and ink
Paper Support: off-white lightweight wove
Ownership: The Henry Moore Foundation: gift of Irina Moore 1977

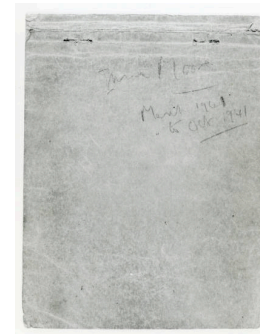

Object number: SKB 31
Classifications: Sketchbooks
Title: Second Shelter Sketchbook
Date: 1940-41
Paper Support: off-white lightweight wove
Ownership: The Henry Moore Foundation: gift of Irina Moore 1977



Object number: HMF 1626 verso
Classifications: Drawing
Title: (blank)
Date: 1940-41
Paper Support: off-white lightweight wove
Ownership: The Henry Moore Foundation: gift of Irina Moore 1977



Object number: HMF 1627
Classifications: Drawing
Title: Sleeping Figure and Figure Pinned under Debris
Date: 1940-41
Medium: pencil, wax crayon, watercolour, wash, pen and ink
Paper Support: off-white lightweight wove
Ownership: The Henry Moore Foundation: gift of Irina Moore 1977



Object number: HMF 1628
Classifications: Drawing
Title: Woman Wearing Hat, Woman and Child with Bundle, Seated Mother and Child
Date: 1940-41
Medium: pencil, wax crayon, watercolour, wash, pen and ink
Paper Support: cream lightweight
Ownership: The Henry Moore Foundation: gift of Irina Moore 1977



Object number: HMF 1629
Classifications: Drawing
Title: Tube Shelter Scenes
Date: 1940-41
Medium: pencil, wax crayon, watercolour, wash, pen and ink, gouache
Paper Support: cream lightweight
Ownership: The Henry Moore Foundation: gift of Irina Moore 1977

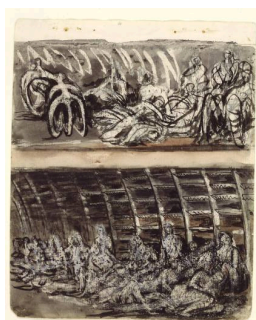

Object number: HMF 1630
Classifications: Drawing
Title: Study for 'Shelterers in the Tube'
Date: 1940-41
Medium: pencil, wax crayon, coloured crayon, watercolour, wash, pen and ink, gouache
Paper Support: cream lightweight
Ownership: The Henry Moore Foundation: gift of Irina Moore 1977

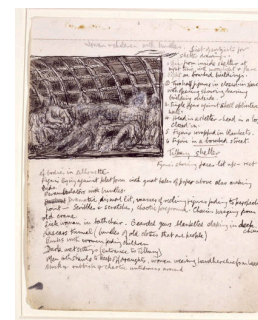

Object number: HMF 1631
Classifications: Drawing
Title: Women and Children with Bundles
Date: 1940-41
Medium: pencil, wax crayon, watercolour, wash, pen and ink, gouache
Paper Support: cream lightweight
Ownership: The Henry Moore Foundation: gift of Irina Moore 1977



Object number: HMF 1632
Classifications: Drawing
Title: Three Figures Sleeping: Study for 'Shelter Drawing'
Date: 1940-41
Medium: pencil, wax crayon, watercolour, pen and ink
Paper Support: cream lightweight
Ownership: The Henry Moore Foundation: gift of Irina Moore 1977



Object number: HMF 1633
Classifications: Drawing
Title: Sleeping Figures
Date: 1940-41
Medium: pencil, wax crayon, coloured crayon, watercolour, wash, pen and ink
Paper Support: cream lightweight
Ownership: The Henry Moore Foundation: gift of Irina Moore 1977



Object number: HMF 1634
Classifications: Drawing
Title: Studies for 'Figures in a Shelter'
Date: 1940-41
Medium: pencil, wax crayon, coloured crayon, watercolour, wash, pen and ink
Paper Support: cream lightweight
Ownership: The Henry Moore Foundation: gift of Irina Moore 1977



Object number: HMF 1635
Classifications: Drawing
Title: Study for 'Tube Shelter Perspective'
Date: 1940-41
Medium: pencil, wax crayon, coloured crayon, watercolour, wash, pen and ink
Paper Support: cream lightweight
Ownership: The Henry Moore Foundation: gift of Irina Moore 1977



Object number: HMF 1636
Classifications: Drawing
Title: Study for 'Shelter Drawing'
Date: 1940-41
Medium: pencil, wax crayon, coloured crayon, watercolour, wash
Paper Support: cream lightweight
Ownership: The Henry Moore Foundation: gift of Irina Moore 1977



Object number: HMF 1637
Classifications: Drawing
Title: Study for 'Shelter Drawing'
Date: 1940-41
Medium: pencil, wax crayon, watercolour, wash, pen and ink
Paper Support: cream lightweight
Ownership: The Henry Moore Foundation: gift of Irina Moore 1977



Object number: HMF 1638

Classifications: Drawing

Title: Study for 'Tilbury Shelter Scene'

Date: 1940-41

Medium: pencil, wax crayon, watercolour, wash, pen and ink

Paper Support: cream lightweight

Ownership: The Henry Moore Foundation: gift of Irina Moore

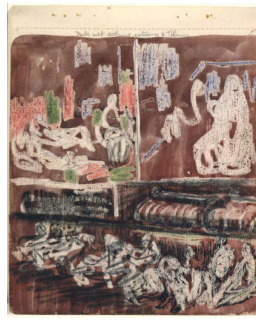

Object number: HMF 1639

Classifications: Drawing

Title: Tilbury Shelter Scenes

Date: 1940-41

Medium: pencil, wax crayon, coloured crayon, watercolour, wash, pen and ink

Paper Support: cream lightweight

Ownership: The Henry Moore Foundation: gift of Irina Moore 1977

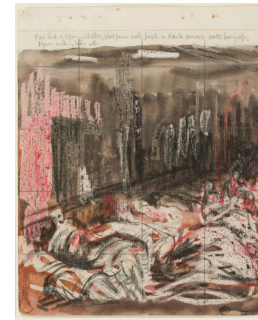

Object number: HMF 1640

Classifications: Drawing

Title: Tilbury Shelter Platform

Date: 1940-41

Medium: pencil, wax crayon, coloured crayon, watercolour, wash

Paper Support: cream lightweight

Ownership: The Henry Moore Foundation: gift of Irina Moore 1977



Object number: HMF 1641

Classifications: Drawing

Title: Man and Woman Talking in Dark Corner

Date: 1940-41

Medium: pencil, wax crayon, coloured crayon, watercolour, wash, pen and ink

Paper Support: cream lightweight

Ownership: The Henry Moore Foundation: gift of Irina Moore 1977

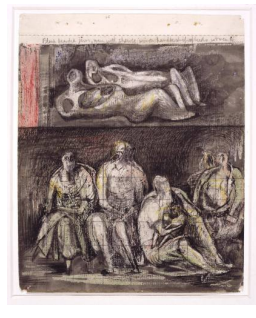

Object number: HMF 1642

Classifications: Drawing

Title: Study for 'Group of Shelterers during an Air Raid'

Date: 1940-41

Medium: pencil, wax crayon, coloured crayon, watercolour, wash, pen and ink

Paper Support: cream lightweight

Ownership: The Henry Moore Foundation: gift of Irina Moore 1977



Object number: HMF 1643

Classifications: Drawing

Title: Study for 'Brown Sleepers in a Shelter'

Date: 1940-41

Medium: pencil, wax crayon, coloured crayon, watercolour, wash, pen and ink

Paper Support: cream lightweight

Ownership: The Henry Moore Foundation: gift of Irina Moore 1977

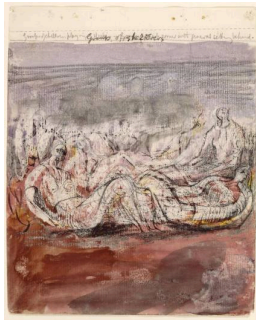

Object number: HMF 1644

Classifications: Drawing

Title: Group of Shelterers

Date: 1940-41

Medium: pencil, wax crayon, coloured crayon, watercolour, wash, pen and ink

Paper Support: cream lightweight

Ownership: The Henry Moore Foundation: gift of Irina Moore 1977



Object number: HMF 1645

Classifications: Drawing

Title: Study for 'Mother and Child among Underground Sleepers'

Date: 1940-41

Medium: pencil, wax crayon, coloured crayon, watercolour, wash, pen and ink, conté crayon

Paper Support: cream lightweight

Ownership: The Henry Moore Foundation: gift of Irina Moore 1977

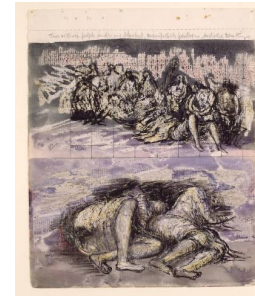

Object number: HMF 1646

Classifications: Drawing

Title: Study for 'Group of Seated and Reclining Figures' and 'Sleeping Figures in Tube Shelter'

Date: 1940-41

Medium: pencil, wax crayon, watercolour, pen and ink

Paper Support: cream lightweight

Ownership: The Henry Moore Foundation: gift of Irina Moore 1977



Object number: HMF 1647

Classifications: Drawing

Title: Figure Studies: People Sharing Blankets

Date: 1940-41

Medium: pencil, wax crayon, coloured crayon, watercolour, pen and ink

Paper Support: cream lightweight

Ownership: The Henry Moore Foundation: gift of Irina Moore 1977



Object number: HMF 1648

Classifications: Drawing

Title: Group of Shelterers: Sleeping Figures

Date: 1940-41

Medium: pencil, wax crayon, coloured crayon, pen and ink
Paper Support: cream lightweight

Ownership: The Henry Moore Foundation: gift of Irina Moore 1977



Object number: HMF 1649

Classifications: Drawing

Title: Study for 'Tube Shelter Perspective: The Liverpool Street Extension'

Date: 1940-41

Medium: pencil, wax crayon, coloured crayon, watercolour, wash, pen and ink

Paper Support: cream lightweight

Ownership: The Henry Moore Foundation: gift of Irina Moore 1977



Object number: HMF 1650

Classifications: Drawing

Title: Study for 'Women in a Shelter'

Date: 1940-41

Medium: pencil, wax crayon, coloured crayon, watercolour, wash, pen and ink

Paper Support: cream lightweight

Ownership: The Henry Moore Foundation: gift of Irina Moore 1977

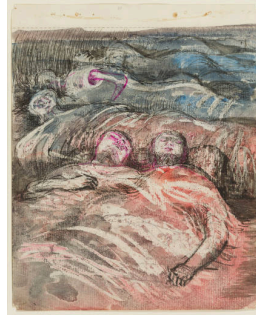

Object number: HMF 1651

Classifications: Drawing

Title: Study for 'Sleeping Figures'

Date: 1940-41

Medium: pencil, charcoal, wax crayon, coloured crayon, watercolour, wash, pen and ink

Paper Support: cream lightweight

Ownership: The Henry Moore Foundation: gift of Irina Moore 1977



Object number: HMF 1652

Classifications: Drawing

Title: Study for 'Shelter Scene': Three Groups of Sleeping Figures

Date: 1940-41

Medium: pencil, wax crayon, coloured crayon, watercolour, wash, pen and ink

Paper Support: cream lightweight

Ownership: The Henry Moore Foundation: gift of Irina Moore 1977



Object number: HMF 1653

Classifications: Drawing

Title: Sleeping Figures

Date: 1940-41

Medium: pencil, wax crayon, watercolour, wash, pen and ink

Paper Support: cream lightweight

Ownership: The Henry Moore Foundation: gift of Irina Moore 1977



Object number: HMF 1654

Classifications: Drawing

Title: Tube Shelter Perspective

Date: 1940-41

Medium: pencil, wax crayon, coloured crayon, watercolour, wash, pen and ink

Paper Support: cream lightweight

Ownership: The Henry Moore Foundation: gift of Irina Moore 1977



Object number: HMF 1655

Classifications: Drawing

Title: Sleeping Figures

Date: 1940-41

Medium: pencil, wax crayon, coloured crayon, watercolour, wash, pen and ink

Paper Support: cream lightweight

Ownership: The Henry Moore Foundation: gift of Irina Moore 1977



Object number: HMF 1656

Classifications: Drawing

Title: Study for 'Pale Shelter Scene'

Date: 1940-41

Medium: pencil, wax crayon, coloured crayon, watercolour, wash, pen and ink

Paper Support: cream lightweight

Ownership: The Henry Moore Foundation: gift of Irina Moore 1977

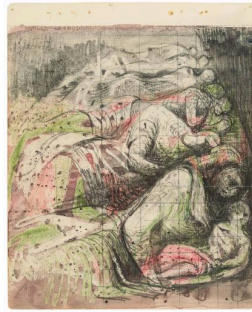

Object number: HMF 1657

Classifications: Drawing

Title: Study for 'Row of Sleepers'

Date: 1940-41

Medium: pencil, wax crayon, coloured crayon, watercolour, wash

Paper Support: cream lightweight

Ownership: The Henry Moore Foundation: gift of Irina Moore 1977



Object number: HMF 1658

Classifications: Drawing

Title: Study for 'Shelter Scene: Bunks and Sleepers'

Date: 1940-41

Medium: pencil, wax crayon, coloured crayon, wash, pen and ink

Paper Support: cream lightweight

Ownership: The Henry Moore Foundation: gift of Irina Moore 1977



Object number: HMF 1659

Classifications: Drawing

Title: Shelter Scene

Date: 1940-41

Medium: pencil, wax crayon, coloured crayon, watercolour, wash, pen and ink

Paper Support: cream lightweight

Ownership: The Henry Moore Foundation: gift of Irina Moore 1977

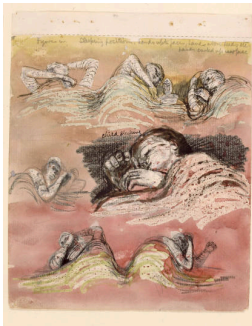

Object number: HMF 1660

Classifications: Drawing

Title: Sleeping Positions

Date: 1940-41

Medium: pencil, wax crayon, coloured crayon, watercolour, wash, pen and ink

Paper Support: cream lightweight

Ownership: The Henry Moore Foundation: gift of Irina Moore 1977

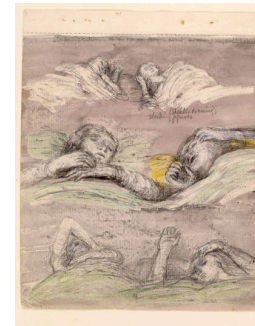

Object number: HMF 1661

Classifications: Drawing

Title: Sleeping Shelterers

Date: 1940-41

Medium: pencil, wax crayon, coloured crayon, watercolour, wash

Ownership: The Henry Moore Foundation: gift of Irina Moore 1977



Object number: HMF 1662

Classifications: Drawing

Title: Sleeping Figures

Date: 1940-41

Medium: pencil, wax crayon, coloured crayon, watercolour, wash, pen and ink

Paper Support: cream lightweight

Ownership: The Henry Moore Foundation: gift of Irina Moore 1977



Object number: HMF 1663

Classifications: Drawing

Title: Study for 'Shelter Scene: Bunks and Sleepers'

Date: 1940-41

Medium: pencil, wax crayon, coloured crayon, watercolour, wash, pen and ink

Paper Support: cream lightweight

Ownership: The Henry Moore Foundation: gift of Irina Moore 1977



Object number: HMF 1664

Classifications: Drawing

Title: Sleeping Positions

Date: 1940-41

Medium: pencil, wax crayon, coloured crayon, watercolour, wash, pen and ink

Paper Support: cream lightweight

Ownership: The Henry Moore Foundation: gift of Irina Moore 1977



Object number: HMF 1665

Classifications: Drawing

Title: Two Studies of Sleeping Shelterers

Date: 1940-41

Medium: pencil, wax crayon, coloured crayon, watercolour, wash, pen and ink

Paper Support: cream lightweight

Ownership: The Henry Moore Foundation: gift of Irina Moore 1977



Object number: HMF 1666

Classifications: Drawing

Title: Study for 'Sleeping Figures'

Date: 1940-41

Medium: pencil, wax crayon, wash

Paper Support: cream lightweight

Ownership: The Henry Moore Foundation: gift of Irina Moore 1977



Object number: HMF 1666 verso

Classifications: Drawing

Title: Sleeping Figures

Date: 1940-41

Medium: pencil, wax crayon, offset watercolour

Paper Support: cream lightweight

Ownership: The Henry Moore Foundation: gift of Irina Moore 1977

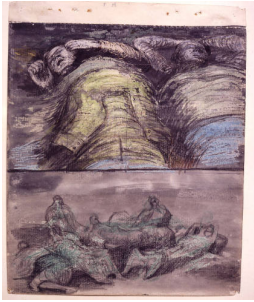

Object number: HMF 1667
Classifications: Drawing
Title: Study for 'Shelter Drawing'
Date: 1940-41
Medium: pencil, wax crayon, coloured crayon, watercolour, wash, pen and ink
Paper Support: cream lightweight
Ownership: The Henry Moore Foundation: gift of Irina Moore 1977



Object number: HMF 1668
Classifications: Drawing
Title: Sleeping Figures
Date: 1940-41
Medium: pencil, wax crayon, coloured crayon, wash, pen and ink
Paper Support: cream lightweight
Ownership: The Henry Moore Foundation: gift of Irina Moore 1977



Object number: HMF 1669
Classifications: Drawing
Title: Sleeping Positions
Date: 1940-41
Medium: pencil, wax crayon, coloured crayon, watercolour, wash, pen and ink
Ownership: The Henry Moore Foundation: gift of Irina Moore 1977

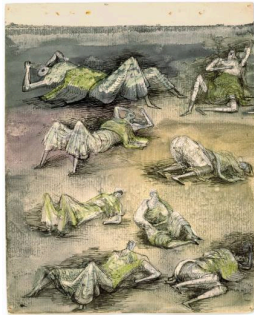

Object number: HMF 1670
Classifications: Drawing
Title: Sleeping Positions
Date: 1940-41
Medium: pencil, wax crayon, coloured crayon, watercolour, wash, pen and ink
Paper Support: cream lightweight
Ownership: The Henry Moore Foundation: gift of Irina Moore 1977



Object number: HMF 1671
Classifications: Drawing
Title: Shelter Drawing
Date: 1940-41
Medium: pencil, wax crayon, coloured crayon, watercolour, wash, pen and ink
Paper Support: cream lightweight
Ownership: The Henry Moore Foundation: gift of Irina Moore 1977



Object number: HMF 1672
Classifications: Drawing
Title: Study for 'Group of Draped Figures in a Shelter'
Date: 1940-41
Medium: pencil, wax crayon, coloured crayon, chalk, wash, pen and ink
Paper Support: cream lightweight
Ownership: The Henry Moore Foundation: gift of Irina Moore 1977



Object number: HMF 1673

Classifications: Drawing

Title: Group of Shelterers

Date: 1940-41

Medium: pencil, wax crayon, coloured crayon, watercolour, wash, pen and ink

Paper Support: cream lightweight

Ownership: The Henry Moore Foundation: gift of Irina Moore 1977

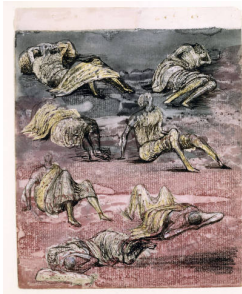

Object number: HMF 1674

Classifications: Drawing

Title: Figure Studies

Date: 1940-41

Medium: pencil, wax crayon, coloured crayon, watercolour, wash, pen and ink

Paper Support: cream lightweight

Ownership: The Henry Moore Foundation: gift of Irina Moore 1977

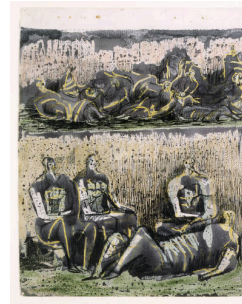

Object number: HMF 1675

Classifications: Drawing

Title: Group of Shelterers

Date: 1940-41

Medium: pencil, wax crayon, watercolour, wash, pen and ink

Paper Support: cream lightweight

Ownership: The Henry Moore Foundation: gift of Irina Moore 1977



Object number: HMF 1676

Classifications: Drawing

Title: Studies for 'Tube Shelter Scene' and 'Figure in a Shelter'

Date: 1940-41

Medium: pencil, wax crayon, coloured crayon, watercolour, wash, pen and ink

Paper Support: cream lightweight

Ownership: The Henry Moore Foundation: gift of Irina Moore 1977



Object number: HMF 1677

Classifications: Drawing

Title: Shelter Figures

Date: 1940-41

Medium: pencil, wax crayon, chalk, watercolour, wash, pen and ink

Paper Support: cream lightweight

Ownership: The Henry Moore Foundation: gift of Irina Moore 1977



Object number: HMF 1678

Classifications: Drawing

Title: Figure Studies

Date: 1940-41

Medium: pencil, wax crayon, watercolour, pen and ink

Paper Support: cream lightweight

Ownership: The Henry Moore Foundation: gift of Irina Moore 1977



Object number: HMF 1679

Classifications: Drawing

Title: Tube Shelter Scenes

Date: 1940-41

Medium: pencil, wax crayon, coloured crayon, watercolour, wash, pen and ink

Paper Support: cream lightweight

Ownership: The Henry Moore Foundation: gift of Irina Moore 1977

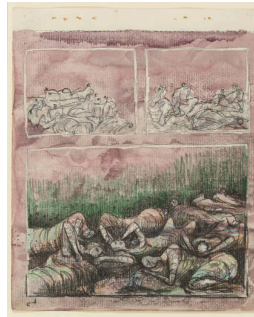

Object number: HMF 1680

Classifications: Drawing

Title: Groups of Shelterers

Date: 1940-41

Medium: pencil, wax crayon, coloured crayon, watercolour, wash

Paper Support: cream lightweight

Ownership: The Henry Moore Foundation: gift of Irina Moore 1977



Object number: HMF 1681

Classifications: Drawing

Title: Study for 'Sleeping Positions'

Date: 1940-41

Medium: pencil, wax crayon, coloured crayon, watercolour, wash, pen and ink

Paper Support: cream lightweight

Ownership: The Henry Moore Foundation: gift of Irina Moore 1977

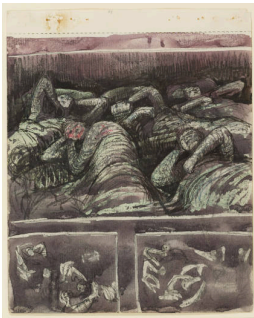

Object number: HMF 1682

Classifications: Drawing

Title: Sleeping Figures

Date: 1940-41

Medium: pencil, wax crayon, coloured crayon, watercolour, wash, pen and ink

Paper Support: cream lightweight

Ownership: The Henry Moore Foundation: gift of Irina Moore 1977

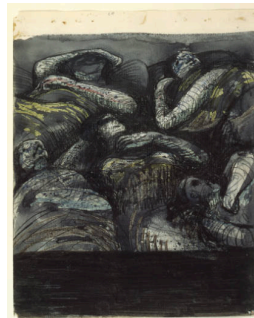

Object number: HMF 1683

Classifications: Drawing

Title: Sleeping Figures

Date: 1940-41

Medium: pencil, wax crayon, coloured crayon, watercolour, wash, pen and ink

Ownership: The Henry Moore Foundation: gift of Irina Moore 1977



Object number: HMF 1684

Classifications: Drawing

Title: Study for 'Shelter Drawing'

Date: 1940-41

Medium: pencil, wax crayon, watercolour, pen and ink

Paper Support: cream lightweight

Ownership: The Henry Moore Foundation: gift of Irina Moore 1977



Object number: HMF 1685

Classifications: Drawing

Title: Study for 'Morning after the Blitz'

Date: 1940-41

Medium: pencil, wax crayon, coloured crayon, watercolour, wash, pen and ink

Paper Support: cream lightweight

Ownership: The Henry Moore Foundation: gift of Irina Moore 1977

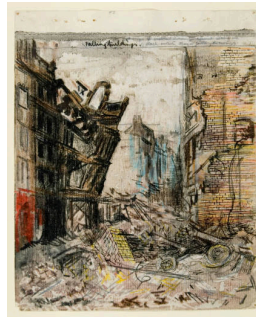

Object number: HMF 1686

Classifications: Drawing

Title: Falling Buildings: The City 30 December 1940

Date: 1940-41

Medium: pencil, wax crayon, coloured crayon, watercolour, wash, pen and ink

Paper Support: cream lightweight

Ownership: The Henry Moore Foundation: gift of Irina Moore 1977

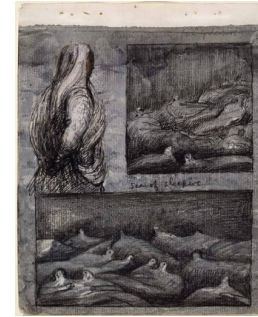

Object number: HMF 1687

Classifications: Drawing

Title: Sea of Sleepers

Date: 1940-41

Medium: wax crayon, watercolour, wash, pen and ink

Paper Support: cream lightweight

Ownership: The Henry Moore Foundation: gift of Irina Moore 1977

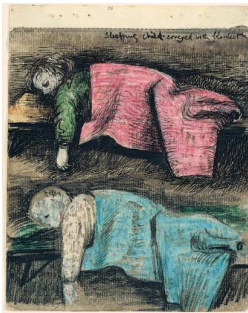

Object number: HMF 1688

Classifications: Drawing

Title: Sleeping Child Covered with Blanket

Date: 1940-41

Medium: pencil, wax crayon, coloured crayon, watercolour, wash, pen and ink

Paper Support: cream lightweight

Ownership: The Henry Moore Foundation: gift of Irina Moore 1977

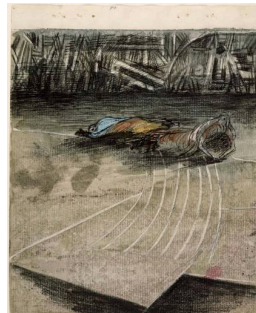

Object number: HMF 1689

Classifications: Drawing

Title: Sleeping Figures on Shelter Platform

Date: 1940-41

Medium: pencil, wax crayon, coloured crayon, watercolour, wash, pen and ink

Paper Support: cream lightweight

Ownership: The Henry Moore Foundation: gift of Irina Moore 1977

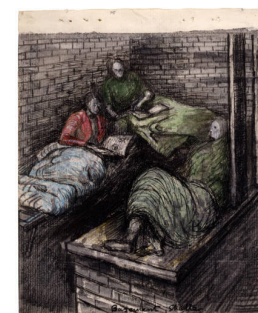

Object number: HMF 1690

Classifications: Drawing

Title: Basement Shelter

Date: 1940-41

Medium: pencil, wax crayon, coloured crayon, pen and ink

Paper Support: cream lightweight

Ownership: The Henry Moore Foundation: gift of Irina Moore 1977



Object number: HMF 1691

Classifications: Drawing

Title: Study for 'Two Women Wrapped in Blankets'

Date: 1940-41

Medium: pencil, wax crayon, watercolour, pen and ink

Paper Support: cream lightweight

Ownership: The Henry Moore Foundation: gift of Irina Moore 1977



Object number: HMF 1691 verso

Classifications: Drawing

Title: Two Sleeping Figures

Date: 1940-41

Medium: pencil, wax crayon, wash

Paper Support: cream lightweight

Ownership: The Henry Moore Foundation: gift of Irina Moore 1977



Object number: HMF 1692

Classifications: Drawing

Title: Study for 'Pink and Green Sleepers'

Date: 1940-41

Medium: pencil, wax crayon, watercolour, wash, pen and ink, gouache

Paper Support: cream lightweight

Ownership: The Henry Moore Foundation: gift of Irina Moore 1977



Object number: HMF 1693

Classifications: Drawing

Title: Sleeping Figure Studies

Date: 1940-41

Medium: pencil, wax crayon, coloured crayon, watercolour, wash, pen and ink, gouache

Paper Support: cream lightweight

Ownership: The Henry Moore Foundation: gift of Irina Moore 1977

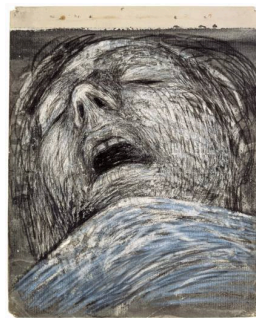

Object number: HMF 1694

Classifications: Drawing

Title: Sleeping Shelterer

Date: 1940-41

Medium: pencil, wax crayon, coloured crayon, watercolour, wash, gouache

Paper Support: cream lightweight

Ownership: The Henry Moore Foundation: gift of Irina Moore 1977

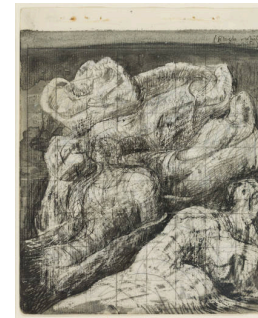

Object number: HMF 1695

Classifications: Drawing

Title: Study for 'Reclining Figures'

Date: 1940-41

Medium: pencil, wax crayon, coloured crayon, wash, pen and ink

Paper Support: cream lightweight

Ownership: The Henry Moore Foundation: gift of Irina Moore 1977

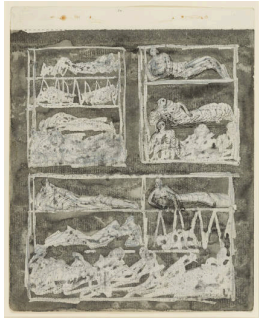

Object number: HMF 1696

Classifications: Drawing

Title: Bunks and Sleepers

Date: 1940-41

Medium: pencil, wax crayon, coloured crayon, wash, pen and ink

Paper Support: cream lightweight

Ownership: The Henry Moore Foundation: gift of Irina Moore 1977



Object number: HMF 1697

Classifications: Drawing

Title: Bunks and Sleepers

Date: 1940-41

Medium: pencil, wax crayon, coloured crayon, watercolour, wash, pen and ink

Paper Support: cream lightweight

Ownership: The Henry Moore Foundation: gift of Irina Moore 1977



Object number: HMF 1698

Classifications: Drawing

Title: Bunks and Sleepers

Date: 1940-41

Medium: pencil, wax crayon, coloured crayon, watercolour, wash, pen and ink, gouache

Paper Support: cream lightweight

Ownership: The Henry Moore Foundation: gift of Irina Moore 1977



Object number: HMF 1699

Classifications: Drawing

Title: Study for 'Shelter Scene: Bunks and Sleepers'

Date: 1940-41

Medium: pencil, wax crayon, coloured crayon, watercolour, pen and ink

Paper Support: cream lightweight

Ownership: The Henry Moore Foundation: gift of Irina Moore 1977

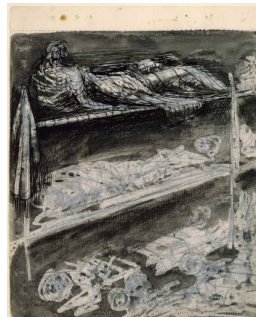

Object number: HMF 1700

Classifications: Drawing

Title: Bunks and Sleepers

Date: 1940-41

Medium: pencil, wax crayon, wash, pen and ink

Paper Support: cream lightweight

Ownership: The Henry Moore Foundation: gift of Irina Moore 1977



Object number: HMF 1701

Classifications: Drawing

Title: Shelter Mother and Child Studies

Date: 1940-41

Medium: pencil, wax crayon, coloured crayon, wash, pen and ink

Paper Support: cream lightweight

Ownership: The Henry Moore Foundation: gift of Irina Moore 1977



Object number: HMF 1702

Classifications: Drawing

Title: Study for 'Shelter Drawing'

Date: 1940-41

Medium: pencil, wax crayon, coloured crayon, watercolour, wash, pen and ink

Ownership: The Henry Moore Foundation: gift of Irina Moore 1977



Object number: HMF 1703

Classifications: Drawing

Title: Study for 'Four Grey Sleepers'

Date: 1940-41

Medium: pencil, wax crayon, coloured crayon, watercolour, wash, pen and ink

Paper Support: cream lightweight

Ownership: The Henry Moore Foundation: gift of Irina Moore 1977

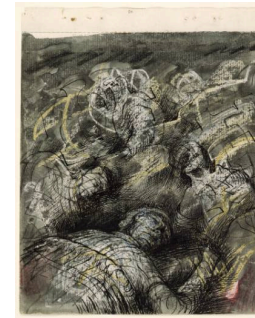

Object number: HMF 1704

Classifications: Drawing

Title: Fitful Sleepers

Date: 1940-41

Medium: pencil, wax crayon, coloured crayon, watercolour, wash, pen and ink

Paper Support: cream lightweight

Ownership: The Henry Moore Foundation: gift of Irina Moore 1977

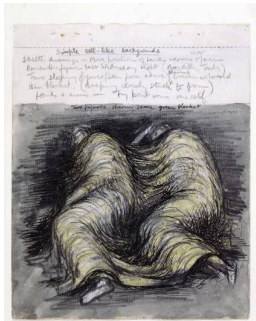

Object number: HMF 1705

Classifications: Drawing

Title: Two Figures Sharing same Green Blanket

Date: 1940-41

Medium: pencil, wax crayon, watercolour, pen and ink

Paper Support: cream lightweight

Ownership: The Henry Moore Foundation: gift of Irina Moore 1977



Object number: HMF 1706

Classifications: Drawing

Title: Sleeping Positions

Date: 1940-41

Medium: pencil, wax crayon, pastel, watercolour, wash, pen and ink

Paper Support: cream lightweight

Ownership: The Henry Moore Foundation: gift of Irina Moore 1977



Object number: HMF 1707

Classifications: Drawing

Title: Sleeping Positions

Date: 1940-41

Medium: pencil, wax crayon, coloured crayon, watercolour, wash, pen and ink

Paper Support: cream lightweight

Ownership: The Henry Moore Foundation: gift of Irina Moore 1977

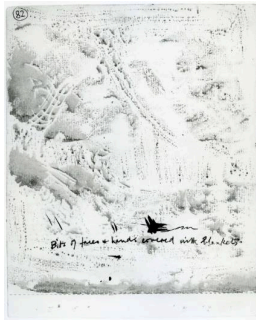

Object number: HMF 1707 verso
Classifications: Drawing
Title: untitled
Date: 1940-41
Paper Support: cream lightweight
Ownership: The Henry Moore Foundation: gift of Irina Moore 1977

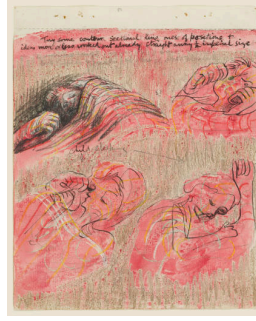

Object number: HMF 1708
Classifications: Drawing
Title: Children Sleeping
Date: 1940-41
Medium: pencil, wax crayon, coloured crayon, watercolour, wash, pen and ink
Paper Support: cream lightweight
Ownership: The Henry Moore Foundation: gift of Irina Moore 1977



Object number: HMF 1709
Classifications: Drawing
Title: Study for 'Shelter Sleepers'
Date: 1940-41
Medium: pencil, wax crayon, coloured crayon, pastel, watercolour, wash, pen and ink
Paper Support: cream lightweight
Ownership: The Henry Moore Foundation: gift of Irina Moore 1977



Object number: HMF 1710
Classifications: Drawing
Title: Dozing Shelterers
Date: 1940-41
Medium: pencil, wax crayon, coloured crayon, watercolour, wash
Paper Support: cream lightweight
Ownership: The Henry Moore Foundation: gift of Irina Moore 1977



Object number: HMF 1711
Classifications: Drawing
Title: Sleeping Figures
Date: 1940-41
Medium: pencil, wax crayon, pastel, watercolour, wash, pen and ink
Paper Support: cream lightweight
Ownership: The Henry Moore Foundation: gift of Irina Moore 1977



Object number: HMF 1712
Classifications: Drawing
Title: Sleeping Figures
Date: 1940-41
Medium: pencil, wax crayon, coloured crayon, watercolour, wash, pen and ink
Paper Support: cream lightweight
Ownership: The Henry Moore Foundation: gift of Irina Moore 1977



Object number: HMF 1713
Classifications: Drawing
Title: Sleeping Shelterers
Date: 1940-41
Medium: pencil, wax crayon, coloured crayon, watercolour, wash, pen and ink
Ownership: The Henry Moore Foundation: gift of Irina Moore 1977

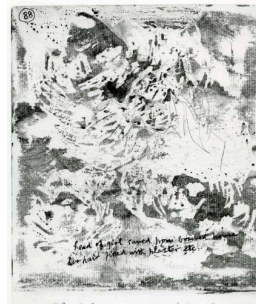

Object number: HMF 1713 verso
Classifications: Drawing
Title: (inscription)
Date: 1940-41
Ownership: The Henry Moore Foundation: gift of Irina Moore 1977



Object number: HMF 1714
Classifications: Drawing
Title: Woman with Plaster in her Hair
Date: 1940-41
Medium: pencil, wax crayon, coloured crayon, pen and ink
Paper Support: cream lightweight
Ownership: The Henry Moore Foundation: gift of Irina Moore 1977



Object number: HMF 1715

Classifications: Drawing

Title: Study for 'Two Scenes of London Tube Shelter Life'

Date: 1940-41

Medium: pencil, wax crayon, coloured crayon, watercolour, wash, pen and ink

Paper Support: cream lightweight

Ownership: The Henry Moore Foundation: gift of Irina Moore 1977



Object number: HMF 1716

Classifications: Drawing

Title: Restless Sleepers

Date: 1940-41

Medium: pencil, wax crayon, coloured crayon, watercolour, wash, pen and ink

Paper Support: cream lightweight

Ownership: The Henry Moore Foundation: gift of Irina Moore 1977



Object number: HMF 1717

Classifications: Drawing

Title: Shelter Figure Studies

Date: 1940-41

Medium: pencil, wax crayon, coloured crayon, pastel, watercolour, wash, pen and ink

Paper Support: cream lightweight

Ownership: The Henry Moore Foundation: gift of Irina Moore 1977



Object number: HMF 1718

Classifications: Drawing

Title: Four Shelter Scenes

Date: 1940-41

Medium: pencil, wax crayon, coloured crayon, watercolour, wash, pen and ink

Paper Support: cream lightweight

Ownership: The Henry Moore Foundation: gift of Irina Moore 1977



Object number: HMF 1719

Classifications: Drawing

Title: Figure Sleeping with Head Under a Chair

Date: 1940-41

Medium: pencil, wax crayon, coloured crayon, watercolour, wash, pen and ink

Ownership: The Henry Moore Foundation: gift of Irina Moore 1977



Object number: HMF 1719 verso

Classifications: Drawing

Title: untitled

Date: 1940 - 41

Ownership: The Henry Moore Foundation: gift of Irina Moore 1977



Object number: HMF 1720

Classifications: Drawing

Title: Two Figures Taking a Snack in a Shelter

Date: 1940-41

Medium: pencil, wax crayon, coloured crayon, watercolour, wash, pen and ink

Paper Support: cream lightweight

Ownership: The Henry Moore Foundation: gift of Irina Moore 1977



Object number: HMF 1739

Classifications: Drawing

Title: Shelter Scene: Seated Woman

Date: 1940

Medium: pencil

Paper Support: buff lightweight

Ownership: The Henry Moore Foundation: gift of the artist 1977



Object number: HMF 1740

Classifications: Drawing

Title: Shelter Scene: Old Women

Date: 1940

Medium: pencil

Paper Support: buff lightweight

Ownership: The Henry Moore Foundation: gift of the artist 1977

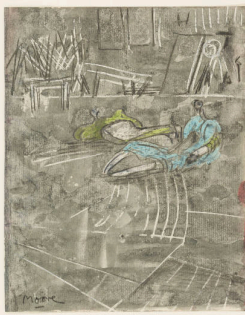

Object number: HMF 1744

Classifications: Drawing

Title: Reclining Figures in the Road

Date: 1941

Medium: pencil, wax crayon, coloured crayon, watercolour, wash

Paper Support: cream lightweight

Ownership: The Henry Moore Foundation: gift of the artist 1977



Object number: HMF 1744 verso

Classifications: Drawing

Title: Four Sleeping Figures

Date: 1940-41

Medium: coloured crayon, watercolour, wash, pen and ink over offset watercolour

Paper Support: cream lightweight

Ownership: The Henry Moore Foundation: gift of the artist 1977

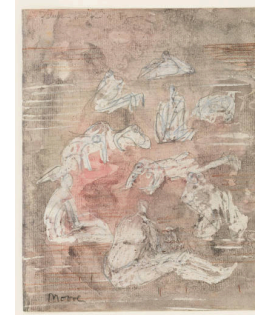

Object number: HMF 1745

Classifications: Drawing

Title: Sleeping Positions of Figures in Shelter

Date: 1941

Medium: pencil, wax crayon, coloured crayon, watercolour wash

Paper Support: cream lightweight

Ownership: The Henry Moore Foundation: gift of the artist 1977



Object number: HMF 1746
Classifications: Drawing
Title: Standing Figure Draped and Sleeping Scene
Date: 1941
Medium: pencil, wax crayon, coloured crayon, watercolour, wash
Paper Support: cream lightweight
Ownership: The Henry Moore Foundation: gift of the artist 1977



Object number: HMF 1749
Classifications: Drawing
Title: Two Sleeping Figures
Date: 1941
Medium: pencil, wax crayon, watercolour, wash
Paper Support: cream lightweight
Ownership: The Henry Moore Foundation: purchased 1982 [Acq. 82.6]



Object number: HMF 1750
Classifications: Drawing
Title: Two Seated Figures
Date: 1941
Medium: pencil, wax crayon, coloured crayon, watercolour, wash
Paper Support: cream lightweight
Ownership: The Henry Moore Foundation: gift of the artist 1977



Object number: HMF 1754
Classifications: Drawing
Title: Four Shelter Scenes
Date: 1941
Medium: pencil, wax crayon, coloured crayon, watercolour, wash
Paper Support: cream lightweight
Ownership: The Henry Moore Foundation: gift of the artist 1977



Object number: HMF 1768a
Classifications: Drawing
Title: Seated Figures
Date: 1941
Medium: pencil, wax crayon, coloured crayon, watercolour, wash
Paper Support: cream lightweight laid
Ownership: The Henry Moore Foundation: gift of the artist 1977

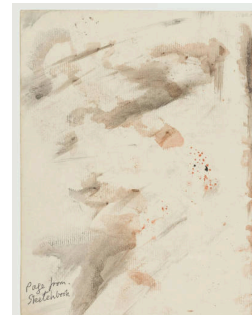

Object number: HMF 1768a verso
Classifications: Drawing
Title: HMF 1768a verso
Date: 1942
Paper Support: cream lightweight laid
Ownership: The Henry Moore Foundation: gift of the artist 1977



Object number: HMF 1773
Classifications: Drawing
Title: Tube Shelter Perspective
Date: 1941
Medium: pencil, wax crayon, coloured crayon, gouache, watercolour wash
Paper Support: cream lightweight
Ownership: The Henry Moore Foundation: gift of the artist 1977

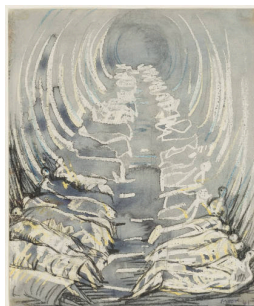

Object number: HMF 1774
Classifications: Drawing
Title: Tube Shelter Perspective
Date: 1941
Medium: pencil, wax crayon, coloured crayon, watercolour, wash
Ownership: The Henry Moore Foundation: gift of the artist 1977



Object number: HMF 1779
Classifications: Drawing
Title: Shelter Drawing
Date: 1941
Medium: pencil, wax crayon, coloured crayon, watercolour
Paper Support: cream lightweight
Ownership: The Henry Moore Foundation: gift of the artist 1977



Object number: HMF 1780

Classifications: Drawing

Title: Shelter Drawing: Tube Shelter Perspective

Date: 1941

Medium: pencil, wax crayon, coloured crayon, watercolour, wash

Paper Support: cream lightweight

Ownership: The Henry Moore Foundation: gift of the artist 1977



Object number: HMF 1782

Classifications: Drawing

Title: Sleeping Figures

Date: 1941

Medium: pencil, wax crayon, coloured crayon, watercolour, wash

Paper Support: cream lightweight

Ownership: The Henry Moore Foundation: gift of the artist 1977



Object number: HMF 1785

Classifications: Drawing

Title: Sleeping Positions

Date: 1941

Medium: pencil, wax crayon, watercolour, wash, felt-tipped pen

Ownership: The Henry Moore Foundation: gift of the artist 1977



Object number: HMF 1786

Classifications: Drawing

Title: Shelter Drawing with Sleeping Figures

Date: 1941

Medium: pencil, wax crayon, coloured crayon, watercolour, wash, gouache, felt-tipped pen

Paper Support: cream lightweight wove

Ownership: The Henry Moore Foundation: gift of the artist 1977

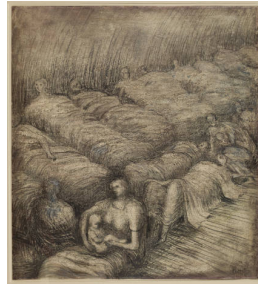

Object number: HMF 1798

Classifications: Drawing

Title: Mother and Child among Underground Sleepers

Date: 1941

Medium: pencil, wax crayon, watercolour, wash, pen and ink, gouache

Paper Support: cream medium-weight wove

Ownership: The Henry Moore Foundation: acquired 1977



Object number: HMF 1807

Classifications: Drawing

Title: Group of Draped Figures in a Shelter

Date: 1941

Medium: chalk, wax crayon, coloured crayon, watercolour, pen and ink, gouache

Paper Support: cream medium-weight wove

Ownership: The Henry Moore Foundation: acquired 1982



Object number: HMF 1816
Classifications: Drawing
Title: Shelter Drawing: Sleeping Figures
Date: 1941
Medium: pencil, wax crayon, watercolour, wash, pen and ink
Paper Support: off-white medium-weight wove
Ownership: The Henry Moore Foundation: acquired 1983



Object number: HMF 1820
Classifications: Drawing
Title: Shelter Drawing: Mother Feeding Child
Date: 1941
Medium: pencil
Paper Support: cream medium-weight wove
Ownership: The Henry Moore Foundation: gift of the artist 1977



Object number: HMF 1835
Classifications: Drawing
Title: Group of Seated Figures
Date: 1941
Medium: pencil, wax crayon, coloured crayon, watercolour wash, gouache, pen and ink
Paper Support: medium-weight wove
Ownership: The Henry Moore Foundation: acquired 2005 in memory of Joanna Drew CBE



Object number: HMF 1840
Classifications: Drawing
Title: Shelterers Sleeping
Date: 1941
Medium: pencil, wax crayon, coloured crayon, watercolour wash, pen and ink
Paper Support: cream lightweight laid
Ownership: The Henry Moore Foundation: gift of the artist 1977

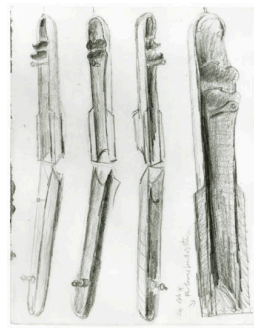

Object number: HMF 1854
Classifications: Drawing
Title: Shell and Bomb Cases from an Army Museum
Date: 1941-42
Medium: pencil, wax crayon
Paper Support: medium-weight wove
Ownership: The Henry Moore Foundation: gift of the artist 1977

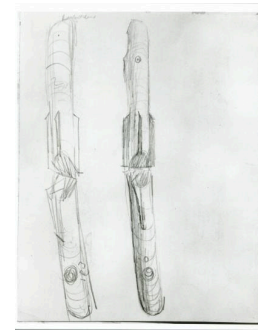

Object number: HMF 1854 verso
Classifications: Drawing
Title: Two Bomb Cases
Date: 1943
Medium: pencil
Paper Support: medium-weight wove
Ownership: The Henry Moore Foundation: gift of the artist 1977

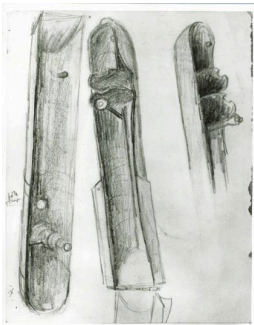

Object number: HMF 1855
Classifications: Drawing
Title: Three Bomb Cases from an Army Museum
Date: 1941-42
Medium: wax crayon, pencil
Paper Support: cream medium-weight wove
Ownership: The Henry Moore Foundation: gift of the artist 1977

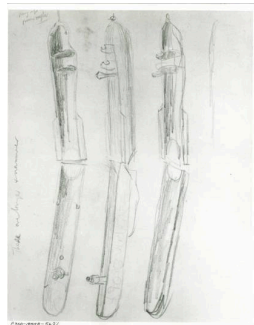

Object number: HMF 1855 verso
Classifications: Drawing
Title: Shell and Bomb Cases
Date: 1943
Medium: pencil
Paper Support: cream medium-weight wove
Ownership: The Henry Moore Foundation: gift of the artist 1977

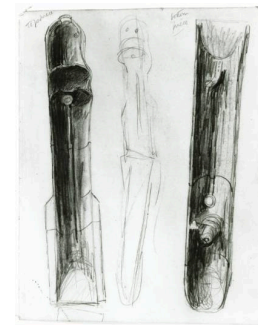

Object number: HMF 1856
Classifications: Drawing
Title: Bomb Cases from an Army Museum
Date: 1941-42
Medium: pencil
Paper Support: cream medium-weight wove
Ownership: The Henry Moore Foundation: gift of the artist 1977

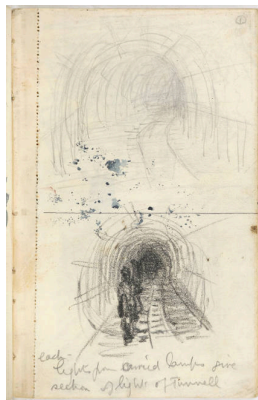

Object number: HMF 1864
Classifications: Drawing
Title: Underground Tunnels
Date: 1941-42
Medium: pencil, wax crayon
Paper Support: cream lightweight
Ownership: The Henry Moore Foundation: gift of the artist 1977



Object number: HMF 1864a
Classifications: Drawing
Title: Abstract Design
Date: 1941-42
Medium: wax crayon, chalk, watercolour
Ownership: The Henry Moore Foundation: gift of the artist 1977



Object number: SKB 36
Classifications: Sketchbooks
Title: Coalmining Notebook A
Date: 1941-42
Paper Support: lightweight wove
Ownership: The Henry Moore Foundation: gift of the artist 1977

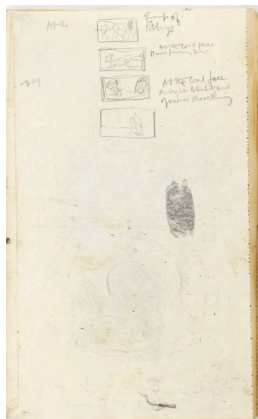

Object number: HMF 1864 verso
Classifications: Drawing
Title: Thumbnail Sketches
Date: 1941-42
Medium: pencil
Paper Support: cream lightweight
Ownership: The Henry Moore Foundation: gift of the artist 1977

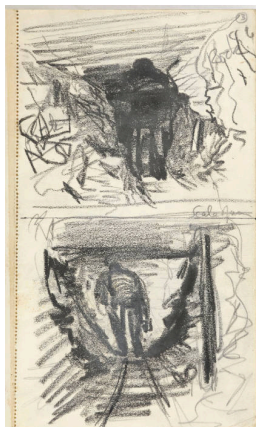

Object number: HMF 1865
Classifications: Drawing
Title: Miner at Coalface
Date: 1941-42
Medium: pencil, crayon
Ownership: The Henry Moore Foundation: gift of the artist 1977

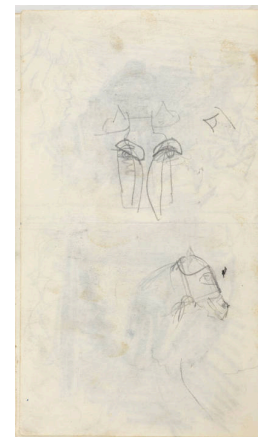

Object number: HMF 1865 verso
Classifications: Drawing
Title: Pony's Head
Date: 1941-42
Medium: pencil
Ownership: The Henry Moore Foundation: gift of the artist 1977



Object number: HMF 1866
Classifications: Drawing
Title: Pit Pony
Date: 1941-42
Medium: pencil, crayon
Ownership: The Henry Moore Foundation: gift of the artist 1977



Object number: HMF 1867
Classifications: Drawing
Title: Coal Tub In Drift
Date: 1941-42
Medium: pencil, crayon
Ownership: The Henry Moore Foundation: gift of the artist 1977



Object number: HMF 1868
Classifications: Drawing
Title: Snap Time
Date: 1941-42
Medium: pencil, crayon
Ownership: The Henry Moore Foundation: gift of the artist 1977



Object number: HMF 1869
Classifications: Drawing
Title: Miner Resting in Tunnel
Date: 1941-42
Medium: pencil, crayon
Ownership: The Henry Moore Foundation: gift of the artist 1977



Object number: HMF 1869 verso
Classifications: Drawing
Title: Fixing Girders
Date: 1941-42
Medium: pencil, crayon
Ownership: The Henry Moore Foundation: gift of the artist 1977



Object number: HMF 1870
Classifications: Drawing
Title: Miners Resting
Date: 1941-42
Medium: pencil
Ownership: The Henry Moore Foundation: gift of the artist 1977



Object number: HMF 1870 verso
Classifications: Drawing
Title: Fixing Girders
Date: 1941-42
Medium: pencil, crayon
Ownership: The Henry Moore Foundation: gift of the artist 1977



Object number: HMF 1871
Classifications: Drawing
Title: Side View of Body
Date: 1941-42
Medium: pencil
Ownership: The Henry Moore Foundation: gift of the artist 1977



Object number: HMF 1871 verso
Classifications: Drawing
Title: Miners under Ground
Date: 1941-42
Medium: crayon
Ownership: The Henry Moore Foundation: gift of the artist 1977



Object number: HMF 1872
Classifications: Drawing
Title: Two Miners
Date: 1941-42
Medium: pencil
Ownership: The Henry Moore Foundation: gift of the artist 1977

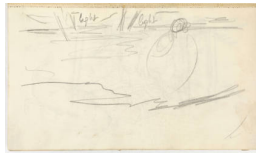

Object number: HMF 1872 verso
Classifications: Drawing
Title: Light through Girders
Date: 1941-42
Medium: pencil
Ownership: The Henry Moore Foundation: gift of the artist 1977



Object number: HMF 1873
Classifications: Drawing
Title: Miner with Pit Pony
Date: 1941-42
Medium: pencil
Ownership: The Henry Moore Foundation: gift of the artist 1977

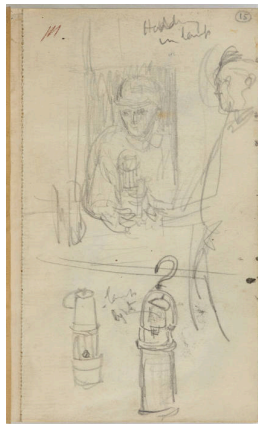

Object number: HMF 1874

Classifications: Drawing

Title: Miner Holding in Lamp

Date: 1941-42

Medium: pencil

Ownership: The Henry Moore Foundation: gift of the artist 1977



Object number: HMF 1875

Classifications: Drawing

Title: Two Miners

Date: 1941-42

Medium: pencil

Ownership: The Henry Moore Foundation: gift of the artist 1977



Object number: HMF 1875 verso

Classifications: Drawing

Title: Miner Holding Shovel

Date: 1941-42

Medium: pencil, crayon, brush and ink

Ownership: The Henry Moore Foundation: gift of the artist 1977



Object number: HMF 1876

Classifications: Drawing

Title: Screen

Date: 1941-42

Medium: pencil, crayon

Ownership: The Henry Moore Foundation: gift of the artist 1977



Object number: HMF 1876 verso

Classifications: Drawing

Title: Colour Study

Date: 1941-42

Medium: crayon, pencil, wash

Ownership: The Henry Moore Foundation: gift of the artist 1977

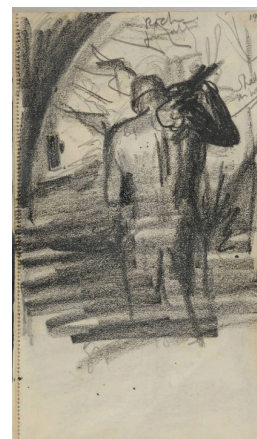

Object number: HMF 1877

Classifications: Drawing

Title: Miner Walking Through Tunnel

Date: 1941-42

Medium: pencil, crayon

Ownership: The Henry Moore Foundation: gift of the artist 1977



Object number: HMF 1878

Classifications: Drawing

Title: Miner Drilling

Date: 1941-42

Medium: pencil, crayon

Ownership: The Henry Moore Foundation: gift of the artist 1977

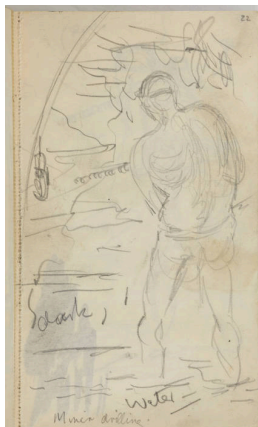

Object number: HMF 1879

Classifications: Drawing

Title: Miner Drilling

Date: 1941-42

Medium: pencil

Ownership: The Henry Moore Foundation: gift of the artist 1977



Object number: HMF 1880

Classifications: Drawing

Title: Miner Drilling

Date: 1941-42

Medium: pencil

Ownership: The Henry Moore Foundation: gift of the artist 1977



Object number: HMF 1881
Classifications: Drawing
Title: On the Runway
Date: 1941-42
Medium: pencil, crayon
Ownership: The Henry Moore Foundation: gift of the artist 1977

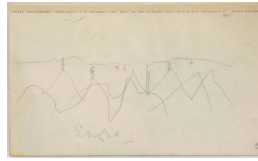

Object number: HMF 1882
Classifications: Drawing
Title: Slagheap
Date: 1941-42
Medium: pencil
Ownership: The Henry Moore Foundation: gift of the artist 1977

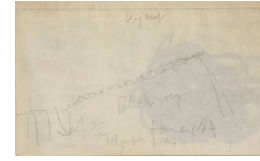

Object number: HMF 1883
Classifications: Drawing
Title: Slagheap
Date: 1941-42
Medium: pencil
Ownership: The Henry Moore Foundation: gift of the artist 1977



Object number: HMF 1883 verso
Classifications: Drawing
Title: Colour Study
Date: 1941-42
Medium: crayon, brush and ink
Ownership: The Henry Moore Foundation: gift of the artist 1977



Object number: HMF 1884
Classifications: Drawing
Title: Miners at Coalface
Date: 1941-42
Medium: pencil
Ownership: The Henry Moore Foundation: gift of the artist 1977



Object number: HMF 1885
Classifications: Drawing
Title: Miner Working
Date: 1941-42
Medium: pencil, brush and ink
Ownership: The Henry Moore Foundation: gift of the artist 1977



Object number: HMF 1885 verso
Classifications: Drawing
Title: Miner Pushing Tub
Date: 1941-42
Medium: crayon
Ownership: The Henry Moore Foundation: gift of the artist 1977



Object number: HMF 1886
Classifications: Drawing
Title: Miners at the Coalface
Date: 1941-42
Medium: pencil
Ownership: The Henry Moore Foundation: gift of the artist 1977



Object number: HMF 1886 verso
Classifications: Drawing
Title: Miner Pushing Tub
Date: 1941-42
Medium: pencil, crayon
Ownership: The Henry Moore Foundation: gift of the artist 1977



Object number: HMF 1887
Classifications: Drawing
Title: Miner at Coalface
Date: 1941-42
Medium: pencil
Ownership: The Henry Moore Foundation: gift of the artist 1977



Object number: HMF 1887 verso
Classifications: Drawing
Title: Miner Pushing Tub
Date: 1941-42
Medium: pencil
Ownership: The Henry Moore Foundation: gift of the artist 1977



Object number: HMF 1888
Classifications: Drawing
Title: Miner in Pushing Position
Date: 1941-42
Medium: pencil
Ownership: The Henry Moore Foundation: gift of the artist 1977



Object number: HMF 1889
Classifications: Drawing
Title: Miners Shovelling on to Conveyor belt
Date: 1941-42
Medium: pencil
Ownership: The Henry Moore Foundation: gift of the artist 1977

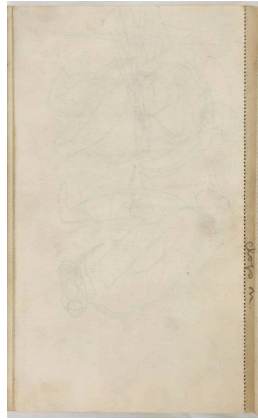

Object number: HMF 1889 verso
Classifications: Drawing
Title: (inscription)
Date: 1941-42
Ownership: The Henry Moore Foundation: gift of the artist 1977



Object number: HMF 1890
Classifications: Drawing
Title: Miner Working
Date: 1941-42
Medium: pencil
Ownership: The Henry Moore Foundation: gift of the artist 1977



Object number: HMF 1891
Classifications: Drawing
Title: Miner with Pit Props
Date: 1941-42
Medium: pencil
Ownership: The Henry Moore Foundation: gift of the artist 1977



Object number: HMF 1891 verso
Classifications: Drawing
Title: Colour Studies
Date: 1941-42
Medium: crayon, wash
Ownership: The Henry Moore Foundation: gift of the artist 1977



Object number: HMF 1892
Classifications: Drawing
Title: Miner at Work
Date: 1941-42
Medium: crayon, pencil
Ownership: The Henry Moore Foundation: gift of the artist 1977



Object number: HMF 1893
Classifications: Drawing
Title: Light in Coalmine
Date: 1941-42
Medium: pencil
Ownership: The Henry Moore Foundation: gift of the artist 1977

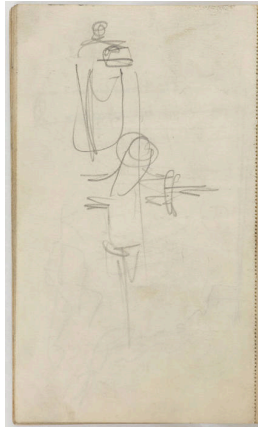

Object number: HMF 1893 verso
Classifications: Drawing
Title: Tugging Machine
Date: 1941-42
Medium: pencil
Ownership: The Henry Moore Foundation: gift of the artist 1977



Object number: HMF 1894
Classifications: Drawing
Title: Miner Kneeling
Date: 1941-42
Medium: pencil, brush and ink
Ownership: The Henry Moore Foundation: gift of the artist 1977



Object number: HMF 1894 verso
Classifications: Drawing
Title: Miner Working in Tunnel
Date: 1941-42
Medium: pencil, crayon
Ownership: The Henry Moore Foundation: gift of the artist 1977



Object number: HMF 1895
Classifications: Drawing
Title: View Down Tunnel
Date: 1941-42
Medium: pencil, crayon
Ownership: The Henry Moore Foundation: gift of the artist 1977

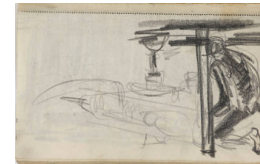

Object number: HMF 1895 verso
Classifications: Drawing
Title: Miner with Conveyor Belt
Date: 1941-42
Medium: pencil, crayon
Ownership: The Henry Moore Foundation: gift of the artist 1977



Object number: HMF 1896
Classifications: Drawing
Title: Miner Resting
Date: 1941-42
Medium: pencil
Ownership: The Henry Moore Foundation: gift of the artist 1977



Object number: HMF 1896 verso
Classifications: Drawing
Title: Miner Working with Coal-Cutting Machine
Date: 1941-42
Medium: pencil, crayon
Ownership: The Henry Moore Foundation: gift of the artist 1977



Object number: HMF 1897
Classifications: Drawing
Title: Miners Resting
Date: 1941-42
Medium: pencil
Ownership: The Henry Moore Foundation: gift of the artist 1977



Object number: HMF
1897 verso
Classifications: Drawing
Title: Miner with Machine at Coal Face
Date: 1941-42
Medium: pencil, crayon
Ownership: The Henry Moore Foundation: gift of the artist 1977



Object number: HMF
1898
Classifications: Drawing
Title: Miners Resting
Date: 1941-42
Medium: pencil
Ownership: The Henry Moore Foundation: gift of the artist 1977



Object number: HMF
1898 verso
Classifications: Drawing
Title: Miner with Cutting Machine
Date: 1941-42
Medium: pencil, crayon
Ownership: The Henry Moore Foundation: gift of the artist 1977



Object number: HMF
1899
Classifications: Drawing
Title: Miner Resting
Date: 1941-42
Medium: pencil
Ownership: The Henry Moore Foundation: gift of the artist 1977



Object number: HMF
1899 verso
Classifications: Drawing
Title: Miner with Cutting Machine
Date: 1941-42
Medium: pencil
Ownership: The Henry Moore Foundation: gift of the artist 1977



Object number: HMF
1900
Classifications: Drawing
Title: Miner Resting
Date: 1941-42
Medium: pencil, crayon
Ownership: The Henry Moore Foundation: gift of the artist 1977



Object number: HMF
1900 verso
Classifications: Drawing
Title: Miner with Conveyor Belt
Date: 1941-42
Medium: pencil
Ownership: The Henry Moore Foundation: gift of the artist 1977



Object number: HMF
1901
Classifications: Drawing
Title: Miner at Work
Date: 1941-42
Medium: pencil
Ownership: The Henry Moore Foundation: gift of the artist 1977

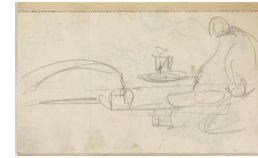

Object number: HMF
1901 verso
Classifications: Drawing
Title: Miner with Cutting Machine
Date: 1941-42
Medium: pencil
Ownership: The Henry Moore Foundation: gift of the artist 1977



Object number: HMF 1902
Classifications: Drawing
Title: Miner Crawling
Date: 1941-42
Medium: pencil
Ownership: The Henry Moore Foundation: gift of the artist 1977



Object number: HMF 1902 verso
Classifications: Drawing
Title: Miner with Cutting Machine
Date: 1941-42
Medium: pencil
Ownership: The Henry Moore Foundation: gift of the artist 1977



Object number: HMF 1903
Classifications: Drawing
Title: Miner Crawling
Date: 1941-42
Medium: pencil
Ownership: The Henry Moore Foundation: gift of the artist 1977

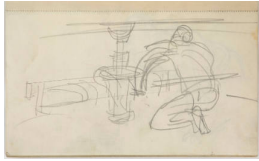

Object number: HMF 1903 verso
Classifications: Drawing
Title: Miner with Tugging Machine
Date: 1941-42
Medium: pencil
Ownership: The Henry Moore Foundation: gift of the artist 1977



Object number: HMF 1904
Classifications: Drawing
Title: Miner Working on His Side
Date: 1941-42
Medium: pencil
Ownership: The Henry Moore Foundation: gift of the artist 1977



Object number: HMF 1904 verso
Classifications: Drawing
Title: Bending Miner
Date: 1941-42
Medium: pencil
Ownership: The Henry Moore Foundation: gift of the artist 1977



Object number: HMF 1905
Classifications: Drawing
Title: Miner with Pick at Coalface
Date: 1941-42
Medium: pencil
Ownership: The Henry Moore Foundation: gift of the artist 1977



Object number: HMF 1905 verso
Classifications: Drawing
Title: Miner Shovelling
Date: 1941-42
Medium: pencil, crayon
Ownership: The Henry Moore Foundation: gift of the artist 1977



Object number: HMF 1906
Classifications: Drawing
Title: Miner Working
Date: 1941-42
Medium: pencil
Ownership: The Henry Moore Foundation: gift of the artist 1977



Object number: HMF
1906 verso
Classifications: Drawing
Title: Two Miners Working
Date: 1941-42
Medium: pencil
Ownership: The Henry Moore
Foundation: gift of the artist
1977

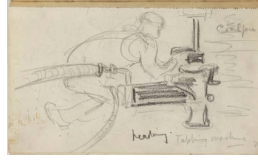

Object number: HMF
1907
Classifications: Drawing
Title: Miner at Coalface with
Tuppung Machine
Date: 1941-42
Medium: pencil, crayon
Ownership: The Henry Moore
Foundation: gift of the artist
1977



Object number: HMF
1907 verso
Classifications: Drawing
Title: Thin Bodies of Lads
Date: 1941-42
Medium: pencil
Ownership: The Henry Moore
Foundation: gift of the artist
1977



Object number: HMF
1908
Classifications: Drawing
Title: Miner with Tuppung
Machine
Date: 1941-42
Medium: pencil
Ownership: The Henry Moore
Foundation: gift of the artist
1977

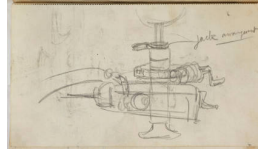

Object number: HMF
1908 verso
Classifications: Drawing
Title: Tuppung Machine
Date: 1941-42
Medium: pencil
Ownership: The Henry Moore
Foundation: gift of the artist
1977



Object number: HMF
1909
Classifications: Drawing
Title: Miner with Tuppung
Machine
Date: 1941-42
Medium: pencil, crayon
Ownership: The Henry Moore
Foundation: gift of the artist
1977

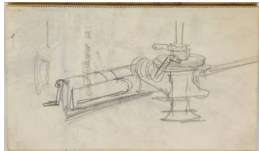

Object number: HMF
1909 verso
Classifications: Drawing
Title: Tuppung Machine
Date: 1941-42
Medium: pencil
Ownership: The Henry Moore
Foundation: gift of the artist
1977



Object number: HMF
1910
Classifications: Drawing
Title: Miner at Work
Date: 1941-42
Medium: pencil, crayon
Ownership: The Henry Moore
Foundation: gift of the artist
1977

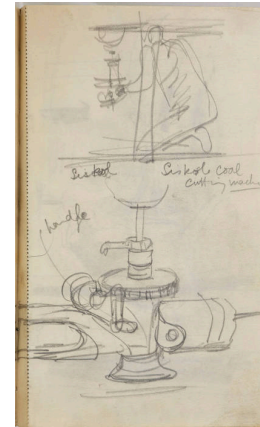

Object number: HMF
1910 verso
Classifications: Drawing
Title: Cutting Machine
Date: 1941-42
Medium: pencil
Ownership: The Henry Moore
Foundation: gift of the artist
1977



Object number: HMF 1911
Classifications: Drawing
Title: Miners at Work
Date: 1941-42
Medium: pencil
Ownership: The Henry Moore Foundation: gift of the artist 1977



Object number: HMF 1912
Classifications: Drawing
Title: Miner Lifting Tub
Date: 1941-42
Medium: pencil
Ownership: The Henry Moore Foundation: gift of the artist 1977



Object number: HMF 1913
Classifications: Drawing
Title: Mining Studies
Date: 1941-42
Medium: pencil, crayon
Ownership: The Henry Moore Foundation: gift of the artist 1977



Object number: HMF 1914
Classifications: Drawing
Title: Boy with Tub
Date: 1941-42
Medium: pencil
Ownership: The Henry Moore Foundation: gift of the artist 1977



Object number: HMF 1915
Classifications: Drawing
Title: Pit Boy
Date: 1941-42
Medium: pencil, crayon, pen and ink
Ownership: The Henry Moore Foundation: gift of the artist 1977



Object number: HMF 1916
Classifications: Drawing
Title: Miners Waiting for Cage
Date: 1941-42
Medium: pencil, brush and ink
Ownership: The Henry Moore Foundation: gift of the artist 1977



Object number: HMF 1917
Classifications: Drawing
Title: Boys Waiting to Ascend
Date: 1941-42
Medium: pencil
Ownership: The Henry Moore Foundation: gift of the artist 1977



Object number: HMF 1918
Classifications: Drawing
Title: Miners' Heads
Date: 1941-42
Medium: pencil
Ownership: The Henry Moore Foundation: gift of the artist 1977

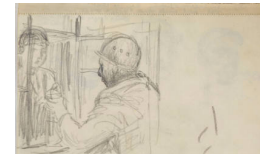

Object number: HMF 1918 verso
Classifications: Drawing
Title: Miner Handing in Lamp
Date: 1941-42
Medium: pencil
Ownership: The Henry Moore Foundation: gift of the artist 1977



Object number: HMF 1919
Classifications: Drawing
Title: Boys in Cage Ascending and Miners Heads
Date: 1941-42
Medium: pencil, crayon
Ownership: The Henry Moore Foundation: gift of the artist 1977

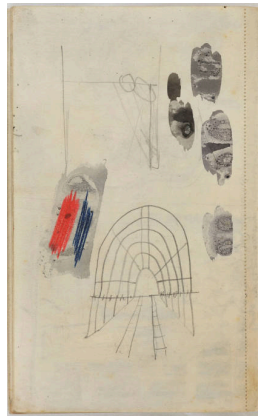

Object number: HMF 1919 verso
Classifications: Drawing
Title: Empty Tunnel with Rail Tracks
Date: 1941-42
Medium: pencil, crayon, brush and ink
Ownership: The Henry Moore Foundation: gift of the artist 1977



Object number: HMF 1920
Classifications: Drawing
Title: Miners Walking Through Tunnel
Date: 1941-42
Medium: pencil, crayon, offset ink
Ownership: The Henry Moore Foundation: gift of the artist 1977



Object number: HMF 1922
Classifications: Drawing
Title: Ripping – Bringing Down Loose Stone with a Crowbar
Date: 1942
Medium: pencil, wax crayon, coloured crayon, watercolour, wash, pen and ink
Ownership: The Henry Moore Foundation: gift of the artist 1977

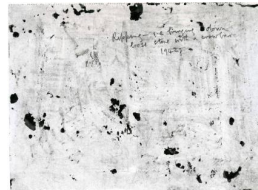

Object number: HMF 1922 verso
Classifications: Drawing
Title: HMF 1922 verso
Date: 1942
Ownership: The Henry Moore Foundation: gift of the artist 1977



Object number: HMF 1923
Classifications: Drawing
Title: Testing Roof for Loose Pieces
Date: 1942
Medium: pencil, wax crayon, coloured crayon, watercolour, wash
Ownership: The Henry Moore Foundation: gift of the artist 1977

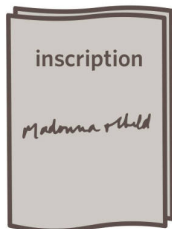

Object number: HMF 1923 verso
Classifications: Drawing
Title: (inscription)
Date: 1942
Ownership: The Henry Moore Foundation: gift of the artist 1977



Object number: HMF 1925
Classifications: Drawing
Title: Miners Walking along a Road
Date: 1942
Medium: pencil, wax crayon, coloured crayon, watercolour, wash, pen and ink
Ownership: The Henry Moore Foundation: gift of the artist 1977

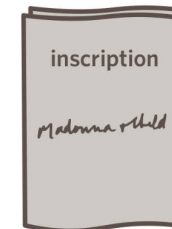

Object number: HMF 1925 verso
Classifications: Drawing
Title: (inscription)
Date: 1942
Ownership: The Henry Moore Foundation: gift of the artist 1977



Object number: HMF 1926
Classifications: Drawing
Title: Miners in Tunnel
Date: 1942
Medium: pencil, wax crayon, coloured crayon, watercolour, wash, pen and ink
Paper Support: cream light to medium-weight
Ownership: The Henry Moore Foundation: gift of the artist 1977

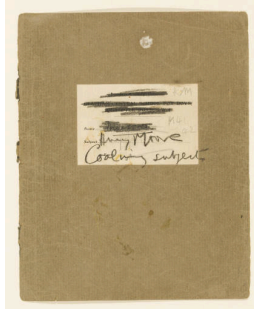

Object number: SKB 39
Classifications: Sketchbooks
Title: Coalmining Subjects Sketchbook
Date: 1942
Paper Support: cream lightweight wove
Ownership: The Henry Moore Foundation: gift of the artist 1977 unless otherwise stated



Object number: HMF 1927
Classifications: Drawing
Title: Miners' Heads
Date: 1942
Medium: pencil, wax crayon, coloured crayon, watercolour, wash, pen and ink
Paper Support: cream light to medium-weight
Ownership: The Henry Moore Foundation: gift of the artist 1977

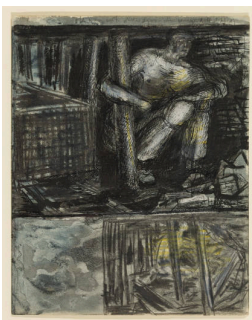

Object number: HMF 1928
Classifications: Drawing
Title: Miner with Truck
Date: 1942
Medium: pencil, wax crayon, coloured crayon, watercolour, wash, pen and ink
Ownership: The Henry Moore Foundation: gift of the artist 1977

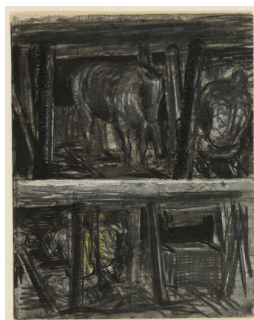

Object number: HMF 1929
Classifications: Drawing
Title: Miner with Pit Pony
Date: 1942
Medium: pencil, wax crayon, coloured crayon, watercolour, wash, pen and ink
Ownership: The Henry Moore Foundation: gift of the artist 1977



Object number: HMF 1929 verso
Classifications: Drawing
Title: Miners and Pit Props
Date: 1942
Medium: wax crayon, watercolour, wash
Ownership: The Henry Moore Foundation: gift of the artist 1977



Object number: HMF 1930
Classifications: Drawing
Title: Miner Pushing Truck
Date: 1942
Medium: pencil, wax crayon, coloured crayon, watercolour, wash, pen and ink
Ownership: The Henry Moore Foundation: gift of the artist 1977

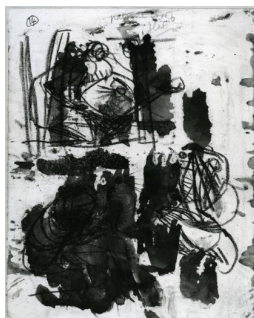

Object number: HMF 1930 verso
Classifications: Drawing
Title: Miner at Work
Date: 1942
Medium: wax crayon, watercolour, wash
Ownership: The Henry Moore Foundation: gift of the artist 1977



Object number: HMF 1931
Classifications: Drawing
Title: Types of Tunnel Settings
Date: 1942
Medium: pencil, wax crayon, coloured crayon, watercolour, wash, pen and ink
Ownership: The Henry Moore Foundation: gift of the artist 1977

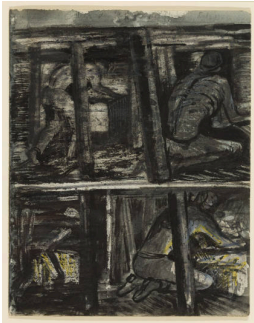

Object number: HMF 1933
Classifications: Drawing
Title: Miners Pushing Tubs
Date: 1942
Medium: pencil, wax crayon, coloured crayon, watercolour, wash, pen and ink
Ownership: The Henry Moore Foundation: gift of the artist 1977

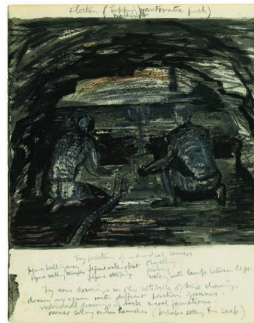

Object number: HMF 1934
Classifications: Drawing
Title: Two Miners with Tupping Machine in Flocton Colliery
Date: 1942
Medium: pencil, wax crayon, coloured crayon, watercolour, wash, pen and ink
Ownership: The Henry Moore Foundation: gift of the artist 1977



Object number: HMF 1935
Classifications: Drawing
Title: Colliers Resting in Tunnel
Date: 1942
Medium: pencil, wax crayon, coloured crayon, watercolour, wash, pen and ink
Ownership: The Henry Moore Foundation: gift of the artist 1977



Object number: HMF 1936
Classifications: Drawing
Title: Fault in Floor
Date: 1942
Medium: pencil, wax crayon, watercolour, wash
Ownership: The Henry Moore Foundation: gift of the artist 1977



Object number: HMF 1938
Classifications: Drawing
Title: Four Studies of Miners Working
Date: 1942
Medium: pencil, wax crayon, coloured crayon, watercolour, wash, pen and ink
Ownership: The Henry Moore Foundation: gift of the artist 1977

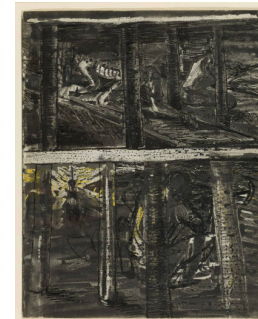

Object number: HMF 1939
Classifications: Drawing
Title: Miner with Lamp
Date: 1942
Medium: pencil, wax crayon, coloured crayon, watercolour, wash, pen and ink
Ownership: The Henry Moore Foundation: gift of the artist 1977



Object number: HMF 1940
Classifications: Drawing
Title: Man Using Pick Under Fault
Date: 1942
Medium: pencil, wax crayon, coloured crayon, watercolour, wash, pen and ink
Ownership: The Henry Moore Foundation: gift of the artist 1977

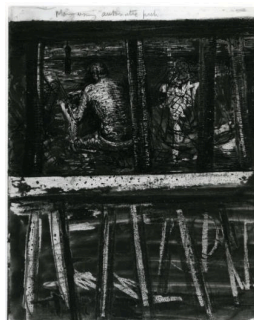

Object number: HMF 1941
Classifications: Drawing
Title: Man Using Automatic Pick
Date: 1942
Medium: pencil, wax crayon, coloured crayon, watercolour, wash, pen and ink
Ownership: The Henry Moore Foundation: gift of the artist 1977



Object number: HMF 1942
Classifications: Drawing
Title: Man Crawling Along Tunnel
Date: 1942
Medium: pencil, wax crayon, coloured crayon, watercolour, wash, pen and ink
Ownership: The Henry Moore Foundation: gift of the artist 1977



Object number: HMF 1943
Classifications: Drawing
Title: Miners Walking into Tunnel
Date: 1942
Medium: pencil, wax crayon, coloured crayon, watercolour, wash, pen and ink
Ownership: The Henry Moore Foundation: gift of the artist 1977

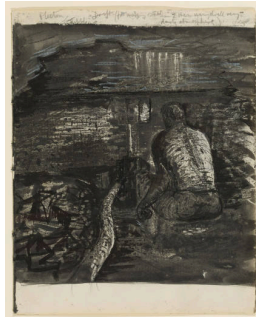

Object number: HMF 1944
Classifications: Drawing
Title: Miner with Tapping Machine in Flocton Colliery
Date: 1942
Medium: pencil, wax crayon, watercolour, wash, pen and ink
Ownership: The Henry Moore Foundation: gift of the artist 1977

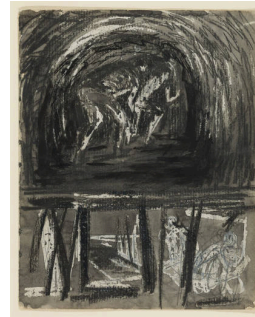

Object number: HMF 1945
Classifications: Drawing
Title: Two Miners in Tunnel
Date: 1942
Medium: pencil, wax crayon, coloured crayon, watercolour, wash, pen and ink
Ownership: The Henry Moore Foundation: gift of the artist 1977

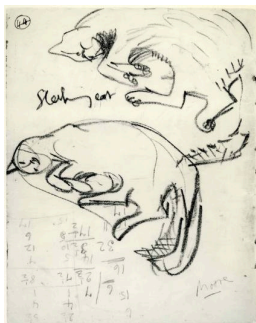

Object number: HMF 1945 verso
Classifications: Drawing
Title: Two Studies of Sleeping Cat
Date: 1942
Medium: wax crayon
Ownership: The Henry Moore Foundation: gift of the artist 1977



Object number: HMF 1947
Classifications: Drawing
Title: Miners Going Along Tunnel
Date: 1942
Medium: pencil, wax crayon, coloured crayon, watercolour, wash, pen and ink
Paper Support: white medium-weight wove
Ownership: The Henry Moore Foundation: gift of the artist 1977

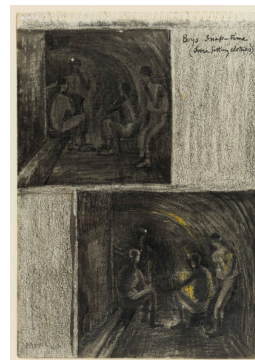

Object number: HMF 1969
Classifications: Drawing
Title: Boys' Snap Time
Date: 1942
Medium: pencil, wax crayon, coloured crayon, watercolour, wash
Paper Support: white medium-weight wove
Ownership: The Henry Moore Foundation: gift of the artist 1977

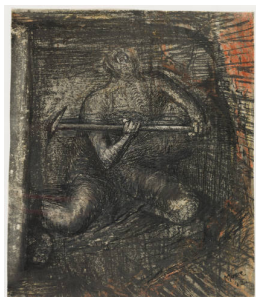

Object number: HMF 1999
Classifications: Drawing
Title: Miner at Work
Date: 1942
Medium: pencil, wax crayon, coloured crayon, watercolour, wash, pen and ink
Paper Support: cream medium-weight wove
Ownership: The Henry Moore Foundation: gift of the artist 1977



Object number: HMF 2000a
Classifications: Drawing
Title: Four Studies of Miners at the Coalface
Date: 1942
Medium: pencil, wax crayon, coloured crayon, watercolour, wash, pen and ink, gouache
Paper Support: cream medium-weight wove
Ownership: The Henry Moore Foundation: acquired 1984

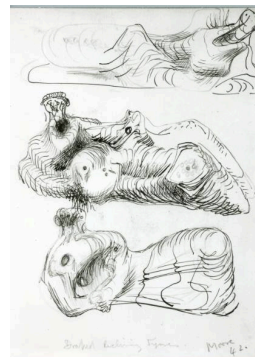

Object number: HMF 2010
Classifications: Drawing
Title: Three Reclining Figures
Date: 1942
Medium: pencil, pen and ink
Paper Support: off-white lightweight
Ownership: The Henry Moore Foundation: gift of the artist 1977



Object number: HMF 2039

Classifications: Drawing

Title: Ideas for Sculpture

Date: 1942

Medium: pencil, wax crayon, coloured crayon, watercolour, wash, pen and ink, gouache

Paper Support: off-white medium-weight

Ownership: The Henry Moore Foundation: acquired 2008



Object number: HMF 2061

Classifications: Drawing

Title: The Lyre Bird: Cover Design for Poetry

Date: 1942

Medium: pencil, wax crayon, watercolour, wash

Paper Support: cream medium-weight wove

Ownership: The Henry Moore Foundation: gift of the artist 1977



Object number: HMF 2127

Classifications: Drawing

Title: Textile Design: Framed Heads

Date: 1943

Medium: pencil, wax crayon, coloured crayon, watercolour

Paper Support: cream lightweight wove

Ownership: The Henry Moore Foundation: gift of the artist 1977



Object number: HMF 2136

Classifications: Drawing

Title: Textile Design

Date: 1943

Medium: pencil, wax crayon, coloured crayon, watercolour

Paper Support: cream medium-weight wove

Ownership: The Henry Moore Foundation: gift of the artist 1977



Object number: HMF 2137

Classifications: Drawing

Title: Textile Design

Date: 1943

Medium: crayon

Paper Support: cream medium-weight wove

Ownership: The Henry Moore Foundation: gift of the artist 1977



Object number: HMF 2138

Classifications: Drawing

Title: Textile Design

Date: 1943

Medium: coloured crayon, crayon

Paper Support: cream medium-weight wove

Ownership: The Henry Moore Foundation: gift of the artist 1977



Object number: HMF 2139

Classifications: Drawing

Title: Textile Design

Date: 1943

Medium: pencil, wax crayon, coloured crayon, watercolour

Paper Support: cream medium-weight wove

Ownership: The Henry Moore Foundation: gift of the artist 1977

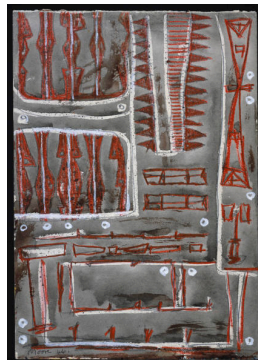

Object number: HMF 2141

Classifications: Drawing

Title: Textile Design

Date: 1943

Medium: pencil, wax crayon, coloured crayon, watercolour, gouache

Paper Support: cream light to medium-weight wove

Ownership: The Henry Moore Foundation: gift of the artist 1977



Object number: HMF 2145

Classifications: Drawing

Title: Textile Design for 'Fruit and Flowers'

Date: 1943

Medium: pencil, wax crayon, watercolour, chalk, pen and ink

Paper Support: cream lightweight laid

Ownership: The Henry Moore Foundation: acquired 2008



Object number: HMF 2155
Classifications: Drawing
Title: Textile Design
Date: 1943
Medium: pencil, wax crayon, coloured crayon, watercolour wash
Paper Support: cream medium-weight wove
Ownership: The Henry Moore Foundation: gift of the artist 1977



Object number: HMF 2163
Classifications: Drawing
Title: The Three Fates
Date: 1948
Medium: pencil, charcoal, wax crayon, watercolour, wash, pen and ink
Paper Support: medium-weight wove
Ownership: The Henry Moore Foundation: acquired 2008



Object number: HMF 2184
Classifications: Drawing
Title: Madonna and Child Studies
Date: 1943
Medium: pencil, wax crayon, chalk, wash, pen and ink
Ownership: The Henry Moore Foundation: acquired 2011



Object number: HMF 2184 verso
Classifications: Drawing
Title: (inscription)
Date: 1943
Ownership: The Henry Moore Foundation: acquired 2011

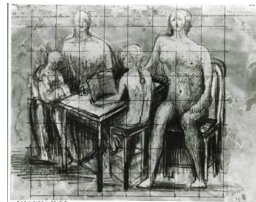

Object number: HMF 2195
Classifications: Drawing
Title: Family Group
Date: 1943
Medium: pencil, wax crayon, watercolour, gouache
Ownership: The Henry Moore Foundation: gift of the artist 1977

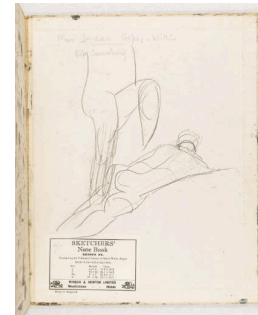

Object number: HMF 2222a
Classifications: Drawing
Title: Figure Studies
Date: c.1943-44
Medium: pencil
Ownership: The Henry Moore Foundation: gift of the artist 1977



Object number: HMF 2246
Classifications: Drawing
Title: Seated Figures
Date: 1944
Medium: pencil, coloured crayon, ballpoint pen
Paper Support: cream wove
Ownership: The Henry Moore Foundation: gift of the artist 1977



Object number: HMF 2248
Classifications: Drawing
Title: Four Studies of Seated Figures: Ideas for Family Group Sculpture
Date: 1944
Medium: pencil
Paper Support: cream lightweight
Ownership: The Henry Moore Foundation: gift of the artist 1977

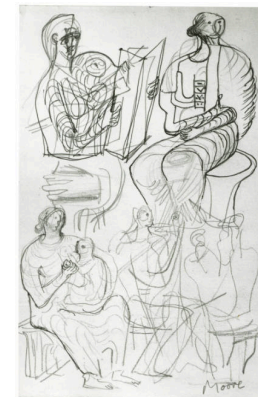

Object number: HMF 2250
Classifications: Drawing
Title: Seated Woman, Seated Mother and Child: Ideas for Sculpture
Date: 1944
Medium: pencil, pen and ink
Paper Support: cream medium-weight wove
Ownership: The Henry Moore Foundation: gift of the artist 1977



Object number: HMF 2279a
Classifications: Drawing
Title: Cover Design for 'A Map of Hearts'
Date: 1944
Medium: coloured crayon, wax crayon, charcoal, watercolour, brush and ink, pen and ink
Paper Support: cream lightweight wove
Ownership: The Henry Moore Foundation: gift of the artist 1977



Object number: HMF 2288
Classifications: Drawing
Title: Studies for Family Groups
Date: 1944
Medium: pencil, wax crayon, coloured crayon, wash, pen and ink
Ownership: The Henry Moore Foundation: gift of the artist 1977

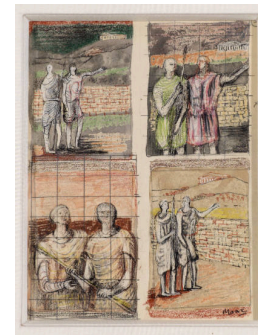

Object number: HMF 2289
Classifications: Drawing
Title: Phemius and Telemachus
Date: 1944
Medium: pencil, wax crayon, coloured crayon, watercolour wash, pen and ink
Ownership: The Henry Moore Foundation: acquired in memory of Lord Rayne



Object number: HMF 2289 verso
Classifications: Drawing
Title: Odysseus in the Naiads' Cave
Date: 1944
Medium: pencil, wax crayon, watercolour wash, pen and ink
Ownership: The Henry Moore Foundation: acquired in memory of Lord Rayne

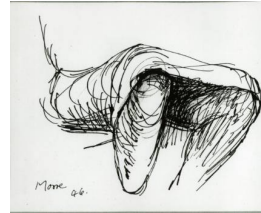

Object number: HMF 2337a
Classifications: Drawing
Title: Study of Seated Figure (lower half)
Date: 1946
Medium: pen and ink
Paper Support: cream laid
Ownership: The Henry Moore Foundation: gift of the artist 1977



Object number: HMF 2340
Classifications: Drawing
Title: Mother Nursing Child
Date: 1946
Medium: pen and ink, wash
Paper Support: cream lightweight machine-made laid
Ownership: The Henry Moore Foundation: gift of the artist 1977



Object number: HMF 2342
Classifications: Drawing
Title: Mother Nursing Child
Date: 1946
Medium: pen and ink, wash
Paper Support: cream lightweight laid
Ownership: The Henry Moore Foundation: gift of the artist 1977



Object number: HMF 2343
Classifications: Drawing
Title: Mother Nursing Child
Date: 1946
Medium: pen and ink
Paper Support: cream lightweight laid
Ownership: The Henry Moore Foundation: gift of the artist 1977



Object number: HMF 2344
Classifications: Drawing
Title: Child on Mother's Lap (Irina and Mary)
Date: 1946
Medium: pen and ink
Paper Support: cream lightweight laid
Ownership: The Henry Moore Foundation: gift of the artist 1977



Object number: HMF 2346
Classifications: Drawing
Title: Mother Nursing Child
Date: 1946
Medium: pen and ink
Paper Support: cream lightweight laid
Ownership: The Henry Moore Foundation: gift of the artist 1977



Object number: HMF 2352
Classifications: Drawing
Title: Mother and Child
Date: 1946
Medium: pen and ink
Paper Support: cream lightweight laid
Ownership: The Henry Moore Foundation: gift of the artist 1977

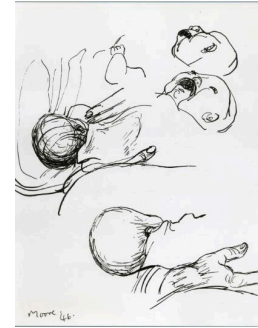

Object number: HMF 2353
Classifications: Drawing
Title: Mother and Child Studies
Date: 1946
Medium: pen and ink
Paper Support: cream lightweight laid
Ownership: The Henry Moore Foundation: gift of the artist 1977

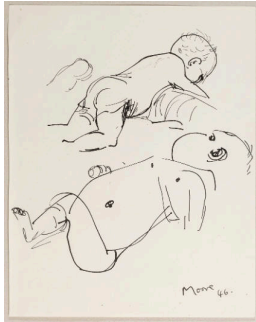

Object number: HMF 2355
Classifications: Drawing
Title: Child Studies
Date: 1946
Medium: pen and ink
Ownership: The Henry Moore Foundation: gift of the artist 1977



Object number: HMF 2356
Classifications: Drawing
Title: Child Studies
Date: 1946
Medium: pen and ink
Ownership: The Henry Moore Foundation: gift of the artist 1977



Object number: HMF 2391
Classifications: Drawing
Title: Three Standing Figures
Date: 1947
Medium: pencil, wax crayon, watercolour wash, pen and ink
Paper Support: cream medium-weight
Ownership: The Henry Moore Foundation: gift of the artist 1977

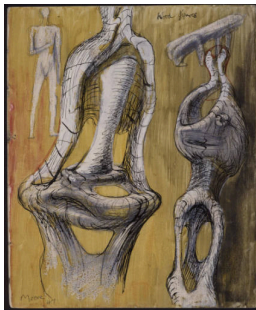

Object number: HMF 2403
Classifications: Drawing
Title: Drawing for Wood Sculpture
Date: 1947
Medium: pencil, wax crayon, watercolour wash, pen and ink, gouache
Paper Support: cream medium-weight
Ownership: The Henry Moore Foundation: acquired 1985



Object number: HMF 2428
Classifications: Drawing
Title: Reclining Figures
Date: 1948
Medium: pencil, wax crayon, watercolour wash, pen and ink, gouache
Ownership: The Henry Moore Foundation: gift of the artist 1977



Object number: HMF 2428 verso
Classifications: Drawing
Title: Three Reclining Figures
Date: c.1948
Medium: pencil, wax crayon, watercolour wash
Ownership: The Henry Moore Foundation: gift of the artist 1977

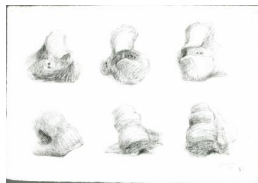

Object number: HMF 2474

Classifications: Drawing

Title: Study of Bones

Date: 1948

Medium: pencil, wax crayon

Paper Support: off-white medium-weight wove

Ownership: The Henry Moore Foundation: gift of the artist 1977



Object number: HMF 2485

Classifications: Drawing

Title: Four Figures in a Setting

Date: 1948

Medium: pencil, wax crayon, watercolour wash, pen and ink

Ownership: The Henry Moore Foundation: acquired 2011

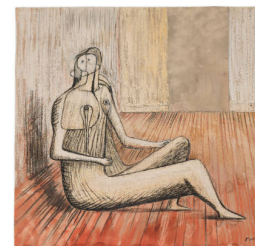

Object number: HMF 2488

Classifications: Drawing

Title: Seated Figure

Date: 1948

Medium: pencil, wax crayon, watercolour wash, gouache

Paper Support: cream heavyweight wove

Ownership: The Henry Moore Foundation: purchased 1985



Object number: HMF 2501a

Classifications: Drawing

Title: Six Studies for Family Group

Date: 1948

Medium: pencil, wax crayon, watercolour wash, pen and ink, gouache

Paper Support: cream heavyweight wove

Ownership: The Henry Moore Foundation: acquired 1984



Object number: HMF 2514

Classifications: Drawing

Title: Studies for Rocking Chairs

Date: 1948

Medium: pencil, wax crayon, watercolour wash, ballpoint pen

Paper Support: cream light to medium-weight

Ownership: The Henry Moore Foundation: gift of the artist 1977

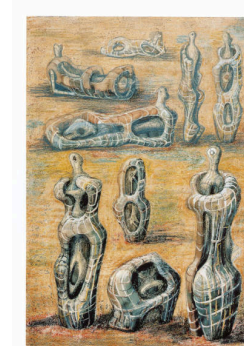

Object number: HMF 2540a

Classifications: Drawing

Title: Studies for Sculpture: Ideas for Internal/External Forms

Date: 1949

Medium: pencil, wax crayon, coloured crayon, pastel, watercolour, pen and ink, gouache

Paper Support: cream heavyweight wove

Ownership: The Henry Moore Foundation: acquired 1990



Object number: LH 255

Classifications: Sculpture Summary

Title: Reclining Figure

Date: 1945

Medium: terracotta

Ownership: The Henry Moore Foundation: gift of Mrs Irina Moore 1977



Object number: LH X38

Classifications: Sculpture

Title: Reclining Figure

Date: c.1945

Medium: white clay (fragment)

Ownership: The Henry Moore Foundation: gift of the artist 1977



Object number: TEX 1.1: S1

Classifications: Textile

Title: Three Standing Figures

Date: c.1944

Medium: serigraphy in nine colours

Paper Support: rayon (other samples exist in parachute nylon)

Ownership: The Henry Moore Foundation: anonymous gift in memory of Audrey Blackman



**Object number: TEX 2.2:
S1**

Classifications: Textile

Title: Figures on Ladder
Background

Date: c.1944

Medium: serigraphy in three
colours

Paper Support: spun rayon
(other samples exist in spun
linen and cotton)

Ownership: The Henry Moore
Foundation: anonymous gift in
memory of Audrey Blackman



**Object number: TEX 3.1:
S1**

Classifications: Textile

Title: Horse's Head and
Boomerang

Date: 1944-45

Medium: serigraphy in three
colours

Paper Support: spun rayon

Ownership: The Henry Moore
Foundation: acquired 1990



**Object number: TEX 5.3:
S1**

Classifications: Textile

Title: Piano

Date: 1947

Medium: serigraphy in four
colours

Paper Support: rayon

Ownership: The Henry Moore
Foundation



**Object number: TEX 5.3:
S2**

Classifications: Textile

Title: Piano

Date: 1947

Medium: serigraphy in five
colours

Paper Support: wool

Ownership: The Henry Moore
Foundation: acquired 1990



**Object number: TEX 5.8:
S1(sample band)**

Classifications: Textile

Title: Piano

Date: 1947

Medium: serigraphy in five
colours silk screen

Paper Support: rayon

Ownership: The Henry Moore
Foundation: acquired 1990

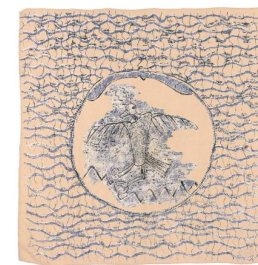

**Object number: TEX 7.1:
S1**

Classifications: Textile

Title: Bird

Date: 1945

Medium: serigraphy in five
colours

Paper Support: rayon

Ownership: The Henry Moore
Foundation: anonymous gift



**Object number: TEX 7.2:
S1**

Classifications: Textile

Title: Bird

Date: 1945

Medium: serigraphy in five
colours artificial silk

Paper Support: silk [check]

Ownership: The Henry Moore
Foundation

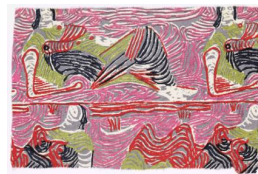

**Object number: TEX 8.1:
S1**

Classifications: Textile

Title: Reclining Figures

Date: 1944-46

Medium: serigraphy in six
colours silk screen

Paper Support: cotton

Ownership: The Henry Moore
Foundation: acquired 1990

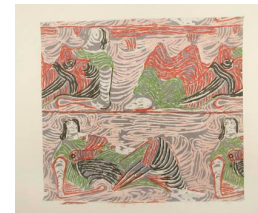

**Object number: TEX 8.2:
S1**

Classifications: Textile

Title: Reclining Figures

Date: 1944-46

Medium: serigraphy in six
colours

Paper Support: cotton

Ownership: The Henry Moore
Foundation: acquired 1990



Object number: TEX 8.3:S1

Classifications: Textile

Title: Reclining Figures

Date: 1944-46

Medium: serigraphy in two colours artificial silk

Paper Support: cotton

Ownership: The Henry Moore Foundation: acquired 1990



Object number: TEX 10.1:S1

Classifications: Textile

Title: Caterpillar and Insect Wings

Date: 1947

Medium: serigraphy in three colours silk screen

Paper Support: rayon bag

Ownership: The Henry Moore Foundation: acquired 1990

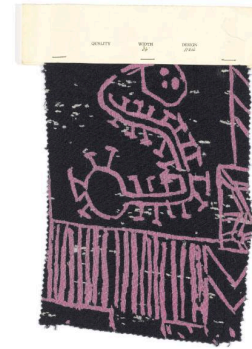

Object number: TEX 10.4:S1

Classifications: Textile

Title: Caterpillar and Insect Wings

Date: 1947

Medium: serigraphy in three colours

Paper Support: rayon

Ownership: The Henry Moore Foundation: acquired 1990

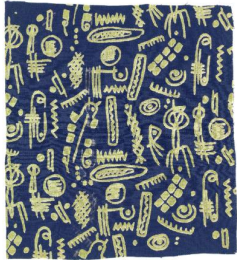

Object number: TEX 12.8:S1

Classifications: Textile

Title: Treble Clef, Zigzag and Oval Safety Pins

Date: 1946-47

Medium: serigraphy in three colours

Paper Support: rayon

Ownership: The Henry Moore Foundation: acquired 1990



Object number: TEX 12.9:S1

Classifications: Textile

Title: Treble Clef, Zigzag and Oval Safety Pins

Date: 1946-47

Medium: serigraphy in two colours

Paper Support: rayon

Ownership: The Henry Moore Foundation: acquired 1990



Object number: TEX 12.10:S1

Classifications: Textile

Title: Treble Clef, Zigzag and Oval Safety Pins

Date: 1946-47

Medium: serigraphy in two colours

Paper Support: rayon

Ownership: The Henry Moore Foundation: acquired 1990

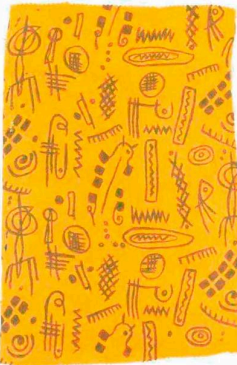

Object number: TEX 12.13:S1

Classifications: Textile

Title: Treble Clef, Zigzag and Oval Safety Pins

Date: 1946-47

Medium: serigraphy in two colours

Paper Support: silk

Ownership: The Henry Moore Foundation: acquired 1990



Object number: TEX 13.1:S1

Classifications: Textile

Title: Four Standing Figures and One Reclining Figure

Date: 1945-46

Medium: serigraphy in two colours

Paper Support: rayon

Ownership: The Henry Moore Foundation: acquired 1990



Object number: TEX 13.3:S1

Classifications: Textile

Title: Four Standing Figures and One Reclining Figure

Date: 1945-46

Medium: serigraphy in two colours

Paper Support: spun rayon

Ownership: The Henry Moore Foundation: acquired 1990



Object number: TEX

13.5:S1

Classifications: Textile

Title: Four Standing Figures
and One Reclining Figure

Date: 1945-46

Medium: serigraphy in two
colours

Paper Support: silk

Ownership: The Henry Moore
Foundation: acquired 1990

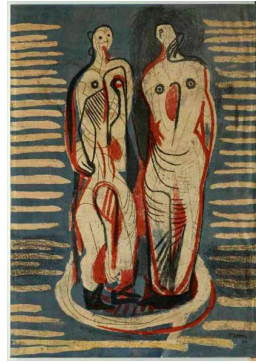

Object number: TEX 20:

S1

Classifications: Textile

Title: Two Standing Figures

Date: 1948

Medium: serigraphy in five
colours artificial silk

Paper Support: linen

Ownership: The Henry Moore
Foundation: acquired 1990