

# Henry Moore Artwork Catalogue - Report

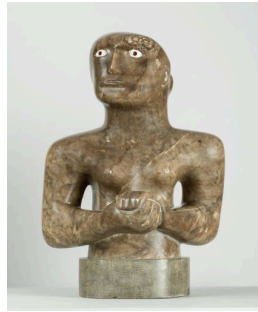

**Object number:** HMF 1722  
**Classifications:** Drawing  
**Title:** Brown Tube Shelter  
**Date:** 1940  
**Medium:** pencil, wax crayon, watercolour wash, pen and ink  
**Ownership:** The British Council, London: gift of the War Artists' Advisory Committee 1949



**Object number:** LH 93  
**Classifications:** Sculpture  
Carving  
**Title:** Girl with Clasped Hands  
**Date:** 1930  
**Medium:** Cumberland alabaster  
**Ownership:** British Council Collection

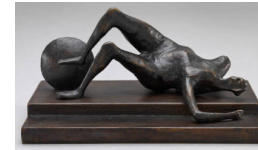

**Object number:** LH 404  
**Classifications:** Sculpture  
Summary  
**Title:** Maquette for Fallen Warrior  
**Date:** 1956  
**Medium:** bronze  
**Ownership:** edition summary - see individual casts for ownership



**Object number:** LH 165  
**Classifications:** Sculpture  
Carving  
**Title:** Mother and Child  
**Date:** 1936  
**Medium:** Ancaster stone  
**Ownership:** The British Council, London: purchased from the artist March 1948



**Object number:** HMF 2387  
**Classifications:** Drawing  
**Title:** Mother and Child on a Sofa  
**Date:** 1946  
**Medium:** pencil, wax crayon, chalk, coloured crayon, watercolour wash, pen and ink  
**Ownership:** The British Council, London



**Object number:** LH 202  
**Classifications:** Sculpture  
Summary  
**Title:** Reclining Figure  
**Date:** 1939  
**Medium:** bronze / lead  
**Ownership:** edition summary - see individual casts for ownership



**Object number:** LH 202 cast c  
**Classifications:** Sculpture  
**Title:** Reclining Figure  
**Date:** 1939 cast c.1949-56  
**Medium:** bronze  
**Ownership:** The British Council, purchased 1956



**Object number:** HMF 1799  
**Classifications:** Drawing  
**Title:** Row of Sleepers  
**Date:** 1941  
**Medium:** pencil, wax crayon, chalk, watercolour, wash, pen and ink  
**Ownership:** The British Council, London: gift of the War Artists' Advisory Committee 1949



**Object number:** LH 183  
**Classifications:** Sculpture  
Carving  
**Title:** Stringed Figure  
**Date:** 1937  
**Medium:** cherrywood and string, oak base  
**Ownership:** Hirshhorn Museum and Sculpture Garden, Smithsonian Institution, Washington DC: Joseph H. Hirshhorn Purchase Fund, 1989



**Object number:** LH 504  
**Classifications:** Sculpture  
**Summary**  
**Title:** Working Model for Knife  
Edge Two Piece  
**Date:** 1962  
**Medium:** bronze  
**Ownership:** edition summary -  
see individual casts for  
ownership



**Object number:** LH 504  
**cast 8**  
**Classifications:** Sculpture  
**Title:** Working Model for Knife  
Edge Two Piece  
**Date:** 1962  
**Medium:** bronze  
**Ownership:** The British  
Council, London, purchased  
from the artist 1963

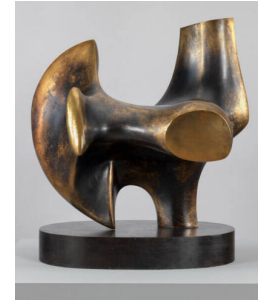

**Object number:** LH 534  
**Classifications:** Sculpture  
**Summary**  
**Title:** Working Model for Three  
Way Piece No.2: Archer  
**Date:** 1964  
**Medium:** bronze  
**Ownership:** edition summary -  
see individual casts for  
ownership